

News from The Kennel Club

Your monthly guide to what The Kennel Club is doing for you and your dogs straight from The Kennel Club Press Office...

The Kennel Club Chairman and Vice-Chairman re-elected

The Kennel Club Board has re-elected Tony Allcock OBE as The Kennel Club Chairman and Paul Eardley as Kennel Club Vice-Chairman.

Tony Allcock OBE said: "It is with great pleasure that I have been re-elected for another year. It has been an honour to be Chairman of The Kennel Club for the last four years, especially through our 150th anniversary year where we have received a Royal Prefix and been granted a Garden Party at Buckingham Palace.

"I would like to thank Paul and the other Directors for all their support over the last year. I look forward to the year ahead which sees The Kennel Club going through a period of review, ensuring we can evolve and that our values are truly reflected in all we do and of course making a positive difference for dogs and their owners."



Tony Allcock OBE

In this issue...

KC Strategy	10
Events	12
Field Trials	26
Seminar diaries	31
KC file for August	41
For the Members	43
KCAI	43
Kennel Names	45
Fees	47



August Kennel Gazette

The August issue of the Kennel Gazette includes special features on dock diving and how this fun activity is becoming more popular in the UK attracting all breeds and sizes of dogs, we share a selection of highlights from the Garden Party at Buckingham Palace to celebrate 150 years of The Kennel Club and we continue our series of members sharing their thoughts on being a part of our organisation devoted to dogs.

Continued on page 2

News from The Kennel Club

[MORE NEWS>>](#)

August Kennel Gazette

Continued from page 1

This month agility enthusiasts will be heading to the beautiful grounds of Rutland Showground for the 18th Kennel Club International Agility Festival on 10-13 August, including 17-year-old Will Bacchus, who shares his incredible journey to championship glory as a YKC member. We wish Will and everyone the best of luck and if you are unable to make it, all the action from the main ring will be livestreamed through The Kennel Club's dedicated Facebook page: facebook.com/groups/agility.news.thekennelclubuk/

After the success of The Kennel Club's colour dilution alopecia webinar we invite Dr Joanna Iliska, Genetics Research Manager at The Kennel Club to discuss the growing popularity of non-breed standard colours in puppies and how much the health of a dog is connected to its colour.

In our news pages we pay tribute to Valerie Foss, who was a strong supporter of the Kennel Gazette and regular contributor to the series, Treasures of

The Kennel Club. We congratulate those members of Heelwork to Music Team GB who exceeded expectations at the FCI Dog Dance World Championships in Denmark, the gallery team provide an artefact that will appeal to Labrador enthusiasts and is part of the 150 years exhibition. And from Labradors in art to 'Library Labradors', Suffolk Libraries unveil their new fundraising campaign called 'PAWS-itivity', of 40

Labrador sculptures that have been individually designed by local artists and placed in a selection of Suffolk libraries.

Our breed of the month is the Bernese Mountain Dog and we look at the origins of this multi-purpose farm dog capable of draught work and its success in the breed ring, its breed health coordinator highlights health issues to be aware of in the breed and its rescue coordinator discusses the challenges of rehoming a large breed. Pennine Bernese Carters talk about how carting at events have developed over the years and demonstrates the working

Our breed of the month is the Bernese Mountain Dog



side of this attractive breed, as well as the working cart group, created to provide a competitive carting course. We look back on last year's Golden Jubilee of the Bernese Mountain Dog Club of GB and ten judges choose their favourite Bernese Mountain Dogs that they have judged in the show ring.

If you would like to receive a copy of the Kennel Gazette why not become a Kennel Club Affiliate? Along with all the great content included within the Gazette, being an Affiliate entitles you to 10 per cent off all Crufts and Discover Dogs tickets, 10 per cent off all Kennel Club merchandise and publications all year round and more.

For more information go to thekennelclub.org.uk/shop/memberships/kennel-club-affiliates/

Intravaginal canine artificial insemination update

The Royal College of Veterinary Surgeons (RCVS) has recently clarified that there is no exemption for anyone other than a veterinary professional to carry out intravaginal canine artificial insemination and The Kennel Club will be updating its information and forms for breeders to reflect this new position.

Previously the RCVS had always maintained its advice that, as a minor procedure, suitably qualified lay people could carry out this type of AI – a position that The Kennel Club reflected – and it sought an exemption order from Defra to this effect. However, such an exemption, sought by the RCVS in 2019 and 2022, has not been confirmed by Defra and

therefore, without this formal legal basis and given the length of time that has passed since the recommendation was made, the RCVS is now unable to maintain its previous position that lay people can carry out the procedure, and The Kennel Club's requirements on the matter have to change to reflect this new position.

Whilst artificial insemination can have numerous practical and welfare benefits, The Kennel Club understands the ethical concerns around the practice, particularly following the increase in the number of unregulated fertility clinics, and that it must be carried out responsibly in order to protect dog welfare. However, it is disappointing that the RCVS's

request for an exemption order for suitably qualified lay people – which reflects the fact that this type of AI is a minor procedure – has not been forthcoming. The Kennel Club seeks reassurance that the already overstretched veterinary infrastructure can support the needs of responsible breeders, who will no longer have the remit to carry out this procedure themselves, and whilst it recognises and is concerned about the rise in unregulated canine fertility clinics, it does not believe that this is the solution to the issue.

The Kennel Club will be updating its information and forms accordingly. More information on this update from RCVS is available [here](#).

News from The Kennel Club

[MORE NEWS>>](#)

First scientifically confirmed pet death from blue-green algae confirmed

The Kennel Club urges vigilance when walking dogs near water after the first scientifically confirmed case of blue-green algae death.

A heartbroken owner and The Kennel Club are urging dog owners to be vigilant when near bodies of water this summer, to help protect their pets from lethal blue-green algae.

Blue-green algae, otherwise known as cyanobacteria, is a substance that can be found in water sources such as streams, lakes, rivers, estuaries and the sea, particularly in mid-late summer, and especially after heatwaves.

Under certain conditions, the substance can multiply rapidly, forming large “blooms” which can contaminate and pollute the water, and can produce toxins that are deadly to dogs.

There are different types of toxins produced by blue-green algae so the signs of poisoning vary, but they can include dribbling, tiredness, vomiting and diarrhea, convulsions, problems breathing and organ failure. While symptoms usually appear within an hour it can sometimes be delayed by a few days, so owners should always contact their vet immediately if they believe their dog may have been affected.

Jan Egginton from Worcestershire experienced the devastating consequences that blue-green algae can cause, when her beloved two-year-old Flat Coated Retriever, Cove, was exposed to the substance at the side of Wimbleball Lake on Exmoor. The pair were walking alongside the reservoir while on a training holiday with six other dogs and their owners when Cove stopped near some dead fish near the side of lake.

There are different types of toxins produced by blue-green algae so the signs of poisoning vary

Despite Jan's husband reacting quickly to move Cove away from the area, the rapid effects of the substance had sadly already set in and Cove passed away less than 45 minutes later.

Analysis led by Dr Andrew Turner, from the Centre for Environment, Fisheries and Aquaculture Science (CEFAS) confirmed that Cove was exposed to anatoxins, which are found in such blue-green algae

blooms, causing rapid poisoning and ultimately resulting in Cove's death, the first time in the UK that such an incident has been scientifically confirmed.

Following her heart breaking experience, Jan is warning other dog owners of the dangers of walking near water, particularly those who may be travelling further afield to new areas this summer.

Jan said: “Cove was unforgettable. He was so much more than just a dog.

“My husband first realised all was not well when Cove started staggering as he walked back from the lake, and by the time I'd caught up with them, he was already paralysed. The frightening aspect to me is that something so dangerous, that was not even in the water, can kill your dog in 45 minutes. We are so careful with our dogs, we think about them in everything we do; we know all of the poisonous foods and plants, and were very aware of blue-green algae, but one lick of the fish was enough.

“If Cove's story can make others more aware of the dangers not just in, but also around the water and saves lives as a

result, then the pain of sharing his story will be worthwhile.”

With the summer holidays on the horizon, The Kennel Club is advising owners to be aware of how to identify blue-green algae and to not let their dogs swim or drink from it, or enter it themselves. The signs of blue-green algae can include:

- Water that appears a different colour, often resembling pea soup, although it can even be red, brown or black
- Blooms are not always large and can sometimes be seen in smaller areas close to the shore
- The water may smell musty, earthy or grassy and you may sometimes see foam along the shoreline

If you think your dog has been poisoned by blue-green algae, take your dog to the vet urgently, and if possible, call ahead to the vet to let them know – cyanobacteria poisoning requires rapid treatment.

Bill Lambert, Health, Welfare and Breeder Services Executive at The Kennel Club said: “Cove's story is incredibly distressing and a heartbreaking experience for his owners. Blue-green algae is very dangerous to both dogs and humans and it's important that owners take preventative measures to avoid the worst. There are signs to look for to identify whether it is the toxic substance, but if in doubt, don't go near water such as ponds, streams, lakes and rivers, especially at this time of year.”

For further information and advice, please visit thekennelclub.org.uk/bluealgae



Paul Egginton and Cove

Incidents of blue-green algae should also be reported to the Environment Agency via its 24-hour incident hotline: 0800 807060.

News from The Kennel Club

[MORE NEWS>>](#)

Recipients of prestigious worldwide veterinary awards announced

The winners of the 2023 International Canine Health Awards, the largest worldwide veterinary awards, have been announced via a virtual awards ceremony. Organised by The Kennel Club Charitable Trust and underwritten by a major gift from the Vernon and Shirley Hill Foundation, the awards celebrate and foster the latest scientific innovation and excellence in canine research, health and welfare.

Running for over a decade, the 2023 awards saw the prize money more than double with eight financial grants being awarded to further the recipients' contributions to both canine medicine and welfare. Winners this year include: a Professor of Oncology from Colorado State University improving canine and human cancer care; a dedicated mentor and neurosurgeon from Switzerland who has created new treatment concepts and surgical approaches; a postgraduate student aiming to help marginalised communities control rabies; a student researching antimicrobial resistance in breeding dogs; a Breed Health Co-Ordinator working to improve the health of Irish Wolfhounds, and three veterinary clinics in war-torn Ukraine working to help pets despite devastating conditions.

Applications were judged by an eminent international panel and the awards aimed to make a global impact with an increased focus on the One Health concept and the advancement of canine medicine in developing nations.

Dr Douglas Thamm

Dr Douglas Thamm from Colorado State University was awarded \$100,000 as recipient of the Alan Kelly International Achievement Award. As one of the world's leading clinical oncologists and a dedicated teacher, Dr Thamm's clinical trials, including his pioneering work into B-cell lymphoma, and the quality of his



research over many years, are widely recognised and have proved to be hugely beneficial in canine and human medicine.

From this year onwards, the International Achievement award has been renamed in tribute to Dr Alan Kelly, Dean Emeritus of the University of Pennsylvania School of Veterinary Medicine and Co-Founder of the University of Pennsylvania World Vet Awards. Dr Kelly was the first chair of the International Canine Health Awards judging panel when the awards began in 2012. The Trustees of The Kennel Club Charitable Trust are indebted to his leadership and integrity in getting the awards off the ground and evolving them into the prestigious International Canine Health Awards of today.

On receiving his award Dr Thamm shared: "Thank you for this incredible honour. Conducting canine cancer research is not just a job for me – it's a passion. I am grateful every day for the opportunity to pursue these studies as we strive to improve canine health and wellbeing. This award only strengthens my resolve to continue pushing the boundaries of knowledge and make a positive impact on canine health."

Professor Franck Forterre

Professor Franck Forterre of the University of Bern, Switzerland, was awarded \$50,000 as recipient of the Lifetime Achievement Award. A popular international speaker, Professor Forterre is a renowned clinician, teacher and



neurosurgeon. Outside the clinic he also founded a charitable project to provide veterinary treatment for dogs belonging to the vulnerable and homeless.

Dr Forterre shared on his achievement: "I am really overwhelmed with pleasure because the award will allow me to better carry out the social projects I have set up. On behalf of all the people and animals I will be able to help in the future, I would like to thank the International Canine Health Awards wholeheartedly for this incredible support."

Dr Maurice Karani

Dr Maurice Karani from Kenya was awarded \$20,000 as recipient of the Postgraduate Student Inspiration Award. Maurice, who grew up in

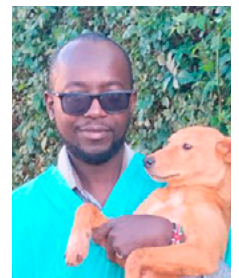

a remote area of Mount Kenya exposed to poverty and disease, is currently undertaking a PhD at the University of Liverpool and is a graduate fellow at the BMZ-funded One Health Centre in Africa led by the International Livestock Research Institute. He is passionate about increasing education and knowledge about rabies control for those living in marginalised communities and at the greatest risk of suffering from the fatal, but preventable, viral disease that affects canines and humans alike.

Dr Karani commented: "I am absolutely thrilled and honoured to have been selected as the recipient of this prestigious award! It is a true testament

[Continued>](#)

News from The Kennel Club

[MORE NEWS>>](#)

Recipients of prestigious worldwide veterinary awards announced - continued

to my life's passion to improve canine health while embracing the transformative One Health approach. Winning this award further motivates me to continue my efforts and make a meaningful difference in the field."

Alice Diana

Alice Diana was awarded \$10,000 as recipient of the Undergraduate Student Inspiration Award. Alice is currently studying Veterinary



Medicine at the

University of Padua, Italy. The judges were impressed by her proven dedication, commitment and strong interest in One Health and how human health is intimately connected with the health of animals and the environment. Alice plans to use the prize money to study antimicrobial misuse in canine breeding and produce protocols to address factors contributing to growing antimicrobial resistance.

Speaking on her achievement, Alice said: "Winning this award means so much more than just the prize money, it is an award for me as a person and as a student. It means being seen and recognised as worthy by a panel of impartial judges that they are willing to invest in my future and help me reach my potential. It has given me all the confidence I need to keep working my hardest towards my goals."

Dr Maura Lyons

Dr Maura Lyons was awarded £5,000 as recipient of the Breed Health Co-ordinator Award for her vital role in the Irish Wolfhound Health Group. Dr Lyons has been dedicated to improving the health of Irish Wolfhounds through spearheading research, development and increased



awareness of vital health schemes to scientists, vets, breeders, everyday owners and the wider public.

Dr Lyons shared: "I'm absolutely delighted to have been chosen as the winner of this prestigious award. This award will mean the Irish Wolfhound Health Group can continue to offer affordable heart screening sessions for all Irish Wolfhounds throughout the UK. This award also recognises our breed community for their dedication to Irish Wolfhound health because, without the IWHG and the support of owners and breeders, I would not be able to fulfil my function as Breed Health Co-ordinator."

Special award

Three veterinary clinics in Ukraine in the cities of Kherson, Mykolaiv and Zaporizhzhia, were awarded \$20,000 each as recipients of a special award category in recognition of the lifesaving work many veterinarians are carrying out for the country's much-loved dogs, despite the devastating conditions created by the war. The three clinics are representative of many veterinarians in the war-torn country that has fought to continue to provide services to domestic and many stray dogs arising from the war. The clinics were nominated by FOUR PAWS and the Ukraine Small Animal Veterinary Association.

Andrey Ponomarenko, director of Sviy Likar Clinic in Zaporizhzhia, said: "We express our sincere gratitude for this extraordinary support. Receiving this award is a beacon of hope for homeless animals who suffer daily due to the war."

Dr Andrew Higgins, Chairman of the International Canine Health Awards panel and trustee of The Kennel Club Charitable Trust which runs the awards, said: "This has been a very special year for the awards with increased prize money thanks to the incredible generosity of Vernon and Shirley Hill, and we are delighted to have made a special award this year to recognise the extraordinary work of the

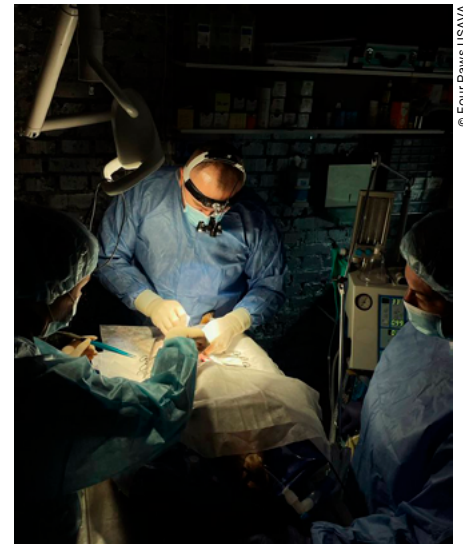

© Four Paws USAVA

veterinary profession in Ukraine at this extremely difficult time.

"With a focus this year on rewarding excellence in the One Health concept, all the winners should feel justifiably proud of the positive changes they are each making to improve dog, and often human health across the globe. Each winner has demonstrated incredible dedication and passion to their research and we look forward to seeing more from them in the future."

Vernon Hill, founder of Metro Bank, and whose major gift from the Vernon and Shirley Hill Foundation underwrites the awards, said:

"Congratulations to the winners of the awards this year. We were very pleased to announce the more than doubling of the prize funds and a new special award for the 2023 awards.

"We are looking forward to seeing the impact of these awards become even bigger and spread even further. Supporting these world-renowned awards for over a decade, we are incredibly proud to have been part of making a difference to all our canine companions across the globe."

More information about the International Canine Health Awards is available at www.kennelclubcharitabletrust.org/dog-health/icha

"Each winner has demonstrated incredible dedication and passion to their research"

News from The Kennel Club

[MORE NEWS>>](#)

The Kennel Club Gundog Working Test winners announced

The Kennel Club's 150th Anniversary Gundog Working Tests were held at Capesthorpe Hall, Cheshire from 14 – 18 June. The event, which was kindly sponsored by Skinner's Pet Foods, saw gundogs tested on their natural working abilities under their relevant sub-groups: Retriever, Spaniel and Hunt, Point, Retrieve breeds (HPR), and featured expertly-set tests which replicated scenarios found in the shooting field.

150th Anniversary Test

To mark The Kennel Club's milestone anniversary, a special 150th Anniversary event was also held on 14 June, featuring some of the UK's top dogs and handlers from the four home nation teams.

The teams were made up of two Retrievers, two Spaniels and one Hunt, Point and Retrieve breed, all working together to show off their hunting, marking and retrieving skills. The event was judged by Eddie Kania, Peter Avery, Louis Rice, Tim Brain and David Logan, and saw Ireland, England and Wales place second, third and fourth, respectively.

Katharine Broers, Field Trial Secretary at The Kennel Club, said: "Congratulations to all of the winners from this year's Gundog Working Tests,



"The level of working ability on show was exceptionally high so all the handlers who took part should be incredibly proud of their dogs"

and the 150th Anniversary Special Event, especially in such a significant year for The Kennel Club. Once again, the level of working ability on show was exceptionally high so all the handlers who took part should be incredibly proud of their dogs. "We would like to thank our hosts, Sir William Bromley Davenport and Mr & Mrs Bromley Davenport, whom we were delighted to welcome for the prize giving ceremony, as well as our

judges for their time and expertise, and our sponsors, Skinner's, for their support.

"We would also like to extend our gratitude to all the helpers, without whom we would not be able to run such special events and finally to the extremely dedicated Working Party for their hard working in setting up and managing such an exciting course."

For the full results and score sheets from each of the tests please visit [thekennelclub.org.uk/events-and-activities/field-trials-and-working-gundogs/already-competing-in-field-trials/kennel-club-gundog-working-tests/](https://www.thekennelclub.org.uk/events-and-activities/field-trials-and-working-gundogs/already-competing-in-field-trials/kennel-club-gundog-working-tests/)

Subscribe to the Kennel Gazette from £25 a year
[thekennelclub.org.uk/shop/memberships/kennel-club-affiliates/](https://www.thekennelclub.org.uk/shop/memberships/kennel-club-affiliates/)

News from The Kennel Club

[MORE NEWS>>](#)

Political canine candidate Buster is crowned Holyrood Dog of the Year

Buster, a seven-year-old Golden Retriever has been crowned winner of the prestigious Holyrood Dog of the Year competition.

Buster, who entered the event with David Torrance, Scottish National Party MSP for Kirkcaldy, impressed the judges with his loveable character as well as his strong bond with David Torrance MSP.

The fifth Holyrood Dog of the Year competition, organised by The Kennel Club and Dogs Trust, took place on June 26 in the Scottish Parliament gardens at Horse Wynd, Edinburgh. Buster showed dogged determination as he battled it out to defeat 10 'paw-litical' opponents and win the coveted title of Holyrood Dog of the Year, arguably the most sought-after accolade in Scottish politics.

The MSPs entering the competition campaigned hard, canvassing for votes from the public before meeting the expert judges to share their dog's heroic deeds and acts of devotion.

With continued concern over the rising cost of living, this was the focus for this year's competition, as well as the positive impact that dog ownership can have on our mental health. Additionally, the competition encourages an open dialogue on dog welfare issues, as well as providing an opportunity for MSPs to meet with experts to discuss all aspects of the canine world.

Winning MSP, David Torrance MSP said of their winning moment: "It feels absolutely fantastic to win. Buster's made a huge difference to my life and now he's been recognised for how good he is. We've entered every year since he was a pup, but he's matured as he's gone along so it's great for him to win.

"Holyrood Dog of the Year is such an important event to highlight the work that

The Kennel Club and Dogs Trust do, as well as raise awareness of dog issues, especially things like people being able to afford to care for their dogs because of the cost of living."

The judging panel – Mark Beazley, Kennel Club Chief Executive; Owen Sharp, Dogs Trust Chief Executive; and Christine Grahame, Scottish National Party MSP for Midlothian South, Tweeddale and Lauderdale and 2022 winner - spent the morning with dogs from different political persuasions and ambitions.

Commenting on the reason Buster was selected as the 2023 Holyrood Dog of the Year, Mark Beazley, Chief Executive of The Kennel Club said: "Congratulations to Buster and David Torrance MSP for their well-deserved win at Holyrood, the bond between the pair was clear to see. There was strong competition from all of the MSPs and their dogs and we'd like to thank all those who took part. Holyrood Dog of the Year is a fantastic way to raise awareness of the issues currently affecting the nation's dogs."

Owen Sharp, Chief Executive of Dogs Trust added: "Our thanks to all MSPs and parliamentary pooches for taking part in Holyrood Dog of the Year, an event open to politicians and dogs of any pawlitical persuasion.

"It's always wonderful being in Edinburgh to witness the unique bonds between MSPs and their dogs and it is never an easy task choosing a winner.

Many congratulations to

Buster and David Torrance MSP on taking this year's title due to their special relationship.

"As all dog owners know, there is nothing quite like the love, loyalty and devotion you experience when you welcome a dog into your family, and



today's event is all about celebrating the relationship's we have with our amazing canine companions."

Leading the opposition in second place was Kura, a Flat Coated Retriever, owned by Tess White, Scottish Conservative MSP for North East Scotland, while third place was awarded to Oakley, a Dogs Trust rescue dog, accompanied by Alison Johnstone, Presiding Officer and MSP for Lothian.

In addition to 1st, 2nd and 3rd place awards, the competition also had a winner decided solely from the public vote which was Joy, a Greyhound, accompanied by Mark Ruskell, Scottish Green Party MSP for Mid Scotland and Fife.

"Buster's made a huge difference to my life and now he's been recognised for how good he is"

News from The Kennel Club

[MORE NEWS>>](#)

Kennel Club Gallery presents new capsule exhibition of porcelain dogs

A unique capsule exhibition of 37 porcelain dogs, from the Royal Crown Derby Museum collection, has opened at The Kennel Club Art Gallery in London and runs until 10 January 2024. The collection was curated by The Kennel Club Art Collection Curators and well-known canine artist Deidre Ashdown, who originally proposed the exhibition.

The ceramic dogs are generously on loan from the Royal Crown Derby Museum with pieces from their National Dog Collection and Dogs of the World Series, as well as commemorative pieces, such as the Queen Elizabeth II Diamond Jubilee Corgi.

The detailed models featured in the exhibition represent a long history of porcelain manufacturing in Derby, starting in 1750 with modeller Andrew Planche making small white figures. Planche partnered with decorator William Duesbury and the pair opened a factory on Nottingham Road. The factory gained popularity among customers and even royal attention from King George III who went on to grant them the name Crown Derby Porcelain. Unfortunately, hard times hit and the factory moved to

a smaller premises on King Steet, but they continued to create their classic designs for their customers. In 1878 a new porcelain factory opened nearby; while they were initially competitors, the two businesses then merged in 1935 and became the factory known and still running today - Royal Crown Derby.

18 of the dogs in the exhibition were made in the King Street factory between 1848 to 1935 and are praised for their lifelike characteristics of the breeds – with lounging Greyhounds, alert Pointers and cheerful Terriers all making an appearance.

Marianne Walker, Art Collection Curator from The Kennel Club, said: “We’re very excited to welcome these 37 porcelain dogs on loan from their historic roots in Derby and hope that as many people as possible will take the opportunity to see them while they are on display in London.

“We would also like to thank Deidre Ashdown and Elizabeth Woledge, Director of The Royal Crown Derby Museum for collaborating on us with this special capsule exhibition.”



**THE KENNEL CLUB
GALLERY**

The exhibition is open to the public until 10 January 2024 at The Kennel Club Art Gallery, 10 Clarges Street, Mayfair, W1J 8AB, from Monday to Friday between 9.30am to 4.30pm.

To book your visit, email: artgallery@thekennelclub.org.uk or call **020 7518 1064**.

To find out more about The Kennel Club Art Gallery, visit thekennelclub.org.uk/gallery or follow our Gallery’s Instagram.



The first open show dedicated to Vulnerable Native Breeds successful at Stoneleigh

On the 18 June, the Lancashire Heeler Association successfully held an open show, with over 550 entries, dedicated to the 34 vulnerable native British and Irish breeds.

Vulnerable native breeds are dog breeds of British and Irish origin that are considered to be vulnerable due to their declining registration numbers recording 300 or less per year.

Judge Ken Bartlett awarded best in show to the Kerry Blue Terrier Kebulak King Of Swing owned by Ms C Davani and Mr A Potts.

Show secretary Jacky Cutler said: “Feedback has been brilliant and so many excellent comments have been received from exhibitors, judges and visitors. The date for next year is 6 October 2024, at The Kennel Club Building, Stoneleigh, Warwickshire.”

News from The Kennel Club

Accredited trainers for obedience, agility and rally needed for judges' training programme

The Kennel Club is calling for anyone interested in becoming an obedience, agility or rally Accredited Trainer for the judges' training programme to get in touch.

This judges' training programme has been developed over a period of time and follows the requirements already in place for those involved in judging other canine activities. It underlines The Kennel Club's commitment to maintaining and improving the standard of judges and judging at official Kennel Club licensed events and, in so doing, ensures the quality of dogs and the value of awards they receive at these events.

As part of the training programme, The Kennel Club has a number of Accredited Trainers for each discipline, who are responsible for delivering each seminar and conducting the examination. All of the Accredited Trainers are established judges of long standing and have attended training and assessment sessions prior to their appointment in order to prove their own knowledge and competence in delivering the seminar syllabus. There is a good geographical spread of trainers to ensure that each area of the country is covered to minimise distances for those attending seminars.

The Kennel Club is now inviting applications from interested parties who would like to be considered for the

position of obedience, agility or rally Accredited Trainer.

Any candidates interested in applying for the position of OBEDIENCE Accredited Trainer need to meet the following criteria:

- Qualified to judge championship C level, to demonstrate judging knowledge and experience at all levels. Consideration would be given to experienced open C judges working towards CH C approval and having judged 10 Open Cs
- Knowledge of Class C as a competitor
 - Show management experience, so as to demonstrate knowledge of the needs of societies when organising competitions
 - Good presentation, facilitation and teaching skills are essential
 - Have attended and passed the exam for the Obedience Regulations and Judging Procedure seminar and attended the Test Design and Practice of Judging Seminar
- A willingness to travel to deliver seminars

Candidates interested in applying for the position of AGILITY Accredited

Trainer will need to submit a CV and demonstrate the following criteria:

- Five or more years of regular judging experience
- Judged at Grade 6 or above
- Good presentation and teaching skills
- Attended and passed the exam for the Agility Regulations and Judging Procedure seminar and attended and passed the Course Design and Judging Seminar; or passed the Regulations and Judging Procedure examination on the Kennel Club Academy and attended and passed an Agility Judging Seminar
- Willing to travel to deliver seminars
- Have a commitment to mentor newly qualified agility judges for their initial judging appointments
- Willing to carry out CPD assessments on established judges

Any candidates interested in applying for the position of RALLY Accredited Trainer need to meet the following criteria:

- Three or more years of regular judging experience
- Be eligible to judge Level 6
- Good presentation and teaching skills are essential
- Have attended and passed the exam for the rally Regulations and Judging Procedure seminar and attended the practical seminar
- A willingness to travel to deliver seminars

Those interested should send their applications via email by Thursday 3 August 2023

Those interested should send their applications to the Working Dog Activities Team to either obedience@thekennelclub.org.uk, agility@thekennelclub.org.uk or rally@thekennelclub.org.uk by Thursday 3 August 2023.

Applicants for all three disciplines should ensure they are available for an assessment day to be held on Tuesday 12 September 2023 at The Kennel Club Building, Stoneleigh.

For the Members

Protecting the future of dog activities - together

As we know, dog activities are a much-loved part of many people's lives, valued for both the social benefits as much as the enjoyment of the process of training our dogs and taking part. But as we reflect on the recent run of spring and summer championship and open shows, one comment that seems to be repeated and heard, on the grass, and by the ring, is that although there's never been a greater number of dog owners in the UK, participation levels are still down in some of the disciplines.

This is concerning of course, to all of us including our members, our Board and our staff. It makes it more important than ever, to have one of our strategic aims as 'to protect the future of dog activities together with our sporting grassroots network'. Many reasons for this have been mooted. But to get to the root cause or causes, to address the elements we have control over, we need to have more than a gut feel and a strong opinion. Which is why earlier this year we undertook a large activity survey, to really understand the forces at play, to base our reasoning and recommendations on a large body of data. We wanted to understand who was involved, who wanted to be involved, who had stepped back from being involved and of course, why.

We started by collecting information from over 10,000 people (all over 18 years old) that were involved in dog activities via a short survey to gauge what participation looks like across the UK. We then followed it up with a longer survey using Kennel Club data hearing from over 4,000 people telling us in depth, what participants and organisers, needed, wanted and how this has changed over the past few years because of the pandemic and the rise in the cost of living.



What did we find we already knew?

- Firstly, the data confirmed that taking part in any dog related activity is a popular pastime in the UK.
- That among current competitors there is a lack of younger people involved.
- That many people view The Kennel Club as elitist and as an extension, our activities can be seen as unwelcoming or intimidating to new participants.
- Finally, that more needs to be done to bring some of these owners into the world of dog activities.

What was confirmed that we had suspected?

- The data confirmed a number of trends that we had already suspected.
- That large proportions of competitors and organisers have lapsed – given up their role in the activities - partly due to the cost of taking part in light of the cost of living crisis, and partly due

to the time and effort required when benefits were perceived as low.

- That competitors clearly want more events local to them, to help drive down costs and time.
- That there is a strong desire from all to have greater clarity over rules.
- Especially for organisers, there is a real need for less bureaucracy, more support around rules and regulations and better training.

What was a surprise?

There were a number of surprising trends that could help us to turn the tide and attract new people and potentially attract lapsed competitors and organisers back into active participation.

- We already know that the profile of dog activity participants who are already known to The Kennel Club tend to be rurally-based women aged over 55.

[Continued >](#)

For the Members

Protecting the future of dog activities - together - continued

However, what was surprising was a new profile emerging for a large proportion of those who take part in other dog activities, not currently connected to us in any way. This profile being men under 55 years old, who are more urban-based.

- We know that in the wider population, dog activities are a popular pastime with many owners keen to take part. However these owners tend to be young, with younger dogs. And, for these people the more accessible non-regulated events are seen as having a better payoff against time, effort and cost required. They are seen as more attractive, more welcoming events and activities than those regulated by The Kennel Club.
- There are a number of activities that compete for dog owner's attention. The range of these and given their non-regulated nature, provides stiff competition for breed shows. It was also found that many dog owners participate in at least two activities eg obedience and agility.
- Given the profile of our known populations, the data also indicates that exhibitors may have lapsed, given the age of their dogs.

- Finally, both competitors and organisers can feel lost when it comes to finding the right information when they need it, with satisfaction in this area very low.

What is happening to the data?

Clearly, there is a wealth of information that we have been reviewing to enable us to provide key trends.

Our challenge now is to look at the barriers to participation and consider ways of reducing them or removing them altogether. The good news is we've already started looking at some of these barriers, as part of our other strategic projects, by reviewing and hopefully reducing the complexity around our governance, simplifying the Red Book, making our information relevant and easier to find and our website easier to navigate.

But to consider what more we need to do, we need to continue to examine the results with a whole host of stakeholders



You can keep up to date with our progress through the Member's Monthly Round up email and here in the Journal.

from Board Directors to internal expert teams, to pull out key pieces of information. We hope to start holding some focus groups with activity participants and organisers to discuss these assumptions and perceptions in more depth. Already, over the past few months, at shows where we have been holding lounges, members and non-members have been putting their names forward to be included in these. But clearly, we also need to attract participants from the other disciplines to hear from them too.

We are considering how we might make contact with lapsed participants and organisers, to see if they are interested in playing a role even if not active at present, and to speak with volunteers to see how we can help them to continue taking part in the sport and make volunteering easier.

Ideally, we'd like to engage with people we don't currently talk to, as well as consider how we can be involved with the range of other activities. It's a big task, and it's important we involve as many different groups as we can along the way. Whatever we do, we know we need to strengthen our existing partnerships, build new relationships and make our activities more welcoming.

We are all passionate about dog activities in one discipline or another and as we go further, we know we can count on your support.



Events



Important message regarding awards gained at all licensed events

We would like to apologise that due to the operational issues currently being experienced by The Kennel Club, competitors at forthcoming licensed events will experience a delay on the issue of awards by our office. However, we would like to remind competitors that it is permitted to enter events where eligibility is dependent upon awards and/or titles which are pending confirmation, e.g. champion stakes. Any disputes regarding eligibility will be dealt with subsequently.

Any queries please email KCNotifications@thekennelclub.org.uk

We appreciate the patience of competitors and exhibitors.
For more information please see thekennelclub.org.uk/resumptionofevents

AUGUST

August 1

(PO) Otley Canine Society The Austfield Field, Miss T Gardner, 01347 830128, Tania.isae@yahoo.com

August 2

(O) Cartmel Agricultural Society Cartmel Racecourse, Cartmel, Cumbria, Mr D Howarth, 015242 22052, arkview@aol.com

(O) North Devon Agricultural Society Umberleigh Barton Farm, Nr Barnstable, Mrs Y Byrne, 01443 491341, hervy001@aol.com

August 3

(CH/OB) Wigton Dog Training Club Westmorland County Agricultural Society, Crooklands, Miss P Wilson, 01697 342656, patwilson142@btinternet.com

August 3-6

(CH/WT) ASPADS Working Trials Society Ravenscar Village Hall, Ravenscar, North Yorkshire, Mrs JM Meekings, 01276 475225, judymeekings@yahoo.co.uk

August 4

(O/AG) Agility Vision Catton Park, Catton Estates, Swadlincote, Mrs A Bailey, 01522 693392, agilityvision.alex@gmail.com

(O/AG) Frittenden Dog Agility Headcorn Place Farm, Mrs JJ Linch, 01580 852113, janandianlinch@pobox.com

(R) Lune Valley Dog Training Club Westmorland County Agricultural Society, Crooklands, Mrs LC Alsop, 01524 421446, wilsonspecialbrew@outlook.com

(O/AG) Paignton & District Fanciers' Association Westpoint Exhibition Centre, Clyst St Mary, Exeter, Mr M Elliott, markpdfa@aol.com

(CH/OB) Paignton & District Fanciers' Association Westpoint Exhibition Centre, Clyst St Mary, Exeter, Mr M Elliott, markpdfa@aol.com

(O/AG) Somerset West Agility Training Coppice Gate Farm, Mrs TS Davis, 01458 210626, swatdogsuk@gmail.com

(CH) South Of England Papillon Club Westpoint Exhibition Centre, Clyst St Mary, Exeter, Revd K Wells, 01278 685480, Kirsty@metamorphicpapillons.com

(O/OB) Wigton Dog Training Club Westmorland County Agricultural Society, Crooklands, Miss P Wilson, 01697 342656, patwilson142@btinternet.com

August 4-6

(CH) Paignton & District Fanciers' Association Westpoint Exhibition Centre, Clyst St Mary, Exeter, Mr M Elliott, markpdfa@aol.com

August 5

(O/AG) Agility Ability Beeches Farm Paddock, Miss M Wright, 01603 810851, agilityability@btinternet.com

(O/AG) Agility Vision Catton Park, Catton Estates, Swadlincote, Mrs A Bailey, 01522 693392, agilityvision.alex@gmail.com

(CH) Bernese Mountain Dog Club Of Scotland Border Union Agricultural Society Showground, Kelso, Mrs A Wilson, 01698 860298, ursinebmd@sky.com

(O/AG) Brecon Dog Agility Club Brecon Showground, Watton Villa, Brecon, Powys, Mrs M Wisheam, 01874 658311, marilyn.wisheam@btinternet.com

(O) English St Bernard Club Baginton Village Hall, Mrs LS Martin, 01793 331583, lin.mar@live.co.uk

(CH) Fox Terrier Club Brackley Leisure Centre, Mrs J Thornton, 01782 522399, glendraterra@talktalk.net

(O/AG) Frittenden Dog Agility Headcorn Place Farm, Mrs JJ Linch, 01580 852113, janandianlinch@pobox.com

(CH) Great Dane Breeders' & Owners' Association Holiday Inn, Crick, Northamptonshire, Mrs ME Duckworth, 01474 703470, mariestevens@talktalk.net

(L) Great Dane Club Holiday Inn, Crick, Northamptonshire, Miss HE Laidlaw, 01235 814533, helenatkantalar@hotmail.com

(CH/OB) Hatchford Brook Dog Training Club Birmingham Rugby Club, Portway, Birmingham, Mrs A Dowd, annette-dowd@sky.com

(CH/AG) Kingdom Of Fife Agility Club Balcormo Mains, Mrs CA Park, ranceliedogz@hotmail.co.uk

(O) Lowchen (Little Lion Dog) Club Ranby Village Hall, East Retford, Nottinghamshire, Mrs M Pascoe, 01704 228145, celebrationspas@btinternet.com

(R) Lune Valley Dog Training Club Westmorland County Agricultural Society, Crooklands, Mrs LC Alsop, 01524 421446, wilsonspecialbrew@outlook.com

(O) Northern Newfoundland Club Tomlinsons Boarding Kennels, Stephen Hietschold, 0161 456 1890, secretary@northernnewfoundlandclub.org.uk

(O/AG) Paignton & District Fanciers' Association Westpoint Exhibition Centre, Clyst St Mary, Exeter, Mr M Elliott, markpdfa@aol.com

(O/OB) Paignton & District Fanciers' Association Westpoint Exhibition Centre, Clyst St Mary, Exeter, Mr M Elliott, markpdfa@aol.com

(P/HTM) Paws 'N' Music Association Tadworth Community Centre, Mrs GR Pink, 07807 770969, busydogs@icloud.com

(CH) Shetland Sheepdog Club Of North Wales Splash Magic Leisure Centre, Wrexham, Clwyd, Mr DR Rule, 01889 507529, margaret@balidorn.plus.com

(O/AG) Somerset West Agility Training Coppice Gate Farm, Mrs TS Davis, 01458 210626, swatdogsuk@gmail.com

(CH) South Of England Irish Setter Club Westpoint Exhibition Centre, Clyst St Mary, Exeter, Mrs P Harris, 01202 885303, canford.print@live.co.uk

(O) South Wales Corgi Club Penyrheol Community Centre, Mrs W Rees, 01792 773544, alan.stadwen@btinternet.com

(O) South Western Golden Retriever Club Westpoint Exhibition Centre, Clyst St Mary, Exeter, Miss Susan Porter, 01803712282, portersusan69@gmail.com

(CH) Southern Bullmastiff Society Dobermann Club Training Ground, Digswell, Herts, Mrs DC Todd, 0208 2150449, denbully@hotmail.co.uk

August 5-6

(HTM) K9 Pursuits LTD Oakleaf Sports Complex, Mrs Gill Crawford, 01325 301177, k9pursuitsltd@hotmail.co.uk

August 6

(O/AG) Agility Ability Beeches Farm Paddock, Miss M Wright, 01603 810851, agilityability@btinternet.com

(O/AG) Agility Vision Catton Park, Catton Estates, Swadlincote, Mrs A Bailey, 01522 693392, agilityvision.alex@gmail.com

(CH) Basset Hound Club Dobermann Club Training Ground, Digswell, Herts, Mr CS Y Gillanders, 0141 959 6050, colin.helmsdown1@btinternet.com

(CH) British Boxer Club Kennel Club Building at Stoneleigh Park, Warwickshire, Mrs M Seeney, 01235 835207, marionseeney@aol.com

Events

(O) Chesapeake Bay Retriever Club Three Counties Showground, Malvern, Worc., Mrs MA Barker, 07753 465569, Chesepichessies@gmail.com

(CH) Chinese Crested Dog Club Kennel Club Building at Stoneleigh Park, Warwickshire, Miss LA Biss, 07970 887453, ankorsch@aol.com

(O) East Anglian Collie Association Littleport Leisure Centre, Camel Road, Littleport, Ely, Miss MJ Blake, 01636 626321, mirandacorydon@gmail.com

(O) East Anglian Collie Association Littleport Leisure Centre, Camel Road, Littleport, Ely, Miss MJ Blake, 01636 626321, mirandacorydon@gmail.com

(CH) Eastern Counties Rottweiler Club Tomlinsons Boarding Kennels, Mrs M Monk, 01709 522753, m.tomlinson@talktalk.net

(O/AG) Frittenden Dog Agility Headcorn Place Farm, Mrs JJ Linch, 01580 852113, janandianlinch@pobox.com

(CH) German Wirehaired Pointer Club Three Counties Showground, Malvern, Worc., Ms A Turnbull, secretary@gwpclub.com

(CH) Great Dane Club Holiday Inn, Crick, Northamptonshire, Miss HE Laidlaw, 01235 814533, helenatcantalar@hotmail.com

(O) Harrogate & District Canine Society Thirsk Farmers Auction Market, Ms JM Shields, 07453 141314, julieshields66@gmail.com

(P/HTM) Haslemere & District Dog Training Club Tadworth Community Centre, Ms M Ashdown, 01428 643541, mo.ashdown@googlemail.com

(O/OB) Hatchford Brook Dog Training Club Birmingham Rugby Club, Portway, Birmingham, Mrs A Dowd, annette-dowd@sky.com

(CH) Heads Of The Valleys German Shepherd Dog Club Tones Borading Kennels, Nr Magnor, Newport, Ms L Harvey, Lynnejoyharvey@outlook.com

(CH/AG) Kingdom Of Fife Agility Club Balcormo Mains, Mrs CA Park, rancoliedogz@hotmail.co.uk

(O/OB) Lune Valley Dog Training Club Westmorland County Agricultural Society, Crooklands, Mrs LC Alsop, 01524 421446, wilsonspecialbrew@outlook.com

(CH) Midland Border Terrier Club Asfordby Amateurs Sports Club, Asfordby, Leicestershire, Mr B Wright, 01335 390572, bob@dabvalves.co.uk

(CH) National Gundog Association Three Counties Showground, Malvern, Worc., Miss EW Newton, 01246 467560, ed-nevedith@sky.com

(CH) Northern Basenji Society Rixton Community Hall, Mr T Casentieri, tom.alchez@gmail.com

(CH) Northern Cavalier King Charles Spaniel Society Eston Sports Academy, Normanby Road, Middlesborough, Miss AB Walker, nckcss.sec@virginmedia.com

(CH) Old English Mastiff Club Bearley Village Hall, Bearley, Stratford Upon Avon, Mrs DE Harding, 01303 228680, accounts@fellreynolds.com

(CH) Old English Sheepdog Club Grange Drive Community Centre, Stratton, Wiltshire, Mrs P Barnes, 01793 741002, macopabobtails@aol.com

(O) Old English Sheepdog Club Grange Drive Community Centre, Stratton, Wiltshire, Mrs P Barnes, 01793 741002, macopabobtails@aol.com

(O/OB) Paignton & District Fanciers' Association Westpoint Exhibition Centre, Clyst St Mary, Exeter, Mr M Elliott, markpdfa@aol.com

(O/AG) Paignton & District Fanciers' Association Westpoint Exhibition Centre, Clyst St Mary, Exeter, Mr M Elliott, markpdfa@aol.com

(O) Plymouth, Devon & Cornwall Bulldog Club Westpoint Exhibition Centre, Clyst St Mary, Exeter, Mrs SF McGinn, 07815 135161, lymelights@btinternet.com

(CH) Plymouth, Devon & Cornwall Bulldog Club Westpoint Exhibition Centre, Clyst St Mary, Exeter, Mrs SF McGinn, 07815 135161, lymelights@btinternet.com

(O/AG) Somerset West Agility Training Coppice Gate Farm, Mrs TS Davis, 01458 210626, swatdogsuk@gmail.com

(O) Suffolk Kennel Association Tophorn Equestrian Centre, Stowmarket, Mrs BP Lee, 01473 741684, beeplee@hotmail.com

(CH) West Of England Chow Chow Club Westpoint Exhibition Centre, Clyst St Mary, Exeter, Mrs A Cummins, 07974 097487, annecummins@aol.com

(O) Western Afghan Hound Club Westpoint Exhibition Centre, Clyst St Mary, Exeter, Mrs J Cross, 01458 223515, jill@gilariafghans.com

(CH) Western Staffordshire Bull Terrier Society Mark Village Hall, Mrs L Emery, secretarywsbts@mail.com

August 7

(O/AG) Frittenden Dog Agility Headcorn Place Farm, Mrs JJ Linch, 01580 852113, janandianlinch@pobox.com

(CH/OB) Lune Valley Dog Training Club Westmorland County Agricultural Society, Crooklands, Mrs LC Alsop, 01524 421446, wilsonspecialbrew@outlook.com

(O/OB) Solihull Dog Training Club Birmingham Rugby Club, Portway, Birmingham, Mrs J Wyatt, 0121 430 7147, jenniferannewyatt@hotmail.co.uk

August 8

(O/AG) Frittenden Dog Agility Dig Dog Lane, Mrs JJ Linch, 01580 852113, janandianlinch@pobox.com

(CH/OB) Solihull Dog Training Club Birmingham Rugby Club, Portway, Birmingham, Mrs J Wyatt, 0121 430 7147, jenniferannewyatt@hotmail.co.uk

August 9

(O/AG) Frittenden Dog Agility Headcorn Place Farm, Mrs JJ Linch, 01580 852113, janandianlinch@pobox.com

(CH) United Retriever Club Three Counties Showground, Malvern, Worc., Mrs JE Dimmock, 07867 514300, dickjen.dimmock@hotmail.co.uk

(O) Vale Of Glamorgan Agricultural Society Penllyn Fields Vale of Glamorgan, Mr PV Pask, 01656 863162, peterpask7@aol.com

August 10

(P/A) Kennel Club Ltd Rutland Showground, Miss D Deuchar, 0844 463 3980, agility@thekennelclub.org.uk

(O/OB) Solihull Dog Training Club Birmingham Rugby Club, Portway, Birmingham, Mrs J Wyatt, 0121 430 7147, jenniferannewyatt@hotmail.co.uk

August 10-13

(O/WT) Southern Alsatian Training Society Clarkswood, Mrs SJ Carter, 01795 890415, sharoncarter01@gmail.com

August 11

(O/AG) Agility Vision Catton Park, Catton Estates, Swadincote, Mrs A Bailey, 01522 693392, agilityvision.alex@gmail.com

(PO) Bournemouth Canine Association Pikes Farm, Mrs S Duffin, 01258 857721, secretary@bournemouth-show.org.uk

(O/AG) Frittenden Dog Agility Headcorn Place Farm, Mrs JJ Linch, 01580 852113, janandianlinch@pobox.com

(P/A) Kennel Club Ltd Rutland Showground, Miss D Deuchar, 0844 463 3980, agility@thekennelclub.org.uk

(O/OB) Royal Manx Agricultural Society Knockaloe Farm, Isle of Man, Ms C Kennaugh, 01624 801850, royalmanx@manx.net

August 12

(O/AG) Agility Vision Catton Park, Catton Estates, Swadincote, Mrs A Bailey, 01522 693392, agilityvision.alex@gmail.com

(O/OB) Anglian Acorns Obedience Group The March Auction Centre, Miss K Williams, 01366 500768, p.williams567@btinternet.com

(O/AG) Brecon Dog Agility Club Bryn-yr-Haul, Mrs M Wiseham, 01874 658311, marilyn.wiseham@btinternet.com

(O/AG) Frittenden Dog Agility Headcorn Place Farm, Mrs JJ Linch, 01580 852113, janandianlinch@pobox.com

(CH/AG) Kennel Club Ltd Rutland Showground, Miss D Deuchar, 0844 463 3980, agility@thekennelclub.org.uk

(O) Lancaster & District Canine Society Myerscough College, Bilsborrow, Preston, Lancs, Miss E Brown, 07920764586, elanor.f.brown@gmail.com

(O) Midland Boxer Club Nether Whitacre Village Hall, Coleshill, Warwicks, Mr G Mullis, 01773 779864, idleforde@aol.com

(O) Morecambe & Heysham Canine Association Myerscough College, Bilsborrow, Preston, Lancs, Mr D Howarth, 015242 22052, arkview@aol.com

(O/AG) Pawsability Catcombe Farm, Miss S Mosedale, 07788 916903, pawsability@outlook.com

(O/OB) Royal Manx Agricultural Society Knockaloe Farm, Isle of Man, Ms C Kennaugh, 01624 801850, royalmanx@manx.net

(O) Royal Manx Agricultural Society Knockaloe Farm, Isle of Man, Ms C Kennaugh, 01624 801850, royalmanx@manx.net

(O) Sedgefield & District Agricultural & Horticultural Society Robert Brown Showfield, Sedgefield, Cleveland, Mrs AEJ Scott, 01287 201041, poppy1709@gmail.com

(O) South East Of England Dobermann Club Dog Training Barn, Miss S Tyler, 07312 257349, sara.asteridobermanns@outlook.com

(CH) South East Of England Dobermann Club Dog Training Barn, Miss S Tyler, 07312 257349, sara.asteridobermanns@outlook.com

(O/OB) Woburn & District Dog Training Club Towcester Racecourse, Easton Neston, Towcester, Mrs PJ Fleet, 01525 404071, pamjfleet@gmail.com

August 12-14

(CH) Bournemouth Canine Association Pikes Farm, Mrs S Duffin, 01258 857721, secretary@bournemouth-show.org.uk

Events

August 13

(O/AG) Agility Vision Alrewas Showground, Mrs A Bailey, 01522 693392, agilityvision.alex@gmail.com

(O/OB) Anglian Acorns Obedience Group The March Auction Centre, Miss K Williams, 01366 500768, p.williams567@btinternet.com

(O/OB) Bath Alsatian Training Club Little Stoke Playing Fields, Patchway, Bristol, Mr SJ Wiltshire, 01225 793330, sjwiltshire@talktalk.net

(O/OB) Danesford Obedience Dog Training Club Macclesfield RUFC, Miss S Stevens, 07872 388779

(O/AG) Frittenden Dog Agility Headcorn Place Farm, Mrs JJ Linch, 01580 852113, janandianlinch@pobox.com

(O/AG) Kelluki Agility Chertsey Agricultural Show, Miss S Hatcher, 07920 405366, sjhatcher62@hotmail.com

(P/A) Kennel Club Ltd Rutland Showground, Miss D Deuchar, 0844 463 3980, agility@thekennelclub.org.uk

(CH) National Whippet Association Pikes Farm, Mrs K McDonald, nationalwhippet@gmail.com

(O/AG) Pawsability Catcombe Farm, Miss S Mosedale, 07788 916903, pawsability@outlook.com

(O/OB) Ramsey Dog Training Club Ramsey Dog Club Show Field, Mrs M Horne, 01624 843518, RamseyDTC@gmail.com

(O) South Western German Shepherd Dog Club Langley Burrell Village Hall, Nr Chippenham, Ms A Swift, 07973 675382, mksley@btinternet.com

(O) Southern Border Collie Club Pikes Farm, Mrs KK Angier, 01795 880410, angier.bilyara@gmail.com

(CH/OB) Woburn & District Dog Training Club Bedford Athletic Rugby Ground, Wentworth Drive, Bedford, Mrs PJ Fleet, 01525 404071, pamjfleet@gmail.com

August 14

(O/OB) Ramsey Dog Training Club Ramsey Dog Club Show Field, Mrs M Horne, 01624 843518, RamseyDTC@gmail.com

August 15

(P/A) Dogs In Need Agility Society Trinity Park, Ipswich, Mrs R Sleaford, rosie.sleaford@gmail.com

(CH/AG) Dogs In Need Agility Society Trinity Park, Ipswich, Mrs R Sleaford, rosie.sleaford@gmail.com

August 16

(O/AG) Dogs In Need Agility Society Trinity Park, Ipswich, Mrs R Sleaford, rosie.sleaford@gmail.com

(O) Gillingham & Shaftesbury Show Society Gillingham & Shaftesbury Showground, Turnpike, Motcombe, Mrs J Walmsley, 01963 364434, jacquicleal@hotmail.co.uk

(O/AG) Pembrokeshire Agricultural Society Pembrokeshire County Showground, Withybush, Pembrokeshire, Ms N Owen, 07771 846106, Nicola@pembsshow.org

(O) Scunthorpe Canine Association Quilbell Park, Brumby Wood Lane, Scunthorpe, Mrs A Mappin, 01724 764096, bryerdalegordons@tiscali.co.uk

August 17

(O) Bernese Mountain Dog Club of Wales The Royal Welsh Showground, Builth Wells, Powys, Mrs CA Wilson, 01407 840486, baribern@aol.com

(CH) Collie Club Of Wales The Royal Welsh Showground, Builth Wells, Powys, Mrs C Collins, 01656 728256, christine@triburle.com

(O/AG) Dogs In Need Agility Society Trinity Park, Ipswich, Mrs R Sleaford, rosie.sleaford@gmail.com

(O/AG) Pembrokeshire Agricultural Society Pembrokeshire County Showground, Withybush, Pembrokeshire, Ms N Owen, 07771 846106, Nicola@pembsshow.org

August 17-20

(CAB) Welsh Kennel Club The Royal Welsh Showground, Builth Wells, Powys, Mr GA & Mrs AF Hill, 01446 792457, wkcsecretary@aol.com

August 18

(O/AG) Dog Sports Derby Dog Sports Derby, Miss L Chudleigh, 07894 138436, laura.chudleigh1@gmail.com

(CH/AG) Dogs In Need Agility Society Trinity Park, Ipswich, Mrs R Sleaford, rosie.sleaford@gmail.com

(P/A) Dogs In Need Agility Society Trinity Park, Ipswich, Mrs R Sleaford, rosie.sleaford@gmail.com

(O/AG) Longfield Agility Hillside Rural Activities Park, Mr K Waddell, 07867 416067, longfieldagility@gmail.com

(O) South & West Wales Cavalier King Charles Spaniel Club The Royal Welsh Showground, Builth Wells, Powys, Mrs G Jones, 01495 750559, jonsvillepekes@talktalk.net

(O) Wales & West Of England Pug Dog Club The Royal Welsh Showground, Builth Wells, Powys, Miss KE Murphy, 07808 857177, kazmurph@hotmail.com

(CH/AG) Welsh Kennel Club The Royal Welsh Showground, Builth Wells, Powys, Mr GA & Mrs AF Hill, 01446 792457, wkcsecretary@aol.com

August 19

(CH) Afghan Hound Club Of Wales The Royal Welsh Showground, Builth Wells, Powys, Mrs S Lees, leessylvia@gmail.com

(CH) Dachshund Club Of Wales The Royal Welsh Showground, Builth Wells, Powys, Mrs JL Armstrong, 01639 884082, dacshundclubofwales@gmail.com

(O/OB) Ditton Dog Training Club Ashford Rugby Club, Mrs T Mills, 07738 032607, gefiondog@aol.com

(R) Ditton Dog Training Club Ashford Rugby Club, Mrs T Mills, 07738 032607, gefiondog@aol.com

(O/AG) Dog Sports Derby Dog Sports Derby, Miss L Chudleigh, 07894 138436, laura.chudleigh1@gmail.com

(P/A) Dogs In Need Agility Society Trinity Park, Ipswich, Mrs R Sleaford, rosie.sleaford@gmail.com

(O) Huntingdonshire Canine Society Sacrewell Farm & Country Centre, Thornhaugh, Peterborough, Mrs A Bird, 01767 310384, hunts canine@gmail.com

(O/AG) Longfield Agility Hillside Rural Activities Park, Mr K Waddell, 07867 416067, longfieldagility@gmail.com

(O/AG) Mid Cornwall Dog Training Club Sticker Football Club, Ms T Willcocks, 0781 550 4121, secretarymcdtc@gmail.com

(O/AG) Pawsability Catcombe Farm, Miss S Mosedale, 07788 916903, pawsability@outlook.com

(CH/AG) Welsh Kennel Club The Royal Welsh Showground, Builth Wells, Powys, Mr GA & Mrs AF Hill, 01446 792457, wkcsecretary@aol.com

(CH/OB) Welsh Kennel Club The Royal Welsh Showground, Builth Wells, Powys, Mr GA & Mrs AF Hill, 01446 792457, wkcsecretary@aol.com

(O) Whippet Club Of Wales The Royal Welsh Showground, Builth Wells, Powys, Mr K Rees, 02920 488769, kierparkwhippets@icloud.com

August 20

(O/AG) Barnstaple & District Dog Training Society Higher Leachland Farm, Berrington, Devon, Ms M Prowse, barnstapledogagility@gmail.com

(R) Ditton Dog Training Club Ashford Rugby Club, Mrs T Mills, 07738 032607, gefiondog@aol.com

(CH/OB) Ditton Dog Training Club Ashford Rugby Club, Mrs T Mills, 07738 032607, gefiondog@aol.com

(O/AG) Dogs In Need Agility Society Trinity Park, Ipswich, Mrs R Sleaford, rosie.sleaford@gmail.com

(CH/AG) Dundee Alsatian & Training Club Balcormo Mains, Miss F Strachan, strachan_fiona@hotmail.com

(O) Irish Setter Club Of Wales The Royal Welsh Showground, Builth Wells, Powys, Mrs R Jones, 01639 891681, irsj@hotmail.com

(O) Kent County Canine Association Lockmeadow Market, Maidstone, Kent, Maxine Horn, maxinehorn@hotmail.com

(O/AG) Longfield Agility Hillside Rural Activities Park, Mr K Waddell, 07867 416067, longfieldagility@gmail.com

(O) Mid Somerset Agricultural Society The Showfield, Mrs C Barham, 01749 347607, secretary@mid-somersetshow.org.uk

(O) Notts & Derby District Bull Terrier Club The Postmill Centre, Mrs K Bradley, kerrilbradley@hotmail.com

(O/AG) Pawsability Catcombe Farm, Miss S Mosedale, 07788 916903, pawsability@outlook.com

(O) South Wales & Monmouthshire Cocker Spaniel Club The Royal Welsh Showground, Builth Wells, Powys, Mr I Hillier, 01633 893230, ian_hillier@ayrin.co.uk

(O) South West Dobermann Club Locking Head Farm, Mrs SA Caldicott, sylviacaldicott1309@gmail.com

(O) South West Dobermann Club Locking Head Farm, Mrs SA Caldicott, sylviacaldicott1309@gmail.com

(O/AG) Welsh Kennel Club The Royal Welsh Showground, Builth Wells, Powys, Mr GA & Mrs AF Hill, 01446 792457, wkcsecretary@aol.com

(O/OB) Yorkshire Dog Club The Joseph Rowntree School, Mrs SJ Bean, beansue@aol.com

August 21

(O/AG) Longfield Agility Hillside Rural Activities Park, Mr K Waddell, 07867 416067, longfieldagility@gmail.com

August 21-26

(CH/WT) Hampshire Working Trials Society North Boarhunt Parish Hall, Fareham, Hampshire, Mrs C Falla, 01243 379422, claire.falla@yahoo.co.uk

August 23

(O) Merioneth Agricultural Society Ty Cerrig Farm, Mrs RD Danks-Kemish, 01341 247014, beccy.kemish@gmail.com

August 25

(CH/OB) Cheltenham & District Dog Training Club Tewkesbury Sports Centre, Mrs J Hughes, 07941 528449, secretarycdtc@gmail.com

Events

(O/AG) Longfield Agility Hillside Rural Activities Park, Mr K Waddell, 07867 416067, longfieldagility@gmail.com

(O) Northern Borzoi Association Wetherby Racecourse, Miss YA O'Dell, 01636 700421, nbsecretary1975@gmail.com

(O/AG) Wessex Agility Club Cranleigh Agricultural Showground, Cranleigh, Surrey, Mrs VJ Hawker, 07502 971635, hawker.val@gmail.com

August 25-28

(CH) Driffield Championship Dog Show Society Wetherby Racecourse, Mr K Derry, 01977 644347, vistca@globalnet.co.uk

August 26

(O/AG) Agility Ability Beeches Farm Paddock, Miss M Wright, 01603 810851, agilityability@btinternet.com

(P/A) Bromsgrove Dog Training Club Park Hall Farm, Ms C Smith, cjs_swords@yahoo.co.uk

(O/OB) Cheltenham & District Dog Training Club Tewkesbury Sports Centre, Mrs J Hughes, 079415 28449, secretarycdtc@gmail.com

(O/AG) Freeways Agility Break (FAB) Stockton Park, Ms D Weaver, 07715 669474, dawnweaver2@gmail.com

(CH) German Shepherd Dog Club Of Scotland Strathaven Rugby Club, Sheena McCarvel, 01501825282, gsdclubsotland@yahoo.com

(O/AG) IconiX Agility Shows Dallas Burston Polo Club, Mr NM Ellis, neil-ellis@hotmail.com

(CH) London & Provincial Collie Club Bradfield Village Hall, Bradfield, Nr Reading, Ms DM Collino, 01205 260366, diana.collino@btinternet.com

(O/AG) Longfield Agility Hillside Rural Activities Park, Mr K Waddell, 07867 416067, longfieldagility@gmail.com

(L) Newmarket & District Canine Society Kirtling Village Hall, Mr D Knights, 01638 454667, newmarketdcssecretary@gmail.com

(O) Newton Abbot & South Devon Canine Society The Exeter Livestock Centre, Marsh Barton, Mattford, Mrs D Fenn, 01626 355859, debbs.fenn@btinternet.com

(CH) North Eastern Whippet Society Seaham Leisure Centre, Deneside Recreation Ground, Seaham, Mr LA Johnston, 0191 584 5587, lukeajohnston@hotmail.co.uk

(O) North Of England Hunt Point Retrieve Club High Goosepool Farm, Middleton St George, Darlington, Mr R McMaster, 07711 845687, robcmaster@btinternet.com

(O) North Riding Gundog Club High Goosepool Farm, Middleton St George, Darlington, Mrs JE Knight, 01677 450548, Toffee51@outlook.com

(O) Northern Japanese Chin Club Wetherby Racecourse, Mrs L Crane, 01282 435730, lynn.crane@ntlworld.com

(O) Northern Pug Dog Club Wetherby Racecourse, Mr R Lemon, 01709 522815, richard.lemon@hotmail.com

(CH/OB) Wakefield Dog Training Club West Yorkshire Sports & Social Club, Wakefield, Mrs AJ Hartley-Havers, 01274 881688, amanda.h.h@blueyonder.co.uk

(O) Walsall & District Kennel Association Staffordshire County Showground, Weston Road, Stafford, Mr NJL Salsbury, 01902 304772, nick@monarkle.com

(O/AG) Wessex Agility Club Cranleigh Agricultural Showground, Cranleigh, Surrey, Mrs VJ Hawker, 07502 971635, hawker.val@gmail.com

(O/AG) Wilton Agility Club Wilton Agility Club, Redcar, Cleveland, Mr D Bull, wiltondogclub@hotmail.com

August 26-27

(P/HTM) Paws 'N' Music Association Forest Oak Farm, Mrs GR Pink, 07807 770969, busydogs@icloud.com

August 27

(O/AG) Agility Ability Beeches Farm Paddock, Miss M Wright, 01603 810851, agilityability@btinternet.com

(P/A) Bromsgrove Dog Training Club Park Hall Farm, Ms C Smith, cjs_swords@yahoo.co.uk

(O) Canadian Eskimo Dog Club of Great Britain Wetherby Racecourse, Stephanie Downey, cedcgb@outlook.com

(O/OB) Chesvale Dog Training Club St Leonards Parish Hall & Playing Fields, Chesham, Miss CF Williams, 07867 977382, clare@puddscross.com

(O/AG) Freeways Agility Break (FAB) Stockton Park, Ms D Weaver, 07715 669474, dawnweaver2@gmail.com

(CH) German Shepherd Dog (Alsatian) Club Of The United Kingdom Bullcroft Memorial Hall, Mr J Trewick, johntrewick2@gmail.com

(PO) Hampshire Gundog Society Taro Leisure Centre, Penns Place, Petersfield, Mrs LD Tasker, 01984 568282, taskerlesley014@gmail.com

(PO) Horley & District Show Society South Of England Showground, Ardingly, Mrs SA Tadd, 01243 513961, kricarno@live.co.uk

(O/AG) IconiX Agility Shows Dallas Burston Polo Club, Mr NM Ellis, neil-ellis@hotmail.com

(O) Leonberger Association Wetherby Racecourse, Mrs P White, 0114 232 6557, parowhite@blueyonder.co.uk

(O/AG) Longfield Agility Hillside Rural Activities Park, Mr K Waddell, 07867 416067, longfieldagility@gmail.com

(O) National Whippet Association South Of England Showground, Ardingly, Mrs K McDonald, nationalwhippet@gmail.com

(CH) North Of England Bearded Collie Club Wetherby Racecourse, Miss LJ Tomlinson, 01332 880793, coalacre@btconnect.com

(CH) Northern & Midland Counties Beagle Club The Speedwell Rooms, Staveley, Nr Chesterfield, Mrs CM Walker, 01226 390199, nmcbc@talktalk.net

(O) Northern Samoyed Society Wetherby Racecourse, Mr GJ Smith, 01922 492053, gjsmith23@hotmail.co.uk

(CH) Pennine Great Dane Club Wetherby Racecourse, Mrs FS Parkin, 0191 584 7836, fredaparkin@yahoo.co.uk

(O) Russian Black Terrier Club Wetherby Racecourse, Ms J Bunting, josiebunting@yahoo.co.uk

(O) Salisbury & South Wilts Canine Society The Manor Farm, Mrs C Prowse, 01980 653923, contoul@btinternet.com

(CH) South Yorkshire Alsatian Association Bullcroft Memorial Hall, Mr R Brandon, 01302 721015

(O) Staffordshire Bull Terrier Club Of South Wales Pencoed Miners Welfare Hall, Miss J Norman, 07496 775475, stellajo999@gmail.com

(O) Tyne Wear & Tees Boxer Club Wetherby Racecourse, Mrs P Lowery, 07715 556577, pj55.lowery76@yahoo.com

(CH/OB) Wakefield Dog Training Club West Yorkshire Sports & Social Club, Wakefield, Mrs AJ Hartley-Havers, 01274 881688, amanda.h.h@blueyonder.co.uk

(O/AG) Wessex Agility Club Cranleigh Agricultural Showground, Cranleigh, Surrey, Mrs VJ Hawker, 07502 971635, hawker.val@gmail.com

(O/OB) Wigton Dog Training Club Dalemmain House, Miss P Wilson, 01697 342656, patwilson142@btinternet.com

(O/AG) Wilton Agility Club Wilton Agility Club, Redcar, Cleveland, Mr D Bull, wiltondogclub@hotmail.com

(O/OB) Worcester Dog Training Club Ashdown Farm, Miss L Williams, louise2arnie@yahoo.com

August 28

(O/AG) Agility Ability Beeches Farm Paddock, Miss M Wright, 01603 810851, agilityability@btinternet.com

(O/AG) Dartmoor Dog Training Club Clinton Hall, Merton, Okehampton, Mrs A Hampshire, 07768 317082, secretary@dartmoordtc.co.uk

(O/AG) Freeways Agility Break (FAB) Stockton Park, Ms D Weaver, 07715 669474, dawnweaver2@gmail.com

(O) German Wirehaired Pointer Club Wetherby Racecourse, Ms A Turnbull, secretary@gwpclub.com

(L) Harrogate & District Canine Society Harewood Village Hall, Leeds, Ms JM Shields, 07453 141314, julieshields66@gmail.com

(O/AG) IconiX Agility Shows Dallas Burston Polo Club, Mr NM Ellis, neil-ellis@hotmail.com

(O) Irish Wolfhound Club Kennel Club Building at Stoneleigh Park, Warwickshire, Mrs D Treadwell, 07855 663697, irishwolfhoundclub.secretary@hotmail.com

(O) Leicester City Canine Society Sports Connexion, Mrs MS Ward, 01530 243551, zabarettsward@btinternet.com

(O/AG) Longfield Agility Hillside Rural Activities Park, Mr K Waddell, 07867 416067, longfieldagility@gmail.com

(O) Pontardulais Agricultural & Horticultural Society Pontardulais Agricultural Society Showfield, Pontardulais, S, Mr G Thomas, gazstaff@live.co.uk

(O) South West Essex Canine Association Brook Farm Training Centre, Essex, Mrs RS Shelley, 07970 548539, beccy.shelley@btinternet.com

(CH) Trent Boxer Club Newark & Notts Showground, Winthorpe, Newark, Mrs TJ Booth, 01636 613523, t.booth73@ntlworld.com

(O/AG) Wessex Agility Club Cranleigh Agricultural Showground, Cranleigh, Surrey, Mrs VJ Hawker, 07502 971635, hawker.val@gmail.com

(O/AG) Wilton Agility Club Wilton Agility Club, Redcar, Cleveland, Mr D Bull, wiltondogclub@hotmail.com

(CH/OB) Worcester Dog Training Club Ashdown Farm, Miss L Williams, louise2arnie@yahoo.com

Events

(O) Yorkshire Golden Retriever Club Wetherby Racecourse, Ms B Baxter, baxter.bermay@sky.com

August 30

(PO) Norfolk & Norwich Canine Society Forest Edge Arena, Hilary Breeze, 07825 805333, hillyb4nn@gmail.com

August 31

(O) Briard Association Stoneleigh Park, Mrs RM Patience, 01862 832403, rhoda.patience54@gmail.com

(CH) Portuguese Water Dog Club Of Great Britain Stoneleigh Park, Mrs CS Thompson-Morgan, 07702 128625, cathy@familymorgan.co.uk

(CH) Smooth Collie Club Of Great Britain Stoneleigh Park, Miss S Flower, 07999 069238, sccgbsec@gmail.com

(O/AG) Wilton Agility Club Wilton Agility Club, Redcar, Cleveland, Mr D Bull, wiltondogclub@hotmail.com

August 31-September 3

(CH) City Of Birmingham Canine Association Stoneleigh Park, Mr DJ Bell, 01299 403804, thecitydogshow@btinternet.com

(CH/WT) Scottish Working Trials Society Blainslie Village Hall, Mrs J Watson, 07974 104616, joyce@onestopos.co.uk

SEPTEMBER

September 1

(O/AG) Agility Nuts Camper UK Leisure Park, Mr P Sensky, 07760 252992, paul@sensky.co.uk

(O) British Bolognese Club Stoneleigh Park, Miss A Summers, adelesummers1@gmail.com

(O) Coton De Tulear Club of the United Kingdom Stoneleigh Park, Ms S Cox, secretary@cdtclubuk.org

(O/AG) Country Shows Agility Chatsworth House, Bakewell, Derbys, Mr Graham Taylor, 07926 315335, rover.pro@outlook.com

(O) English Ibizan Hound Club Stoneleigh Park, Mr GB Carter, 0121 352 1096, grantbc2110@gmail.com

(P/A) Letchworth (First Garden City) Dog Training Club Huntingdon Racecourse, Brampton, Huntingdon, Ms J Sawford, jo.olo@hotmail.co.uk

(O/AG) Wilton Agility Club Wilton Agility Club, Redcar, Cleveland, Mr D Bull, wiltondogclub@hotmail.com

September 2

(O/AG) Agility Nuts Camper UK Leisure Park, Mr P Sensky, 07760 252992, paul@sensky.co.uk

(O) Bernese Mountain Dog Club Of Great Britain Hollowell Steam Rally site, Ms K Bird, 07778 384507, secretary@bernese.co.uk

(O) British Bullmastiff League Stoneleigh Park, Miss C Thomas, 07563 583058, carolyne.thomas@yahoo.co.uk

(O/AG) Country Shows Agility Chatsworth House, Bakewell, Derbys, Mr Graham Taylor, 07926 315335, rover.pro@outlook.com

(CH) Dandie Dinmont Terrier Club Stoneleigh Park, Mrs ML Taylor, 01524 419253, mt.ballarat@gmail.com

(O) East Of Scotland Cocker Spaniel Club Cochrane Hall, Mrs JE Smith, 07854 127579, eastofscotlandcocker@gmail.com

(CH/AG) Gillingham (Dorset) Dog Training Society Turnpike Showground, Motcombe, Dorset, Mrs AD Grimes, 01747 834456, alisongrimes@tiscali.co.uk

(CH/AG) Gleniffer Dog Training Club Longshot Driving Range, Lanark Race Course, Mrs D Gilmour, 0141 562 6755, rottieagility@msn.com

(O) Isle Of Wight Canine Association Medina Leisure Centre, Newport, Isle of Wight, Miss J Hall, Secretary@iowca.org.uk

(O) Jack Russell Terrier Club Stoneleigh Park, Mrs L Roberts, 01750 722960, jackrussellterrierclub@hotmail.com

(O) Japanese Akita Inu Club Stoneleigh Park, Mrs Ashlie Carter, 07403 763249, secretary@japaneseakita-inu.co.uk

(P/A) Letchworth (First Garden City) Dog Training Club Huntingdon Racecourse, Brampton, Huntingdon, Ms J Sawford, jo.olo@hotmail.co.uk

(CH/OB) Lichfield & District Dog Training Society Staffordshire County Showground, Weston Road, Stafford, Mrs BJ Smith, 01543 674238, sec4lddts@gmail.com

(PO) Liskeard & District Canine Association Royal Cornwall Showground, Wadebridge, Cornwall, Mr KJ Burdett-Coutts, 01579 350887, kevinjbc@hotmail.co.uk

(O/OB) Liskeard & District Canine Association Royal Cornwall Showground, Wadebridge, Cornwall, Mr KJ Burdett-Coutts, 01579 350887, kevinjbc@hotmail.co.uk

(O) Manchu Shih Tzu Society Stoneleigh Park, Miss DJ McIntyre, 07812 839621, dmassoc1@aol.com

(O) Midland Counties Poodle Club Stoneleigh Park, Mrs BJ Cherry, 01827 872258, shanandi@btinternet.com

(O) Midland Lhasa Apso Association Stoneleigh Park, Mrs M Shand-Clarke, melanieshandclarke.mlaa@gmail.com

(O) Northern King Charles Spaniel Club Grenoside Community Centre, Mrs PS Healy-Gates, 01295 714168, pamdsc1@aol.com

(O) Staffordshire Bull Terrier Club Stoneleigh Park, Mrs K Jackson, jackabyte@hotmail.co.uk

(CH) Weimaraner Club Of Great Britain Kennel Club Building at Stoneleigh Park, Warwickshire, Mrs SA Morgan, 01963 371681, sally@weimaraners.org.uk

(CH) Welsh Springer Spaniel Club Sports Connexion, Mr P Barnaby, peter.barnaby@icloud.com

(O) Welsh Springer Spaniel Club Sports Connexion, Mr P Barnaby, peter.barnaby@icloud.com

(O/AG) Wilton Agility Club Wilton Agility Club, Redcar, Cleveland, Mr D Bull, wiltondogclub@hotmail.com

September 3

(O/AG) Agility Nuts Camper UK Leisure Park, Mr P Sensky, 07760 252992, paul@sensky.co.uk

(CH) Association Of Bloodhound Breeders Lower Valley Farm Lambourn, Mrs E Watson, scentfynder.bloodhound@gmail.com

(O) Bracco Italiano Society Stoneleigh Park, Mrs K Newman-Jones, 01768 779394, knj@newman-jones.com

(O) British Gordon Setter Club Stoneleigh Park, Mrs A Mappin, 01724 764096, bryerdalegordons@tiscali.co.uk

(O) Dobermann Club Dobermann Club Training Ground, Digswell, Herts, Mrs L Schneiders, 01442 833070

(O) East Anglian Staffordshire Bull Terrier Club The Elizabethan Centre, Mrs LL McFadyen, 01205 871762, easbtclub@gmail.com

(CH/OB) East Kilbride Dog Training Club Brancumhall Playing Fields, East Kilbride, South Lanarkshire, Mrs S Hooper, 01357 300223, sheenahooper@talktalk.net

(O) German Longhaired Pointer Club Kennel Club Building at Stoneleigh Park, Warwickshire, Ms K Connor, 01233 861439, kathy.connor@icloud.com

(P/A) Gillingham (Dorset) Dog Training Society Turnpike Showground, Motcombe, Dorset, Mrs AD Grimes, 01747 834456, alisongrimes@tiscali.co.uk

(CH/AG) Gleniffer Dog Training Club Longshot Driving Range, Lanark Race Course, Mrs D Gilmour, 0141 562 6755, rottieagility@msn.com

(O/OB) Great Baddow Dog Training Club Great Baddow Recreation Ground, Mrs J Jackson, 01245 473213, jackie614@btinternet.com

(O) Humberside Cavalier King Charles Spaniel Club Coddington Community Centre, Beckingham Rd, Newark, Notts, Mrs CP Knight, 01636 626618, carolus.cavaliers@gmail.com

(O) Lancashire & Cheshire English Springer Spaniel Club Stoneleigh Park, Lesley McCourt, 01353 969483, woodspa20@gmail.com

(P/A) Letchworth (First Garden City) Dog Training Club Huntingdon Racecourse, Brampton, Huntingdon, Ms J Sawford, jo.olo@hotmail.co.uk

(O) Midland Chihuahua Club Alfreton Leisure Centre, Alfreton, Derbyshire, Mrs LD Ison, lynpix51@yahoo.co.uk

(O) Neapolitan Mastiff Club Kennel Club Building at Stoneleigh Park, Warwickshire, Mrs J Harrison, 07735 479044, missdaisiesbells@aol.com

(R) Newton Heath Dog Training Club Newton Heath Dog Training Club Ground, Failsworth, Lancs, Ms J Donohue, 07476 155655, juliedon98@yahoo.co.uk

(CH) Scottish Terrier Club (Scotland) Cochrane Hall, Miss V Bell, stcscotland@outlook.com

(PO) South Eastern Hound Club Hickstead Showground, Miss S Finnett, 07768 642211, sue.finnett@icloud.com

(O) Southern Afghan Hound Club All England Show Jumping Ground, Hickstead, Mrs LIM Busby, 01304 827765, wilbus@mac.com

(O) Southern Dogue De Bordeaux Society Kennel Club Building at Stoneleigh Park, Warwickshire, Mrs TL Harrison, 07764 606228, cerisierkennels@yahoo.co.uk

(CH) Spanish Water Dog Club Stoneleigh Park, Ms JC Abrahams, 01376 408459, sec.swdc@gmail.com

(CH) Swedish Vallhund Society Tomlinsons Boarding Kennels, Mrs S Sibley, 01442 253021, sharon.sibley@btinternet.com

(O/AG) Wilton Agility Club Wilton Agility Club, Redcar, Cleveland, Mr D Bull, wiltondogclub@hotmail.com

(O) Wolsingham & Wear Valley Agricultural Society The Showground (Wolsingham), Mrs C Leighton, kyleca1966@outlook.com

(CH) Yorkshire Collie Club Sheffield Transport Sports Club, Mrs CA Biggs, 01246 451526, chrisbiggs63@gmail.com

Events

September 5

(L) Wombwell & District Canine Society Elsecar Parish Hall, Church Street, Elsecar, Mrs W Curry, 01226 745675, currybeards@aol.com

September 7

(O/AG) Kelluki Agility Mount Farm Park, Miss S Hatcher, 07920 405366, sjhatcher62@hotmail.com

(O) Westmorland County Agricultural Society Westmorland County Agricultural Society, Crooklands, Mr D Howarth, 01524 222052, arkview@aol.com

September 8

(O) Durham Dogs Thornley Hall Farm, Mrs S Kitching, kitching1984@yahoo.co.uk

(O) Hampshire & Sussex Cocker Spaniel Club Loseley Park, Guildford, Surrey, Mrs HP Moorat, 01202 874418, langleyburycockers@gmail.com

(O/AG) Kelluki Agility Mount Farm Park, Miss S Hatcher, 07920 405366, sjhatcher62@hotmail.com

(O) Lagotto Romagnolo Association Loseley Park, Guildford, Surrey, Mrs AB Stephenson, 01276 471064, asteph33@aol.com

(O) Southern Golden Retriever Society Loseley Park, Guildford, Surrey, Mrs AB Stephenson, 01276 471064, asteph33@aol.com

(O) Southern West Highland White Terrier Club Loseley Park, Guildford, Surrey, Mrs M Smewin, 0121 520 9115, marionwhwt@blueyonder.co.uk

September 8-10

(P/HTM) Canine Freestyle GB Tomlinsons Boarding Kennels, Miss A Briggs, 01274 673980, free-paws@talktalk.net

(CH/WT) North East Counties Working Trials Society Northumberland Canine Centre, Mrs V Hunter, 01668 213552, vicky.hunter21@yahoo.co.uk

(CH) Richmond Dog Show Society Loseley Park, Guildford, Surrey, Mr RT Beall, 07796 053387, secretary@richmonddogshow.org.uk

September 9

(R) Aricia Dog Training Bridge Farm, Mrs C Thornley Ad Dip CBM, 01948 667413, ariciadogtraining@gmail.com

(P/A) Blackdown Agility Society Buckland Farm, West Buckland, Wellington, Dr NJ Prescott, 07979 444740, nicola.prescott656@btinternet.com

(O/AG) Durham Dogs Thornley Hall Farm, Mrs S Kitching, kitching1984@yahoo.co.uk

(CH) Eastern Counties Golden Retriever Club Kennel Club Building at Stoneleigh Park, Warwickshire, Miss N Barber, 01493 754946, nadinebarber@btinternet.com

(O) Essex & East Anglia Pug Dog Club Loseley Park, Guildford, Surrey, Mrs L Dix, 07702 484324, rookerypugs@outlook.com

(O/AG) Kelluki Agility Mount Farm Park, Miss S Hatcher, 07920 405366, sjhatcher62@hotmail.com

(O) Kington Horse Show And Agricultural Society Ovals Farm, Kington, Herefordshire, Mrs MM Thomas, 07951 059778, linda@shimani.org.uk

(O/OB) Micheldever Obedience Training Club Dummer Down Farm, Mrs L Holmes, micheldeverobedience@outlook.com

(CH) Miniature Bull Terrier Club Mercure Daventry Court Hotel, Mrs W Whittaker, 01282 429569, Wengor@ntlworld.com

(CH/AG) North Derbyshire Dog Agility Club Epworth Showground, Ms JE Moore, 01623 411488, judithmoore2018@gmail.com

(PO) North Devon Canine Association Matford Centre, Mrs L Hirstwood, 01271 326253, maddibaby6@aol.com

(O/AG) Shrewsbury & District Dog Training Club Park Hall, Oswestry, Mrs K Durkin, shrewsburydtc@gmail.com

(O) Southern Cavalier King Charles Spaniel Club Loseley Park, Guildford, Surrey, Miss MJD Evans, 01737 762620, sckscsec@aol.com

(CH) Southern Counties Bearded Collie Club Loseley Park, Guildford, Surrey, Mrs S Bowden, 01403 255611, secretary_sc@scbcc.co.uk

(O/OB) Stanhope Agricultural Society Unthank Park, Stanhope, Bishop Auckland, Mrs M Jobling, david.jobling@yahoo.com

September 10

(CH) "Joint Golden Retriever Clubs' Championship Show" Kennel Club Building at Stoneleigh Park, Warwickshire, Miss N Barber, 01493 754946, nadinebarber@btinternet.com

(R) Aricia Dog Training Bridge Farm, Mrs C Thornley Ad Dip CBM, 01948 667413, ariciadogtraining@gmail.com

(CH) Basenji Owners & Breeders Association Loseley Park, Guildford, Surrey, Mrs L Tyler-Jackson, 07798 736693, lisa@shernazar.com

(O/AG) Blackdown Agility Society Buckland Farm, West Buckland, Wellington, Dr NJ Prescott, 07979 444740, nicola.prescott656@btinternet.com

(O) Blackpool & Fylde Toy Dog Society Lightning Club, Mr C Fahey, 01772 383724, bftoydog@gmail.com

(O) Bull Terrier Club Of Wales Miners Welfare Hall, Mrs A Probert, 01685 814539, annekeprobert@yahoo.co.uk

(O) Cheshire Cocker Spaniel Club Chelford Village Hall, Macclesfield, Cheshire, Mrs E Robins, elaine.robins@talk21.com

(CH/OB) Coventry Dog Training Club Coundon Hall Park, Keresley, Warwickshire, Mrs GE Roberts, 02476 593051, glenysjosie@aol.com

(O/AG) Durham Dogs Thornley Hall Farm, Mrs S Kitching, kitching1984@yahoo.co.uk

(O) Finnish Lapphund Club Of Great Britain Loseley Park, Guildford, Surrey, Mrs ER Short, 01746 862323, elaine@glenchess.co.uk

(O/AG) Kelluki Agility Mount Farm Park, Miss S Hatcher, 07920 405366, sjhatcher62@hotmail.com

(O) Longhaired Dachshund Club Sports Connexion, Mrs A Latham-Jackson, 01981 551191, a.lathamjackson@btinternet.com

(O) Longhaired Dachshund Club Sports Connexion, Mrs A Latham-Jackson, 01981 551191, a.lathamjackson@btinternet.com

(O/OB) Micheldever Obedience Training Club Dummer Down Farm, Mrs L Holmes, micheldeverobedience@outlook.com

(O) Midland Counties Labrador Retriever Club The Speedwell Rooms, Staveley, Nr Chesterfield, Mrs JK Lewis, 07774 244051, jlewisuk@aol.com

(CH/AG) North Derbyshire Dog Agility Club Epworth Showground, Ms JE Moore, 01623 411488, judithmoore2018@gmail.com

(CH) Northern Counties Chow Chow Club Thorpe Willoughby Village Hall, Miss AM Foy, 07919 154062, ann-marie2@virginmedia.com

(O) Northern Pomeranian Club Grenoside Community Centre, Mrs DR Smith, 0151 677 5282, dianneruth1984@gmail.com

(O/AG) GSAT Agility Club Acres Mill Road, Mrs M Stone, 01493 663789, michelledstone1969@gmail.com

September 12

(O) Rhyl Canine Society Deeside Leisure Centre, Queensferry, Flintshire, Mr AE Burscough, 01352 711964, tony.burscough@btinternet.com

(O/AG) Shrewsbury & District Dog Training Club Park Hall, Oswestry, Mrs K Durkin, shrewsburydtc@gmail.com

(O) South Eastern Old English Sheepdog Club Detling Village Hall, Ms MS Leggett, 01268 511987, melroo001@aol.com

(O) South Eastern Old English Sheepdog Club Detling Village Hall, Ms MS Leggett, 01268 511987, melroo001@aol.com

(L) South Eastern Pyrenean Mountain Dog Club Loseley Park, Guildford, Surrey, Mr R Waters, rswsquibs@gmail.com

(O) Southern Bernese Mountain Dog Club Bletchingley Village Hall, Bletchingley, Surrey, Mrs PL Goodyear, 07766 880162, goodyear685@btinternet.com

(CH) Southern Miniature Bull Terrier Club Grazeley Village Hall, Mrs ME Hughes, 02920 791658, maureengraymorhughes@gmail.com

September 14

(O) Westmorland County Agricultural Society Westmorland County Agricultural Society, Crooklands, Mr D Howarth, 015242 22052, arkview@aol.com

September 15

(HTM) Canine Performers Kent County Show Ground, Mrs LA Ince, 01322 668955, louise@canineperformers.co.uk

(O) King Charles Spaniel Club Ripon Racecourse, Boroughbridge Road, Ripon, Mary Constable, m.constable@live.co.uk

(CH) Lincoln & Humberside Yorkshire Terrier Club Ripon Racecourse, Boroughbridge Road, Ripon, Mrs J Hutchinson, 07761 721220, lottiesbonnet@aol.com

(O/AG) Longfield Agility Hillside Rural Activities Park, Mr K Waddell, 07867 416067, longfieldagility@gmail.com

(O) North Of England Pekingese Club Ripon Racecourse, Boroughbridge Road, Ripon, Sarah Maddison, 0191 5490294, s.maddison774@btinternet.com

(CH) Northern Pug Dog Club Ripon Racecourse, Boroughbridge Road, Ripon, Mr R Lemon, 01709 522815, richard.lemon@hotmail.com

(O/AG) Southam Dog Training Club Onley Grounds Equestrian Complex, Mr P Welton, 07917 266544, paulwelton@gmail.com

Events

(O) Weimaraner Association Ripon Racecourse, Boroughbridge Road, Ripon, Miss J George-Ainscough, 01526 861431, achouffegundogs@btinternet.com

September 15-17

(CAB) Darlington Dog Show Society Ltd Ripon Racecourse, Boroughbridge Road, Ripon, Mr D Guy, 01915810382, darlingtondss@btinternet.com

(O/WT) Southern Alsatian Training Society Stalisfield Village Hall, Mrs SJ Carter, 01795 890415, sharoncarter01@gmail.com

September 16

(O) Basset Hound Club Ripon Racecourse, Boroughbridge Road, Ripon, Mr CSY Gillanders, 0141 959 6050, colin.helmsdown1@btinternet.com

(CH/OB) Birmingham & District German Shepherd Dog Association Walsall Arboretum Extension, Mrs K Hood, 07714 159712, oakheim@talktalk.net

(HTM) Canine Performers Kent County Show Ground, Mrs LA Ince, 01322 668955, louise@canineperformers.co.uk

(P/A) Down District Dog Training Club Dundrum Playing Fields, Mrs C Stitt, 07841 144833, cherenestitt@gmail.com

(O) Eastern Counties Cavalier King Charles Spaniel Society The Priory Centre, St Neots, Huntingdon, Ms M Hogan, 01462 670774, maryannhogan@stavonga.co.uk

(O) Essex & Eastern Counties Boxer Club Blackmore Village Hall, Mrs NM Maddocks, 01702 876014, nadia19@sky.com

(PO) Exeter & County Canine Society The Exeter Livestock Centre, Marsh Barton, Matford, Ms T Conibere, 01392 975281, t.conibere@gmail.com

(CH) Fife German Shepherd Dog Club Biggar Rugby Football Club, Miss A Dickie, 07920 111035, ffigsdclub@outlook.com

(CH) Four Counties Beagle Club Ripon Racecourse, Boroughbridge Road, Ripon, Mr B Foster, 01325 320960, jphildan@aol.com

(O/AG) Freeways Agility Break (FAB) Turnpike Showground, Motcombe, Dorset, Ms D Weaver, 07715 669474, dawnweaver2@gmail.com

(O) Isle Of Wight Gundog Club Porchfield Cricket Club, Mrs SD Stables, 01983 531604, stables5979@hotmail.co.uk

(O/AG) Longfield Agility Hillside Rural Activities Park, Mr K Waddell, 07867 416067, longfieldagility@gmail.com

(CH) North Eastern Afghan Hound Society Ripon Racecourse, Boroughbridge Road, Ripon, Mr SA Smith, rodridgebondor@msn.com

(CH) Northern Counties Staffordshire Bull Terrier Club Ripon Racecourse, Boroughbridge Road, Ripon, Mrs L King, 01132 632462, Kylorda1997@gmail.com

(O) Northern Toy Poodle Club Ripon Racecourse, Boroughbridge Road, Ripon, Miss D Smith, 01254 233422, renwindiane@aol.com

(CH) Northumberland & Durham Bulldog Club Ripon Racecourse, Boroughbridge Road, Ripon, Mrs D Lowthian, 0191 389 2788, thendbc@sky.com

(CH) Pennine & Scottish French Bulldog Association Ripon Racecourse, Boroughbridge Road, Ripon, Mrs J Mavro-Michaelis, 01535 652057, jmm10@sky.com

(O/AG) Roseland Dog Training Club The Showground, Stithians, Truro, Dr A Ridout, 07970 016137, secretary@roseland-dtc.com

(O) Soft Coated Wheaten Terrier Club Of Great Britain Worsall Village Hall, Worsall, Near Yarm, Ms N Bell, 07515 383206, secretary@wheaten.org.uk

(R) Somerset Rally Obedience Training West Buckland Village Hall, Silver Street, Somerset, Mrs P Somerset, 07947 945586, tesremsp@gmail.com

(O/AG) Somerset West Agility Training Coppice Gate Farm, Mrs TS Davis, 01458 210626, swatdogsuk@gmail.com

(HTM) South of England Heelwork to Music Club Kent County Show Ground, Mrs AJ Wilde, 07718 042821, alison@champwilde.f9.co.uk

(O/AG) Southam Dog Training Club Onley Grounds Equestrian Complex, Mr P Welton, 07917 266544, paulwelton@gmail.com

(O) Southern Border Terrier Club Steventon Village Hall, Steventon, Oxford, Mrs WM C Mooney, 01483 235299, wendy@mooneys.co.uk

(O/AG) Valley Farm Agility Club Stratford Hills Farm, Mr N Rudd, 01473 601924, vfarmnigel@yahoo.co.uk

(O/AG) Whitstable Agility Group Kent County Show Ground, Mrs LS Croxford, 01227 281827, info@petlodge.co.uk

September 17

(CH/OB) Birmingham & District German Shepherd Dog Association Walsall Arboretum Extension, Mrs K Hood, 07714 159712, oakheim@talktalk.net

(O) British Samoyed Club Ripon Racecourse, Boroughbridge Road, Ripon, Mrs V Lloyd, 01691 860370, arianrhod_9@btinternet.com

(O/AG) Carn Brea Agility Club The Showground, Stithians, Truro, Mrs MA Small, 07990 913623, ebbie159@live.co.uk

(O) Dachshund Club Of Wales Earlswood Community Hall, Earlswood, Nr Chepstow, Mrs JL Armstrong, 01639 884082, dacshundclubofwales@gmail.com

(P/A) Down District Dog Training Club Dundrum Playing Fields, Mrs C Stitt, 07841 144833, cherenestitt@gmail.com

(O) East Anglian Cocker Spaniel Society Navestock Village Hall, Mr J Hutton-Baber, 01324 630299, falkiad@gmail.com

(O/AG) Fidos Agility Fidos Training Centre, Miss H Hawkins, info@fidostrainingcentre.co.uk

(O/AG) Freeways Agility Break (FAB) Turnpike Showground, Motcombe, Dorset, Ms D Weaver, 07715 669474, dawnweaver2@gmail.com

(O/AG) Longfield Agility Hillside Rural Activities Park, Mr K Waddell, 07867 416067, longfieldagility@gmail.com

(O) Mannin Kennel Association Andreas Parish Hall, Miss SM Slann, 01624 622318, sanslann@manx.net

(L) Newtown & District Canine Society Cag Hafren Playing Fields, Miss T Mortimer, 07530 029300, tanjamortimer@aol.com

(O) North Of England Bearded Collie Club Ripon Racecourse, Boroughbridge Road, Ripon, Miss LJ Tomlinson, 01332 880793, coalacre@btconnect.com

(CH) Northern Belgian Shepherd Dog Club Ripon Racecourse, Boroughbridge Road, Ripon, Mrs BE Wright, 07866 842316, bonitabsd24@gmail.com

(O) Northern Bernese Mountain Dog Club Ripon Racecourse, Boroughbridge Road, Ripon, Miss SA Corrigan, 01912 652686, shelagh59.bernese@yahoo.co.uk

(O) Northern Bullmastiff Club Ripon Racecourse, Boroughbridge Road, Ripon, Mr G Shirt, 07852 311928, secretary@northernbullmastiff.com

(O) Northern Cairn & West Highland White Terrier Club Ripon Racecourse, Boroughbridge Road, Ripon, Mr D Pearson, 07790 243076, darrenpearson2011@live.co.uk

(CH) Northumberland & Durham Collie Club Ripon Racecourse, Boroughbridge Road, Ripon, Mrs CP Moffat, 07714 014887, kyleca1966@outlook.com

(O) Pennine Great Dane Club Ripon Racecourse, Boroughbridge Road, Ripon, Mrs FS Parkin, 0191 584 7836, fredaparkin@yahoo.co.uk

(PO) Sheringham & District Kennel Association Frettenham Village Hall, Miss J Cutler, 07771 743138, jacky.lankeela@btinternet.com

(O/AG) Somerset West Agility Training Coppice Gate Farm, Mrs TS Davis, 01458 210626, swatdogsuk@gmail.com

(P/HTM) South of England Heelwork to Music Club Kent County Show Ground, Mrs AJ Wilde, 07718 042821, alison@champwilde.f9.co.uk

(O) South West Whippet Club Wellsprings Leisure Centre, Mrs AC Prowse, 01769 560014, freehamletwhippet@btinternet.com

(O/AG) Southam Dog Training Club Onley Grounds Equestrian Complex, Mr P Welton, 07917 266544, paulwelton@gmail.com

(O/AG) Valley Farm Agility Club Stratford Hills Farm, Mr N Rudd, 01473 601924, vfarmnigel@yahoo.co.uk

(O/AG) Whitstable Agility Group Kent County Show Ground, Mrs LS Croxford, 01227 281827, info@petlodge.co.uk

(O) Worthing & District Canine Society South Of England Showground, Ardingly, Miss M Morrison, 01903 230939, worthingdcs@fsmail.net

September 18

(O/AG) Longfield Agility Hillside Rural Activities Park, Mr K Waddell, 07867 416067, longfieldagility@gmail.com

September 18-24

(CH/WT) ASPADS Working Trials Society Saxton, Mrs JM Meekings, 01276 475225, judymeekings@yahoo.co.uk

September 20

(O/AG) Dog Sports Derby Dog Sports Derby, Miss L Chudleigh, 07894 138436, laura.chudleigh1@gmail.com

September 22

(O/OB) Birmingham & District German Shepherd Dog Association Walsall Arboretum Extension, Mrs K Hood, 07714 159712, oakheim@talktalk.net

(CH) North Of Ireland West Highland White Terrier Club Carryduff Parish Church Hall, Mrs PA Molony, 02891 811256, patriciamolony@gmail.com

(O/AG) Phase Purple Agility Training Mains Farm, Mrs F Nemeth, 07979 290579, fayeshetlandpony1@hotmail.co.uk

(CH) Ulster Golden Retriever Club Shanes Castle, Antrim, N. Ireland, Mr F Archibald, 02827 665797, ulstergrc@hotmail.co.uk

Events

(O) Ulster Golden Retriever Club Shanes Castle, Antrim, N. Ireland, Mr F Archibald, 02827 665797, ulstergrc@hotmail.co.uk

September 23

(CH) Afghan Hound Society Of Northern Ireland Eikon Exhibition Centre, Stephen Lloyd, owenavera@aol.com

(CH) Alaskan Malamute Club of the United Kingdom Kennel Club Building at Stoneleigh Park, Warwickshire, Mrs J Sheehan, secretary@alaskanmalamute.org.uk

(O) Bath & Western Counties Bulldog Club Westwoods Centre, Mrs E Walker, 01243 528736, honsecretary.bwcbc@gmail.com

(O) Belfast & District Irish Setter Club Eikon Exhibition Centre, Mrs D Park, 02870 848995, lestannons1@gmail.com

(CH) Bernese Mountain Dog Club Of Great Britain Kennel Club Building at Stoneleigh Park, Warwickshire, Ms K Bird, 07778 384507, secretary@bernese.co.uk

(CH/OB) British Association For German Shepherd Dogs Walsall Arboretum Extension, Mrs J Harrison, 07445 801650

(O/AG) Cornwall Agility Club Royal Cornwall Showground, Wadebridge, Cornwall, Miss NK Lawer, 01726 852378, kimlawer28@gmail.com

(CH) German Shepherd Dog Club Of Northern Ireland Blue Circle Cruising & Sailing Club, Mr S Carson, 028 3887 1630, stewartcarson@btinternet.com

(PO) Great Yarmouth Gorleston & District Canine Society Forest Edge Arena, Miss J Cutler, 07771 743138, jacky.lankeela@btinternet.com

(O) Irish Boxer Dog Club Dromore Leisure Centre, Dromore, Co Down, Mr P Keenan, 02830 838919, bessbox@gmail.com

(CH) Irish Boxer Dog Club Eikon Exhibition Centre, Mr P Keenan, 02830 838919, bessbox@gmail.com

(CH) Irish Collie Club Eikon Exhibition Centre, Mr JG Francis, 02891 815354, g_francis.peblucollies@hotmail.co.uk

(CH) Irish Wolfhound Club Of Northern Ireland Eikon Exhibition Centre, Mrs MA Finney, 00353 18078993, info@iwcni.co.uk

(CH) Labrador Retriever Club Of Northern Ireland Eikon Exhibition Centre, Miss T Douglas, 028 90591911, lrcni@outlook.com

(CH/AG) Lisburn & District Dog Training Club Eikon Exhibition Centre, Mrs K McCartney, 02892 622992, kate.mccartney@hmpo.gsi.gov.uk

(CH) Midland & Northern Counties French Bulldog Club Asfordby Amateurs Sports Club, Asfordby, Leicestershire, Mr D Spencer, honsecmncfbc@gmail.com

(O) Midland Bedlington Terrier Club Corley Village Hall, Coventry, Mrs YE Bannister, 01788 860833, mbtc.secretary@gmail.com

(O) Northern Ireland Bulldog Club Oakfield Community Centre, Ms J Murrows, 07763 571202, bulldogclubni@gmail.com

(CH) Northern Ireland Dalmatian Club Eikon Exhibition Centre, Mrs J Anthony, rottzridge@msn.com

(O) Northern Ireland Dalmatian Club Eikon Exhibition Centre, Mrs J Anthony, rottzridge@msn.com

(CH) Northern Ireland Dobermann Club Eikon Exhibition Centre, Mr S Richardson, 07724 921059, spetoridobes@hotmail.com

(PO) Okehampton & District Canine Society Grange Equestrian Centre, Northlew, Nr. Okehampton, Caz Turner, 01837 840566

(O/AG) Phase Purple Agility Training Dalston Green, Mrs F Nemeth, 07979 290579, fayeshetlandpony1@hotmail.co.uk

(R) Rugby Dog Training Club The Barn, Little Lawford, Rugby, Mr REJ Lewis, 01788 570354, ma.lewis@tiscali.co.uk

(R) Sherborne Vale Dog Training Club Milborne Port Village Hall and Field, Ms J Ward, 07821 378635, jlwguildford@yahoo.co.uk

(CH) Skye Terrier Club Thorpe Willoughby Village Hall, Mrs C McLeod, secretary@skyeterrierclub.org.uk

(CH) South East & East Anglian Tibetan Spaniel Society Dobermann Club Training Ground, Digsweil, Herts, Miss HJ Breeze, 07825 805333, hiltbreeze.16@gmail.com

(O) South East & East Anglian Tibetan Spaniel Society Dobermann Club Training Ground, Digsweil, Herts, Miss HJ Breeze, 07825 805333, hiltbreeze.16@gmail.com

(O) South Eastern Counties Bull Terrier Club Banstead Community Hall, Mrs A Twyman, 01142 232982, annibelle.gardner@hotmail.co.uk

(O) Stafford & District Canine Society The Prestwood Centre, County Showground, Stafford, Mrs SF Riley, 01782 791129, sueriley2010@hotmail.co.uk

(CH) Sussex Spaniel Association Sports Connexion, Mrs LA Nesbitt, 01665 602961, lesleyanesbitt@gmail.com

(O/AG) TNG Agility White Owl Farm, Miss A Murray, 01256 422605, anne.murray27@icloud.com

(CH) Ulster Cocker Spaniel Club Eikon Exhibition Centre, Ms L Baillie-Cheetham, 02897 562546, thornbrook@talk21.com

(CH) United St Bernard Club Sea Scout's Building, Mrs S Bradshaw, 01282 452561, usbc@talktalk.net

(CH) Welsh Corgi Club Of Ulster Eikon Exhibition Centre, Mr AGS Matthews, 02892 611317, craigycor@lineone.net

(O) Whippet Club Benson Parish Hall, Mrs ML Anderson, 01491 641140, enquiries@thewhippetclub.com

(O) Wirehaired Dachshund Club Overseal Village Hall, Woodville Road, Overseal, Mrs A Moore, 01283 224207, romanchiwires@aol.com

September 23-24

(CH) Belfast Dog Show Society Eikon Exhibition Centre, Mr J Stubbs, 02890 229127, belfastdss@hotmail.com

September 24

(O) Ashford Faversham & District Canine Society Maidstone Leisure Centre, Miss CL Boggia, 07912 038891, boughtongreys@gmail.com

(O) Bedford & District Canine Society Moulton College Equestrian Centre, Mrs M Dennis, 07745 246517, marienedennis@ntlworld.com

(CH) Belfast & District Irish Setter Club Eikon Exhibition Centre, Mrs D Park, 02870 848995, lestannons1@gmail.com

(R) Best Paw Forward Rally Obedience Club Copt Oak Memorial Hall, Mrs SR & Mr JR Kanzaria, 01530 838634, bestpaw@hotmail.co.uk

(O/OB) Birmingham & District German Shepherd Dog Association Walsall Arboretum Extension, Mrs K Hood, 07714159712, oakheim@talktalk.net

(L) Birtley & District Canine Society Barley Mow Village Hall, Mrs M Copeland, 07595 631327, birtleycaninesociety@outlook.com

(O) Brittany Club Of Great Britain Yelvertoft Village Hall, Ms J Cocking, clubsecretary@brittanyclub.co.uk

(CH) Chow Chow Club Of Scotland Lanark Agricultural Centre, Lanark, Mr G McCallum, germccallum@hotmail.com

(O/AG) Cornwall Agility Club Royal Cornwall Showground, Wadebridge, Cornwall, Miss NK Lawer, 01726 852378, kimlawer28@gmail.com

(O) English Setter Society Of Wales The Village Hall Llandrinio Powys, Mrs K Stephenson, 01629 540608, steeplow@btinternet.com

(O) Field Spaniel Society Bearley Village Hall, Bearley, Stratford Upon Avon, Mrs J Holgate, 01282 865705, fieldspansec@gmail.com

(CH/OB) German Shepherd Dog Club Of Wales Monmouthshire Showground, Redbrook Road, Wyesham, Mrs S Evans, 02920 219253, sue.gsdclubwales@sky.com

(O) Huddersfield & District Canine Association Thirk Farmers Auction Market, Mrs JT Jackson, 01484 644246, hawkkroydwss@gmail.com

(CH) Hungarian Vizsla Club Brackley Leisure Centre, Mrs H McCormack, 013873 76710, hmccorma10@gmail.com

(O) Irish Terrier Association Roade Community Centre & Playing Field, Miss A Bradley, 01733 205386, montelle@btinternet.com

(CH) Irish Wolfhound Society Sports Connexion, Mrs J Williams, 01634 660181, joan@mail.ip-technology.com

(O/OB) Kent, Surrey & Sussex Labrador Retriever Club Bletchingley Village Hall, Bletchingley, Surrey, Mrs A Scutcher, 01255 871489, winsleywood@gmail.com

(O) Kent, Surrey & Sussex Labrador Retriever Club Bletchingley Village Hall, Bletchingley, Surrey, Mrs A Scutcher, 01255 871489, winsleywood@gmail.com

(O/AG) Lisburn & District Dog Training Club Eikon Exhibition Centre, Mrs K McCartney, 02892 622992, kate.mccartney@hmpo.gsi.gov.uk

(O) Merseyside Toydog Club Lightning Club, Mrs J Nolan, 07793 071342, jernitocavaliers@aol.com

(O) Midland Yorkshire Terrier Club Pelsall Community Centre, Station Road, Pelsall, Ms L Brickley, 01803613355, lyndabky@outlook.com

(CH) Miniature Pinscher Club Peopleton Village Hall, Main Road, Peopleton, Mrs K French, miniaturepinscherclub@gmail.com

(O) Morecambe Bay & Cumbria Staffordshire Bull Terrier Club Cockerham Village Hall, Lancashire, Ms EM Pearson, elainesundow@outlook.com

(O) Nidderdale Agricultural Society Bewerley Park, Pateley Bridge, North Yorkshire, Mr PA Broadbent, 01132 394510, anita.broadbent@gmail.com

(CH) Norfolk Terrier Club of Great Britain Markfield Community and Recreation Club, Ms D Jenkins, 07999 806423, kinsridge2@gmail.com

Events

(CH) North Of Ireland Cairn Terrier Club St Clare Community Hall, Ms L Alexander, 07788 497184, leannestewart669@hotmail.co.uk

(CH) North Of Ireland Pekingese Club Eikon Exhibition Centre, Mr R Blevins, 07841 852880, blewvil.kennels@hotmail.co.uk

(CH) Northern Ireland Cavalier King Charles Spaniel Club Eikon Exhibition Centre, Mr M O'Shaughnessy, 02890 849571, m_o_shaughnessy@yahoo.co.uk

(CH) Northern Ireland Whippet Club Eikon Exhibition Centre, Mr SJ Lloyd, 02890 972213, owenavera@aol.com

(O) Northern Saluki Club Shirland Village Hall, Shirland, Nr Alfreton, Mr J Owen, 01159 305473, northernsalukiclub@gmail.com

(O) Norwegian Elkhound Club of Great Britain Corley Village Hall, Coventry, Mrs L Middleton, 01282 447537, graythor1@gmail.com

(CH) Otterhound Club Baginton Village Hall, David Porter, davidjporter@mac.com

(O/AG) Phase Purple Agility Training Mains Farm, Mrs F Nemeth, 07979 290579, fayeshetlandpony1@hotmail.co.uk

(CH) Pomeranian Club Of South Wales The Drill Hall, Chepstow, Mrs KM Coombs, 01792 460933, toydogs65@yahoo.com

(CH) Rhodesian Ridgeback Club Of Great Britain Kennel Club Building at Stoneleigh Park, Warwickshire, Mrs C Davis, secretary@rrcgb.co.uk

(O) Sealyham Terrier Club King George V Memorial Hall, Rangeworthy, Avon, Mrs V Smith, 01787 581214, vitalija.smith@gmail.com

(R) Sherborne Vale Dog Training Club Milborne Port Village Hall and Field, Ms J Ward, 07821 378635, jlwguildford@yahoo.co.uk

(O) Shetland Sheepdog Club Of Wales The Beaufort Centre, Mr MG Light, 01761 452280, mike.light@btinternet.com

(O) South Of England Bulldog Society Cobham Village Hall, Mrs K Wells, 01243 601727, kellylinmist@aol.com

(P/A) Southdowns Agility Club Quob Stables - Southampton, Sheila Montgomerie, 01329 230227, tillydog1999@hotmail.co.uk

(CH) Southern Dandie Dinmont Terrier Club Kennel Club Building at Stoneleigh Park, Warwickshire, Mrs L Noble, L.M.Noble@btinternet.com

(O) Stoke On Trent & District Gundog Club Biddulph Valley Leisure Centre, Mr G Hart, 01785 223591, grahamhart595@btinternet.com

(O/AG) Suffolk Five Rivers Agility Club Trinity Park, Ipswich, Mrs MA Turrell, 01473 434369, michelle.turrell@yahoo.co.uk

(O) Three Ridings Labrador Club Thorpe Willoughby Village Hall, Miss AV Johnson, 01772 335930, teazledown@btconnect.com

(CH) Tibetan Mastiff Club Of Great Britain Kingsbury Community Youth Centre, Miss C Davies, 07527 595042, cath.davies65@btinternet.com

(O/AG) TNG Agility White Owl Farm, Miss A Murray, 01256 422605, anne.murray27@icloud.com

(CH) Welsh Beagle Club Cag Hafren Playing Fields, Mrs LM Mitchell, 01291 421567, welshbeagle@talktalk.net

(O) Welsh Springer Spaniel Club Of South Wales Earlswood Community Hall, Earlswood, Nr Chepstow, Mrs S Evans, 01495 271966, welshspringerspaniel.csw@gmail.com

(CH) Welsh Terrier Club The Memorial Hall, Polesworth, Mrs I Bennett, 07412 609279, bolhausterriers@gmail.com

(O) Wessex Border Collie Club Chieveley Village Hall & Recreational Centre, Mrs S Tydeman, 01795 842776, sam.tydeman67@btinternet.com

(O) West Of England Collie Society East Huntspill Village Hall, Mr PJ Cornish, 01275 845567, wecssecretary@gmail.com

(O) West Of England Scottish Terrier Club Village Hall, Failand, Nr Bristol, Mr N Straw, 01803 540232, neilstraw@hotmail.co.uk

(L) Wilmslow & Alderley Canine Society Chelford Village Hall, Macclesfield, Cheshire, Lady CR Walsh, 01663 733230, charlotte.walsh@msn.com

(O) Yorkshire Bull Terrier Club Grenoside Community Centre, Mr B Smalley, briden@blueyonder.co.uk

September 25

(O/AG) Suffolk Five Rivers Agility Club Trinity Park, Ipswich, Mrs MA Turrell, 01473 434369, michelle.turrell@yahoo.co.uk

September 25-27

(O/WT) ASPADS Working Trials Society The Memorial Hall, Castle Hill, Mrs JM Meekings, 01276 475225, judymeeekings@yahoo.co.uk

September 27

(CH) Yellow Labrador Club Sports Connexion, Mrs SEM Wiles, 01895 823227, sussiewiles@yahoo.co.uk

September 28-October 1

(CH/WT) ASPADS Working Trials Society The Memorial Hall, Castle Hill, Mrs JM Meekings, 01276 475225, judymeeekings@yahoo.co.uk

September 30

(CH) Cardigan Welsh Corgi Association Weston Hall Hotel, Weston Road, Bulkington, Nr Coventry, Mr H Bishop, 01269 844846, hd2bish@btinternet.com

(O) Cornwall Gundog Club Duchy College Equestrian Centre, Stoke Climsland, Callington, Mrs J Baguley, 01637 876848, joy.baguley@btinternet.com

(CH/OB) Elm Park Dog Training Club Orsett Showground, Orsett, Essex, Mrs J Appleton, 01702 201346, appleton.julie@btinternet.com

(O) Golden Retriever Club Of Wales Rhiw Syr Dafydd Primary School, Mrs LJ Williams, 07527 412650, grcwales@hotmail.com

(O/AG) IconiX Agility Shows Dallas Burston Polo Club, Mr NM Ellis, neil-ellis@hotmail.com

(CH) North Of Scotland Staffordshire Bull Terrier Club The Bettridge Centre, Mrs JA Gray, 01569 760418, julie@staffie.co.uk

(O/AG) Pawsability Catcombe Farm, Miss S Mosedale, 07788 916903, pawsability@outlook.com

(CH) Pointer Club Of Scotland Barony College, Dumfries, Mrs EPC Rigby, 01581 600211, ejrigby@aol.com

(L) Poole Canine Club West Moors Memorial Hall, Ms JC Rorke, 01202 731661, jacquierorke1@aol.com

(R) Raffa's Rascals Dog Training Equiti Equestrian, Ms SD Formstone, 07799 213260, shar22268@hotmail.com

(CH) Scottish Border Collie Club Royal Highland Showground, Ingliston, Edinburgh, Mrs L Lawrie, 01698 290050, lynn.lindilin@blueyonder.co.uk

(CH) Shih Tzu Club Of Scotland Royal Highland Showground, Ingliston, Edinburgh, Mr P Martin, 01683 300181, shihtzuscotland@tiscali.co.uk

(O) West Bromwich & Wednesbury Canine Society Kennel Club Building at Stoneleigh Park, Warwickshire, Mrs CE Parker, elsieben@sky.com

(CH) Yorkshire, Lancashire & Cheshire Border Terrier Club Longridge Civic Hall, Longridge, Preston, Lancs, Mrs T Green, 01302 726202, mypaddy@live.co.uk

September 30-October 1

(CH) Scottish Kennel Club Royal Highland Showground, Ingliston, Edinburgh, Mrs G Jones, 0131 665 3920, Gillian@scottishkennelclub.org

OCTOBER

October 1

(O) Aberystwyth & District Canine Society United Counties Showground, Nantyci, Nr Carmarthen, Mrs S Banks, 01239 810622, suebanksaddc@gmail.com

(CH) Afghan Hound Club Of Scotland Royal Highland Showground, Ingliston, Edinburgh, Mrs A Gilchrist, 01463 718693, alex.gilchrist@homelessstrust.org.uk

(CH) Australian Cattle Dog Society Of Great Britain Nether Whitacre Village Hall, Coleshill, Warwicks, Ms Stella Carpenter, 01189 793399, morrow.acd@btinternet.com

(O) Basset Hound Club Of Wales Earlswood Community Hall, Earlswood, Nr Chepstow, Mrs CM Watkins, 01495 271101, blackveink9@gmail.com

(O) Basset Hound Club Of Wales Earlswood Community Hall, Earlswood, Nr Chepstow, Mrs CM Watkins, 01495 271101, blackveink9@gmail.com

(CH) Bearded Collie Club Of Scotland Lanark Agricultural Centre, Lanark, Ms J Weir, 0141 587 8835, june.weir@ntlworld.com

(O) Beckenham Canine Association Lockmeadow Market, Maidstone, Kent, Miss D Sims, 07900 244019, meadowfairpoodles@yahoo.co.uk

(O) Belgian Shepherd Dog Association Of Great Britain Brailes Village Hall, Banbury, Oxfordshire, Dr MK Pratten, 01159 447145, margy@bergeau.wanadoo.co.uk

(CH) Boston Terrier Club Of Scotland Westerwood Hotel & Golf Resort, Cumbernauld, Glasgow, Mr G McCallum, germccallum@hotmail.com

(CH) Bull Terrier Club Royal Court Hotel, Keresley, Coventry, Mrs TA Westwood, 01773 431087, BTCSecretary@mail.com

(L) Chelmsford & District Canine Society Tolleshunt Knights Village Hall, Tolleshunt Knights, Maldon, Mrs GA Yuill, 01621 853143, glynisyuill@yahoo.co.uk

(CH) Chow Chow Club Of Wales Caerwent Community Centre, Lawrence Crescent, Caerwent, Mrs B Rippon, 01633 370798, bevripon@aol.com

(CH) Clumber Spaniel Club Bearley Village Hall, Bearley, Stratford Upon Avon, Mrs E King, 01246 476059, secretary@clumberspanielclub.org.uk

Events

(O) Devon, Cornwall & South West Beagle Society Berrow Village Hall, Mrs RC Barrow, 07980 515145, meganjinbeagles1970@gmail.com

(CH/OB) Elm Park Dog Training Club Orsett Showground, Orsett, Essex, Mrs J Appleton, 01702 201346, appleton.julie@btinternet.com

(O) Fox Terrier Club Of Wales Monmouth School Sports Hall, Mrs M Hughes, 01531 828133, hughes.margaret4@sky.com

(CH) Fox Terrier Club Of Wales Monmouth School Sports Hall, Mrs M Hughes, 01531 828133, hughes.margaret4@sky.com

(O) Hovawart Club Of Great Britain Agricultural Showground, Oswestry, Shropshire, Ms L Whitmore, 01509 852623, hovies@driftingsky.co.uk

(L/OB) Hovawart Club Of Great Britain Oswestry Leisure Centre, Ms L Whitmore, 01509 852623, hovies@driftingsky.co.uk

(O/AG) IconiX Agility Shows Dallas Burston Polo Club, Mr NM Ellis, neil-ellis@hotmail.com

(CH) Lancashire Heeler Club Victoria Hall, Ash, Hampshire, Mrs L Thwaite, thelancashireheelerclub@gmail.com

(PO) Mid Western Gundog Society Kennel Club Building at Stoneleigh Park, Warwickshire, Mrs P Lane-Ridyard, 01564 823838, mwgs@kulawand.com

(CH) North Eastern German Shepherd Dog Club Merton Cricket Club Merton Recreation Ground, Mrs H Pegg, 07920 499788, helenpegg50@gmail.com

(CH) Northern Ireland Rottweiler Club Saint Patrick's Catholic Church, Mrs KV Gilliland, 07979 937582, castleavery@btinternet.com

(O/AG) Pawsability Catcombe Farm, Miss S Mosedale, 07788 916903, pawsability@outlook.com

(O) Pharaoh Hound Club Baginton Village Hall, Ms C Dawson, secretary@pharaohhoundclub.co.uk

(R) Raffa's Rascals Dog Training Equiti Equestrian, Ms SD Formstone, 07799 213260, shar22268@hotmail.com

(O) Southern Finnish Lapphund Society The Green, Mrs TL Jackson, 07860 161630, secretary@sfls.org.uk

(CH) West Highland White Terrier Club Royal Highland Showground, Ingliston, Edinburgh, Mr G Tullis, 0131 449 6600, george.whwt@outlook.com

(O/AG) Wilton Agility Club Wilton Agility Club, Redcar, Cleveland, Mr D Bull, wiltondogclub@hotmail.com

(O) Yorkshire Shetland Sheepdog Club Clifton Community School (Cranworth Site), Mrs HM Bendelow, 07562 987304, ysschonsec@gmail.com

October 1-4

(CH/WT) Association Of Bloodhound Breeders Huggate - Yorkshire, Mrs E Watson, scentfynder.bloodhound@gmail.com

October 4

(O) Windsor Gundog Society Kempton Park Racecourse, Sunbury-on-Thames, Mrs J King, 01276 452328, lincwhaitelabs@hotmail.com

October 5-8

(CH/WT) Midland Counties German Shepherd Dog Association Perlethorpe Village Hall, Mrs P Travers, 01773 570277, pauline_marie_travers@hotmail.com

October 7

(CH) "Joint Irish Setter Clubs' Championship Show" Kennel Club Building at Stoneleigh Park, Warwickshire, Miss T Gardner, 01347 830128, Tania.isae@yahoo.com

(O/OB) Anglian Acorns Obedience Group The March Auction Centre, Miss K Williams, 01366 500768, p.williams567@btinternet.com

(CH) Ayrshire Collie Club Geilsland Estate, Mrs M McCarte, 01236 843710, roughrigg@aol.com

(CH) Bedlington Terrier Association Weedon Bec Village Hall, Mrs L Williams, 01633 889423, ystwythbay@gmail.com

(O) Birmingham & District Gundog & Terrier Club Sports Connexion, Miss AKR Aulton, 01283 354667, angela.aulton@sky.com

(CH/AG) Castlereagh & District Dog Training Club The Meadows Equestrian Centre, Mrs M Gibson, miriamgibson1705@gmail.com

(P/A) Coltishall Agility Club Applewood Caravan Park, Miss CA Wicker, cawicker@hotmail.com

(O) East Midland Bulldog Club Kegworth Village Hall, Nottingham Road, Kegworth, Derbyshire, Mrs V Eaton, 01889 502864, vickyeaton@yahoo.co.uk

(PO) Guildford & District Canine Society South Of England Showground, Ardingly, Mrs HI Male, 01903 767582, hilary_male@hotmail.com

(O) Home Counties Cocker Spaniel Club Great Barford Village Hall, Mrs E Thomas, 01664 567640, elaine@claramand-cockers.co.uk

(CH) Irish Setter Association, England Kennel Club Building at Stoneleigh Park, Warwickshire, Miss T Gardner, 01347 830128, Tania.isae@yahoo.com

(O) Keeshond Club Roade Village Hall, Miss GM Clark, 01708 854920, geraldinemaryclark@gmail.com

(CH) King Charles Spaniel Association Tomlinsons Boarding Kennels, Mr J Blewett, 01568 701885, blewettj46@gmail.com

(O) King Charles Spaniel Association Tomlinsons Boarding Kennels, Mr J Blewett, 01568 701885, blewettj46@gmail.com

(O) Lancashire Heeler Association Bearley Village Hall, Bearley, Stratford Upon Avon, Mrs T Bellinger, 01295 810860, heelstone.heelers@gmail.com

(O) Lhasa Apso Club Kennel Club Building at Stoneleigh Park, Warwickshire, Mrs SJ Hattrell, 01778 423431, sarah@khinjan.co.uk

(CH) Lhasa Apso Club Kennel Club Building at Stoneleigh Park, Warwickshire, Mrs SJ Hattrell, 01778 423431, sarah@khinjan.co.uk

(CH) London Reform Pekingese Association New Haw Community Centre, Miss JA Petters, 07771 800637, jaxpetters@gmail.com

(CH) Mid Western Shetland Sheepdog Club Leigh Leisure Centre, Mrs KE Hateley, 01215 325573, kayelainehateley@gmail.com

(O) North Of England Rottweiler Club Eggborough & Whitley Village Hall, Eggborough, Nr Knottingley, Mr JR Mackenzie, 01757 705355, j.r.mackenzie@btinternet.com

(O) Northern Border Terrier Club Bowburn Community Association, Mrs C Horner, 01429 837946, allenhorner1@btinternet.com

(L) Oxfordshire Canine Society Island Farm, Mrs J Strong, 01235 759460, jostrong@gmail.com

(PO) Plymouth & District Canine Society Matford Centre, Mrs DR Stansbury, 01752 823106, woodbriardobes@outlook.com

(O/OB) Plymouth Dog Training Club Lee Moor Recreation Grounds, Lee Moor, Devon, Ms K Whitmore, 07717 188905, plymouthdogtrainingclub@hotmail.co.uk

(O) Shih Tzu Club Rowley Learning Campus, Mrs PJ Gregory, 01666 822380, secretary@theshihtzuclub.co.uk

(CH) Shih Tzu Club Rowley Learning Campus, Mrs PJ Gregory, 01666 822380, secretary@theshihtzuclub.co.uk

(O) South Wales Scottish Terrier Club Graig Community Hall, Mrs VR Norton, 01495 772975, divadellscotties@outlook.com

(CH) South West Welsh Corgi Club Hutton Moor Leisure Centre, Weston Super Mare, Mrs C Turner, 07790 512662, cottonfields@mypostoffice.co.uk

(CH) Southern Irish Terrier Society Steventon Village Hall, Steventon, Oxford, Lieutenant Colonel J Nevill, 01869 248604, jnevill@btinternet.com

(O) Stroud & District Canine Society Three Counties Showground, Malvern, Worcs., Mrs CM Vines, 01453 822134, parvodene@tiscali.co.uk

(R) West Of England Border Collie Club Filton Community Centre, Mrs A Stenhouse, 07710 695692, Secretary.woebcc@outlook.com

October 8

(CH) Akita Association Wednesbury Leisure Centre, Mrs S Belchambers, 07871 528717, boxtyakitas@gmail.com

(CH) American Cocker Spaniel Club Of Great Britain Biddulph Valley Leisure Centre, Mrs L Reed, 01455 848919, linda@delindere.f9.co.uk

(O) American Cocker Spaniel Club Of Great Britain Biddulph Valley Leisure Centre, Mrs L Reed, 01455 848919, linda@delindere.f9.co.uk

(O/OB) Anglian Acorns Obedience Group The March Auction Centre, Miss K Williams, 01366 500768, p.williams567@btinternet.com

(CH) Basset Fauve De Bretagne Club Tomlinsons Boarding Kennels, Mr B Jones, 07875 538454, barry.robert.jones@gmail.com

(O/AG) Blackdown Agility Society Buckland Farm, West Buckland, Wellington, Dr NJ Prescott, 07979 444740, nicola.prescott656@btinternet.com

(O) Blackpool & Fylde Bulldog Club Whiston Town Hall, Mrs VJ Collins-Natgrass, 01522 684545, vicky@keziabulldogs.co.uk

(CH) Borzoi Club Sports Connexion, Miss PA Harris, 01922 682191, theborzoiclub@ymail.com

(CH) Bouvier Des Flandres Club Of Great Britain Sports Connexion, Mr A Hall, 07734 423937, secretary.bdfcofcb@gmail.com

(L) Bridgwater & District Canine Society Woolavington Village Hall, Mr J Titchener, bdcsec@hotmail.com

(O/AG) Castlereagh & District Dog Training Club The Meadows Equestrian Centre, Mrs M Gibson, miriamgibson1705@gmail.com

(P/A) Coltishall Agility Club Applewood Caravan Park, Miss CA Wicker, cawicker@hotmail.com

(O) East Anglian Gundog Society Horse Creek Farm Arena, March, Cambridgeshire, Mr PW Osbourne, 07585 979022, paul.osbourne_braego@btinternet.com

Events

(O) Greyhound Club Steventon Village Hall, Steventon, Oxford, Mrs J Mackenzie, 020 8317 8218, macszulu@yahoo.co.uk

(O) Labrador Retriever Club Of Wales Penyrheol Community Centre, Mrs M Barker, 01443 842585, secretary@labclubofwales.co.uk

(O) Lancashire & Cheshire Collie Club Lightning Club, Mr RG Wilkinson, 01204 789842, rgwilkinson65@gmail.com

(O) Large Munsterlander Club Normanton on Soar Jubilee Village Hall, Mr A Graham, 07740 353439, secretary@largemunsterlanderclub.co.uk

(O) London & Home Counties Terrier Club Lockmeadow Market, Maidstone, Kent, Miss N Foster, 01843 823392, thozow@hotmail.co.uk

(L) London Bulldog Society The Village Hall, Larkfield, Aylesford, Kent, Miss SA Jay, 01622 739089, londonbulldogsocietysecretary@btinternet.com

(L) Macclesfield & District Canine Society Chelford Village Hall, Macclesfield, Cheshire, Lady CR Walsh, 01663 733230, charlotte.walsh@msn.com

(O & OB) Midlands Border Collie Club Kennel Club Building at Stoneleigh Park, Warwickshire, Mrs HR Kerr, 01580 890422, bardingley@googlemail.com

(O) North West Golden Retriever Club Swinton Masonic Hall, Swinton, Manchester, Mrs PM Blackburn, 01248 370477, pat@nwfencingco.com

(O) North West Toy & Utility Society Leigh Leisure Centre, Ms Kelly Hampton-Lee, xkel888@live.co.uk

(O) Northern Afghan Hound Society Lightning Club, Judith S Ayrton, 01254 351316, judithnpasky@gmail.com

(O) Northern Afghan Hound Society Lightning Club, Judith S Ayrton, 01254 351316, judithnpasky@gmail.com

(O) Northern Boxer Club Grenoside Community Centre, Mrs V Van-Beck, 07836 325125, boxers@newlathboxers.co.uk

(O) Northern Counties Gundog Club Birtley Leisure Centre, Birtley, Mrs L McBeth, 0191 413 7689, laurel.mcbeth@btinternet.com

(O) Northern Counties Shetland Sheepdog Club Community Centre, Station Road, West Cornforth, Co Durham, Ms J Clegam, 01207 507732, jayne_clegam@hotmail.com

(P/A) Packington Agility Dog Society Solihull Riding Club, Knowle, Solihull, Mrs SL White, 07866 927279, sara.white1@hotmail.com

(O/OB) Plymouth Dog Training Club Lee Moor Recreation Grounds, Lee Moor, Devon, Ms K Whitmore, 07717 188905, plymouthdogtrainingclub@hotmail.co.uk

(O) Portsmouth & Southsea Kennel Association Havant Leisure Centre, Civic Centre Road, Havant, Mrs P Byrne, 02392 641056, pam.siochanna@gmail.com

(O) Potteries Staffordshire Bull Terrier Club Silverdale Community Centre, Mr D McKimm, psbtc_sec01@btinternet.com

(R) Rally Dogs Letterston Memorial Hall, Ms J Barrett, rally@fitdogs.ltd.uk

(O) Southern Counties Bearded Collie Club Testbourne Community School, Mrs S Bowden, 01403 255611, secretary_sc@scbcc.co.uk

(L/OB) Southern Counties Bearded Collie Club Testbourne Community School, Mrs S Bowden, 01403 255611, secretary_sc@scbcc.co.uk

(O) Tibetan Terrier Breeders & Owners Club Weedon Bec Village Hall, Mr NS Smith, 07887 650229, neilssmith1959@gmail.com

(O) West Of England Cocker Spaniel Club The Cricklade Town Hall, Cricklade, Nr Swindon, Mr B McCabe-Bell, 01805 439410, bryanmccabebell@gmail.com

October 10

(L) Stocksbridge & District Canine Society Elsecar Parish Hall, Church Street, Elsecar, Mrs MA Heathcote, 01142 451218, anne.heathcote44@gmail.com

October 11

(CH) Gundog Society Of Wales Three Counties Showground, Malvern, Worc., Mr RAS Stafford, rsfarnfield@aol.com

October 12

(O) Afghan Hound Club Of Wales The Royal Welsh Showground, Builth Wells, Powys, Mrs S Lees, leessylvia@gmail.com

(CH) South Wales Papillon Club The Royal Welsh Showground, Builth Wells, Powys, Mr L Stanbury, 01392 369759, inixia@btinternet.com

October 12-15

(CH) South Wales Kennel Association The Royal Welsh Showground, Builth Wells, Powys, Miss BEM Croucher, 01792 470417, bridgetcroucher01@gmail.com

October 13

(O) Akita Club Of Wales The Royal Welsh Showground, Builth Wells, Powys, Mrs T Morgan, 01685 844993, tracymorgan743@gmail.com

(O) Kerry Blue Terrier Club Of England The Royal Welsh Showground, Builth Wells, Powys, Mrs M Bradley, 01685 874442, margaretbradley1@hotmail.co.uk

(O) Miniature Pinscher Club The Royal Welsh Showground, Builth Wells, Powys, Mrs K French, miniaturepinscherclub@gmail.com

October 14

(O) Border Terrier Club Low Heskett Village Hall, Low Heskett, Carlisle, Mrs K Wilkinson, 0191 371 9405, otterkin@aol.com

(CH) British Manchester Terrier Club Shenstone Village Hall, Miss E Saxton, 01623 439105, secretary@manchester-terrier-club.co.uk

(L) Buxton & District Canine Association Scout Association Hall, Mrs A Lombardelli, 0161 456 7366, ann.lombardelli7375@gmail.com

(O) Collie Club Of Wales Bassaleg Community Hall, Mrs C Collins, 01656 728256, christine@triburle.com

(O) Eastern Counties Yorkshire Terrier Club Mildenhall Jubilee Centre, Miss ES Weston, 07946 518158, sharon.weston2@btinternet.com

(CH) English Shetland Sheepdog Club Kennel Club Building at Stoneleigh Park, Warwickshire, Mrs A Pritchard, 01205 481156, secretary@essc.org.uk

(L/OB) English Shetland Sheepdog Club Kennel Club Building at Stoneleigh Park, Warwickshire, Mrs A Pritchard, 01205 481156, secretary@essc.org.uk

(CH) Havanese Club Of Great Britain Nether Whitacre Village Hall, Coleshill, Warwicks, Mrs G Morris, 01235 751349, gaynormorris260@gmail.com

(O/AG) Kelluki Agility Merrist Wood College, Worplesdon, Guildford, Miss S Hatcher, 07920 405366, sjhatcher62@hotmail.com

(O/AG) Phase Purple Agility Training Kirkley Hall, Mrs F Nemeth, 07979 290579, fayeshetlandpony1@hotmail.co.uk

(O/OB) Plymouth Dog Training Club Lee Moor Recreation Grounds, Lee Moor, Devon, Miss D Hicks, plymouthdogtrainingclub@hotmail.co.uk

(HTM) Rugby Dog Training Club The Barn, Little Lawford, Rugby, Mr REJ Lewis, 01788 570354, ma.lewis@tiscali.co.uk

(CH) Wire Fox Terrier Association Portway Lifestyle Centre, Ms L Ford, 01952502011, wfata.uk@gmail.com

(O) Yorkshire Cocker Spaniel Club The Village Hall, Thorpe, Mrs C Welch, 01439 770793, carhowelcss@aol.com

October 15

(L) Barrow & District Kennel Association Preston Patrick Memorial Hall, Mrs AJ Graham, 01229 464203, nyliram.gundogs@gmail.com

(O) Clitheroe & District Kennel Association Thompson House Equestrian Centre, Miss MJ Harwood, 01254 812121, theharwoodsminevents@gmail.com

(PO) Goyt Valley Gundog Society Leigh Leisure Centre, Mrs CS Perkins, 01745 561611, colette.p@hotmail.co.uk

(O) Gravesend & Medway Towns Canine Society Lockmeadow Market, Maidstone, Kent, Mr A Broadbridge, 01843 602430, gmctcs@outlook.com

(CH) Great Dane Club Of Wales The Royal Welsh Showground, Builth Wells, Powys, Mrs P Patch, HonSecGDCW@gmail.com

(O) Hadrian Basset Hound Club Bowburn Community Association, Mr JA Coddington, 01912 854116

(CH) Hungarian Puli Club Of Great Britain Mappleborough Green Village Hall, Ms C Knight, 01933 439384, hpcofgb@gmail.com

(O/AG) Kelluki Agility Merrist Wood College, Worplesdon, Guildford, Miss S Hatcher, 07920 405366, sjhatcher62@hotmail.com

(CH) Longcoat Chihuahua Club Sketchley Grange Hotel, Hinckley, Leics., Mrs S Lee, 01635 278510, susanlee834@btinternet.com

(O) National Airedale Terrier Association Weedon Village Hall, Mrs J Brown, 01243 604046, julie.nata@outlook.com

(O) North West Staffordshire Bull Terrier Club Longridge Civic Hall, Longridge, Preston, Lancs, Ms C Crossman, 01772 724045, crossmanlaire@yahoo.com

(O) Northern Counties Sporting Terrier Association Ferryhill Leisure Centre, Ferryhill, Co Durham, Mrs G Griffiths, 01287 677526, gillygriff61@gmail.com

(O/AG) Phase Purple Agility Training Kirkley Hall, Mrs F Nemeth, 07979 290579, fayeshetlandpony1@hotmail.co.uk

(O/OB) Plymouth Dog Training Club Lee Moor Recreation Grounds, Lee Moor, Devon, Miss D Hicks, plymouthdogtrainingclub@hotmail.co.uk

(O) Pointer Club Tomlinsons Boarding Kennels, Mr AE Swannell, 01908 318513, andyswannell1@gmail.com

Events

(O) Rottweiler Club Of Wales The Royal Welsh Showground, Builth Wells, Powys, Mr J Green, 01443 313766, ellochi@hotmail.co.uk

(HTM) Rugby Dog Training Club The Barn, Little Lawford, Rugby, Mr REJ Lewis, 01788 570354, ma.lewis@tiscali.co.uk

(O) Sheffield German Shepherd Dog Society Newark & Notts Showground, Winthorpe, Newark, Mrs A Hardy, 07575 141494, anmeha@aol.com

(O/OB) Sheffield German Shepherd Dog Society Newark & Notts Showground, Winthorpe, Newark, Mrs A Hardy, 07575 141494, anmeha@aol.com

(O) South Wales Boxer Club The Royal Welsh Showground, Builth Wells, Powys, Mr MR James, 07587 181643, maromad@sky.com

(O) South Western English Springer Spaniel Club Pucklechurch Sports Pavilion, Pucklechurch, Avon, Mrs D Murdoch, 01594 824779, criskaf@mail.com

(O) Southern Golden Retriever Society Tringham Hall, Mrs AB Stephenson, 01276 471064, asteph33@aol.com

(O) Wales & West of England Pekingese Association Charfield Memorial Hall, Mr GGJ Thomas, 01495 750559, jonsvillepekes@talktalk.net

(O) Wales & West of England Pekingese Association Charfield Memorial Hall, Mr GGJ Thomas, 01495 750559, jonsvillepekes@talktalk.net

(O) Welsh Corgi Club Of Cambria The Royal Welsh Showground, Builth Wells, Powys, Mr A Morris, 01905 775243, cwnneurig@btinternet.com

(CH) Welsh Dobermann Club The Royal Welsh Showground, Builth Wells, Powys, Mrs JE Piper, 01443 813604, junewelshdobie@gmail.com

(O) West Of England Bull Terrier Club Warmley Community Centre, Warmley, Bristol, Mrs ME Hughes, 02920 791658, maureengraymorhughes@gmail.com

October 16

(L) Mansfield & District Canine Society Hasland Village Hall, Mrs SM Marshall, 07949 985297, sanmarco52@btinternet.com

October 18

(L) Dover & Deal Canine Society Lydden Village Hall, Mrs H Taylor, 01227 710134, trageeda@aol.com

(L) Wickford Basildon & District Canine Society Rayleigh Grange Community Centre, Rayleigh, Essex, Miss F Gardner, 01375 643462, labrastaf@hotmail.co.uk

October 19

(L) Grantham & District Canine Society Hose Village Hall, Melton Mowbray, Mr C Cundall, 01476 402447, christian@cundall.org

October 21

(CH) Affenpinscher Club Asfordby Amateurs Sports Club, Asfordby, Leicestershire, Mrs AJ Teasdale, 01884 841463, tonsarne@outlook.com

(CH) Basset Griffon Vendeen Club Sports Connexion, Mrs DD Reid, 01235 831217, maudaxibgv@gmail.com

(CH) Basset Hound Club Of Scotland Crawfordjohn Public Hall, Mrs S Johnston, 01964 535126, thebhcofscotland@yahoo.co.uk

(R) Busy Bee Dog Training Jurby Parish Hall, Jurby, Mrs DK Martin, 01624 814073, debbiekmartin@wimanx.net

(CH) Cocker Spaniel Club Of Lancashire Leigh Leisure Centre, Mrs D Grice, 01744 819045, kynacocks@blueyonder.co.uk

(O) Great Dane Club Of Wales Sports Connexion, Mrs P Patch, HonSecGDCW@gmail.com

(L) Hull & East Riding Canine Society Woodmansey Village Hall, Long Lane, Woodmansey, Mrs Debbie Lovatt, 07885 681096, mowcher@sky.com

(R) Ilminster Lions Club Seavington Millenium Hall, Ms L Poole, 01460 281741, lindsey.poole@btinternet.com

(CH) Japanese Chin Club Tomlinsons Boarding Kennels, Mrs LA Flynn, 01205 760374, linjato@hotmail.com

(CH) Junior Bulldog Club Brackley Leisure Centre, Mrs L Handley, 01902 418499, juniorbulldogclub@mail.com

(CH) London & Home Counties Boxer Club Woking Leisure Centre, Kingfield Road, Woking, Surrey, Mrs V Nicks, 01885 482891, viviannicks@outlook.com

(O) London & Home Counties Toy Poodle Club Holyport War Memorial Hall, Mr P Banks, 01323 485396, pbanksuk@btinternet.com

(CH) Newfoundland Club Kennel Club Building at Stoneleigh Park, Warwickshire, Mrs RE Hutchinson, 07718 740756, secretary@thenewfoundlandclub.co.uk

(CH) North East Of England Irish Setter Club Temple Park Leisure Centre, South Shields, Mr T Dodds, 0191 586 6396, neeisc2@gmail.com

(O) North East Of England Irish Setter Club Temple Park Leisure Centre, South Shields, Mr T Dodds, 0191 586 6396, neeisc2@gmail.com

(O) North Western Poodle Club Houghton Village Hall, Preston Road, Hoghton, Lancs, Miss CA Harwood, 01254 812121, theharwoodsminearts@gmail.com

(O) North Western Poodle Club Houghton Village Hall, Preston Road, Hoghton, Lancs, Miss CA Harwood, 01254 812121, theharwoodsminearts@gmail.com

(CH) Northern Kerry Blue Club Whiston Town Hall, Miss CA Clarke-O'Neill, 0151 474 6012, lemracdream@btinternet.com

(CH) Norwegian Elkhound Association Of Scotland Middlebie Community Centre, Mrs K Gold, 01436 810302, llassah@hotmail.co.uk

(CH) Pennine & Yorkshire Welsh Corgi Association Thompson House Equestrian Centre, Miss TJ Irving, 07906 484191, twinancorgis@aol.com

(CH) Saluki Or Gazelle Hound Club Kennel Club Building at Stoneleigh Park, Warwickshire, Dr M Ulyatt, 07907 056903, secretary@salukiclub.co.uk

(CH) Schipperke Club Roade Village Hall, Mrs MK Reed-Peck, 01638 668664, byquy@tiscali.co.uk

(CH) Scottish Cavalier King Charles Spaniel Club Lawrie & Symington, Mrs EA Smith, 01324 553331, melvorge9@gmail.com

(CH) South Western Rottweiler Association World Horse Welfare, Caz Turner, 01837 840566

(O) South Western Rottweiler Association World Horse Welfare, Caz Turner, 01837 840566

(O) Southern Rhodesian Ridgeback Association Chieveley Village Hall & Recreational Centre, Mr MJ House, 07850 158699, mikehouse@hotmail.co.uk

(O) Three Counties Pekingese & Cavalier Society Churchdown Community Centre, Miss SJ Webber, 01452 530002, sunsante1@yahoo.com

(CH) Tibetan Spaniel Association Sports Connexion, Miss BEM Croucher, 01792 470417, bridgetcroucher01@gmail.com

(L) Tredegar & District Canine Society Abergavenny Leisure Centre, Mrs G Jones, 01495 724345, gilliejones@aol.com

(CH) Yorkshire Terrier Club Of Scotland Tarbrax Village Hall, Mr G Williamson, 01875 835212, georgewilliamson351@btinternet.com

October 21-22

(HTM) Free-Paws HTM IABTC, Miss A Briggs, 01274 673980, free-paws@talktalk.net

October 22

(CH) Basset Hound Club Of Northern Ireland Crawfordjohn Public Hall, Mrs PE Lennon, 0282 5892703, zanabekbassethounds@yahoo.co.uk

(R) Busy Bee Dog Training Jurby Parish Hall, Jurby, Mrs DK Martin, 01624 814073, debbiekmartin@wimanx.net

(CH) Chow Chow Club Brackley Leisure Centre, Mr J Kirby, 01928 833916, jamesjkirby@yahoo.co.uk

(CH) Giant Schnauzer Club Tomlinsons Boarding Kennels, Mrs AP Kidd, 01785 760557, p8kidd@gmail.com

(CH) Golden Retriever Club Of Northumbria Temple Park Leisure Centre, South Shields, Mrs C Greensmith, 01388747139, tinagreensmith@live.co.uk

(CH) Griffon Bruxellois Club Of Scotland Devonvale Hall, Mr G Finlay-Kirkwood, 01259 763831, gbcfofscotland@aol.com

(R) Ilminster Lions Club Seavington Millenium Hall, Ms L Poole, 01460 281741, lindsey.poole@btinternet.com

(R) Ilminster Lions Club Seavington Millenium Hall, Ms L Poole, 01460 281741, lindsey.poole@btinternet.com

(O) Irish Water Spaniel Association Bearley Village Hall, Bearley, Stratford Upon Avon, Mrs AL Biggs, 01695 623539, iwsa.secretary@gmail.com

(O) Isle Of Man Canine Society Andreas Parish Hall, Mrs BS Waggett, 01624 897527, b.waggett@manx.net

(O) London Collie Club Chieveley Village Hall & Recreational Centre, Mr S Clark, 01737 371886, sclark33@hotmail.com

(CH) Midland Whippet Club Sports Connexion, Mrs RA Hambling, 01283 210840, rachel.hambling@btinternet.com

(CH) North Of England Airedale Terrier Club Swinton Masonic Hall, Swinton, Manchester, Mrs S Blain, 0161 747 9441, sueblain@hotmail.co.uk

(CH) North Of England Scottish Terrier Club Grenoside Community Centre, Mrs C Haigh, 01226 742910, christinehaigh52@gmail.com

(O) North Wales Cocker Spaniel Club Trefnant Village Hall & Memorial Field, Miss A Hughes, 01745 353715, ann.hughes2@talktalk.net

(CH) North West Border Collie Club Thompson House Equestrian Centre, Mrs JC Richardson, richardsonjean557@gmail.com

Events

(CH) Northern & Midland Bichon Frise Club

Whiston Town Hall, Mrs JA Sparrow, 0161 948 1669, casarow@outlook.com

(CH) Northern Counties Chihuahua Club Lightning Club, Mrs E Waddington, 01768 840603, spindlepoin.chis@btinternet.com

(O) Northern Provincial Bull Terrier Club Betley Village Hall, Mrs M Scott, 01925 762653, doonhamers2000@yahoo.com

(L) Northwich & District Canine Society Middlewich Civic Hall, Mrs R Schoneville, r.schoneville@sky.com

(CH) Norwegian Buhund Club of the UK Shirland Village Hall, Shirland, Nr Alfreton, Mrs J Shorer-Wheeler, 07800 969116, jenshorer@aol.com

(CH) Soft Coated Wheaten Terrier Club Of Great Britain Kennel Club Building at Stoneleigh Park, Warwickshire, Ms N Bell, 07515 383206, secretary@wheaten.org.uk

(CH) South Eastern Welsh Springer Spaniel Club Cobham Village Hall, Mrs WA Buckwell, 01435 868994, killenawss@aol.com

(CH) South Wales & West Of England Cairn Terrier Club Forest Oak Farm, Mrs MEJ Shopland, 01487 840037, cherrycrackcairns@hotmail.co.uk

(O) South Western Gundog Club Junction 24 Ltd, Mrs M Trotter, 01752 341064, mary.secswgclub@gmail.com

(O) Terrier Club Of Devon And Cornwall Culm Valley Sports Centre, Cullompton, Mrs J Rundle, 01752 880483, jean.rundle46@btinternet.com

October 22-26

(CH/WT) Bloodhound Club Lee Gate, Miss S Clark, 07721 597926, sam@samfarlap.com

October 25

(O) United Retriever Club Kennel Club Building at Stoneleigh Park, Warwickshire, Mrs JE Dimmock, 07867 514300, dickjen.dimmock@hotmail.co.uk

October 26-29

(O/WT) East Riding Working Trials Society Greavesend, Mrs S Lewindon, 01430 410440, infoerwts@yahoo.com

(CH) Midland Counties Canine Society Bingley Hall, Stafford County Showground Ltd, Stafford, Mr RJ Price, 01745 890368, pricerodney1@gmail.com

October 27

(O/AG) Dog Sports Derby Dog Sports Derby, Miss L Chudleigh, 07894 138436, laura.chudleigh1@gmail.com

(O) Lagotto Romagnolo Club of Great Britain Staffordshire County Showground, Weston Road, Stafford, Ms K Bransby, 07946 174868, kath_bransby@yahoo.co.uk

October 28

(CH) Birmingham & District Dobermann Club Calf Heath Village Hall, Wolverhampton, Miss Y Cox, 07773 021755, von@awningace.com

(O) Finnish Spitz Society Corley Village Hall, Coventry, Mr DJ Rolfe, 01278 423406, davidjrolfe37@gmail.com

(CH) Midland English Springer Spaniel Society The Speedwell Rooms, Staveley, Nr Chesterfield, Mrs K Woodward, 01709 896663, anniesmum21@yahoo.com

(CH) North Of England Pyrenean Mountain Dog Club Bingley Hall, Stafford County Showground Ltd, Stafford, Ms M Sargent, 01530 249904, tegwani@aol.co.uk

(O) Northern Dogue de Bordeaux Club Milton Equestrian Centre, Ms L Bamforth, 07715 553769, Lindseybamforth@hotmail.com

(O) Northern Ireland Staffordshire Bull Terrier Club St Brendans Church Hall, Mr K Donnelly, Kellidonnely560@gmail.com

(O) Selby Canine Society York Auction Centre, Mrs C Richardson, 01757 705650, Selbycanine@aol.com

(CH) Tibetan Terrier Association Kennel Club Building at Stoneleigh Park, Warwickshire, Mr MW James, 01536 762111, waterley@f2s.com

(CH) Yorkshire Terrier Club St Mary's Parish Hall, Mrs D Rich, 07594426656, solsplash101@gmail.com

(O) Yorkshire Terrier Club St Mary's Parish Hall, Mrs PE Mitchell, 01235 833171, patriciamitchell24a@icloud.com

October 29

(L) Congleton Canine Society Chelford Village Hall, Macclesfield, Cheshire, Mrs A Lombardelli, 0161 456 7366, ann.lombardelli7375@gmail.com

(O/OB) Downlands Obedience Group Woodside Equestrian Centre, Miss RJ Mulrenan, 01903 877336, downlandsobediencegroup@gmail.com

(O) Fox Terrier Club Overseal Village Hall, Woodville Road, Overseal, Mrs J Thornton, 01782 522399, glendraterra@talktalk.net

(O) Houghton Le Spring Canine Society Temple Park Leisure Centre, South Shields, Mrs J Turnbull, 01388 766603, jean.jenkova@live.co.uk

(O) Japanese Shiba Inu Club Of Great Britain Staffordshire County Showground, Weston Road, Stafford, Miss KA Jones, 01942 715282, karen@almolka.com

(PO) Mid Herts Gundog Club Brook Farm Training Centre, Essex, Mrs S Upton-Lovett, 01582 767927, sonjaul@aol.com

(O) Midland Sealyham Terrier Club Baginton Village Hall, Mrs D Bettis, 01299 266380, denise@midlandsealyhamterrierclub.co.uk

(O) Solid Colours Cocker Spaniel Association Roade Village Hall, Mrs M Lockwood, 01844 761236, chimewood@sky.com

(O/AG) South Devon Agility & Dog Training Club Grange Equestrian Centre, Northlew, Nr. Okehampton, Mrs EPA Murrell, 01752 698122, lzmurrell@yahoo.co.uk

(PO) Spire Toy Dog Society Alfreton Leisure Centre, Alfreton, Derbyshire, Miss LGS Simmons, 01213 232190, petitpom@talktalk.net

(O) Welsh Terrier Association Penyrheol Community Centre, Mr DL Williams, 02920 887486, welshterrierassociation@gmail.com

(CH) Welsh Terrier Association Penyrheol Community Centre, Mr DL Williams, 02920 887486, welshterrierassociation@gmail.com

(R) Winchester City Dog Training Club Quob Equestrian Centre, Mrs S Adams, 01590 612887, suetrees4forests@gmail.com

(O) Yorkshire Gundog Club York Auction Centre, Mrs PM Colton, 01833 627192, patsycolton@btinternet.com

(AG) – Agility, (CH) – Championships, (FL) – Flyball, (HTM) – Heelwork to Music, (L) – Limited Show, (O) – Open Show, (OB) – Obedience, (PA) – Premier Agility, (PO) – Premier Open Show, (R) – Rally, (WT) – Working Trial Show
This information is correct as of 12th July 2023. If you would like to attend any of these events, please contact the Secretary for further details. Licensed by The Kennel Club.

Subscribe to the Kennel Gazette from £25 a year

- 12 issues of The Kennel Gazette
- 10% off selected Crufts and Discover Dogs tickets
- 10% off selected Kennel Club publications
- A copy of The Kennel Club Annual Report
- An affiliate loyalty card and pin badge



To find out more about becoming an affiliate member or to purchase, visit:
thekennelclub.org.uk/shop/memberships/kennel-club-affiliates/



THE KENNEL CLUB

The Emblehope & Burngrange Estate Northumberland

A Centre of Excellence for Working Dogs

This beautiful moorland estate stretches to some 7,550 acres and is absolutely ideal for walked up trialling and training for Retrievers, Spaniels and HPRs. The estate offers both Pheasant and Partridge shooting and the varied terrain offers opportunities for all breeds of Gundog to demonstrate their natural working abilities. Woodland cover provides excellent hunting for Spaniels whilst the stretching moorland is ideal for challenging retrieves and for the pointing breeds to show off their hunting abilities to the full.

As a Centre of Excellence for Working Dogs, the Estate also welcomes the full range of working dog activities including:

- Field Trials including Pointer and Setter Spring Stakes
- Gundog Working Tests
- Gundog Training Days
- Live Game Training Days
- Pointing Tests
- Working Trials
- Bloodhound Trials
- Activity Training Days
- Shooting and Gundog Activities

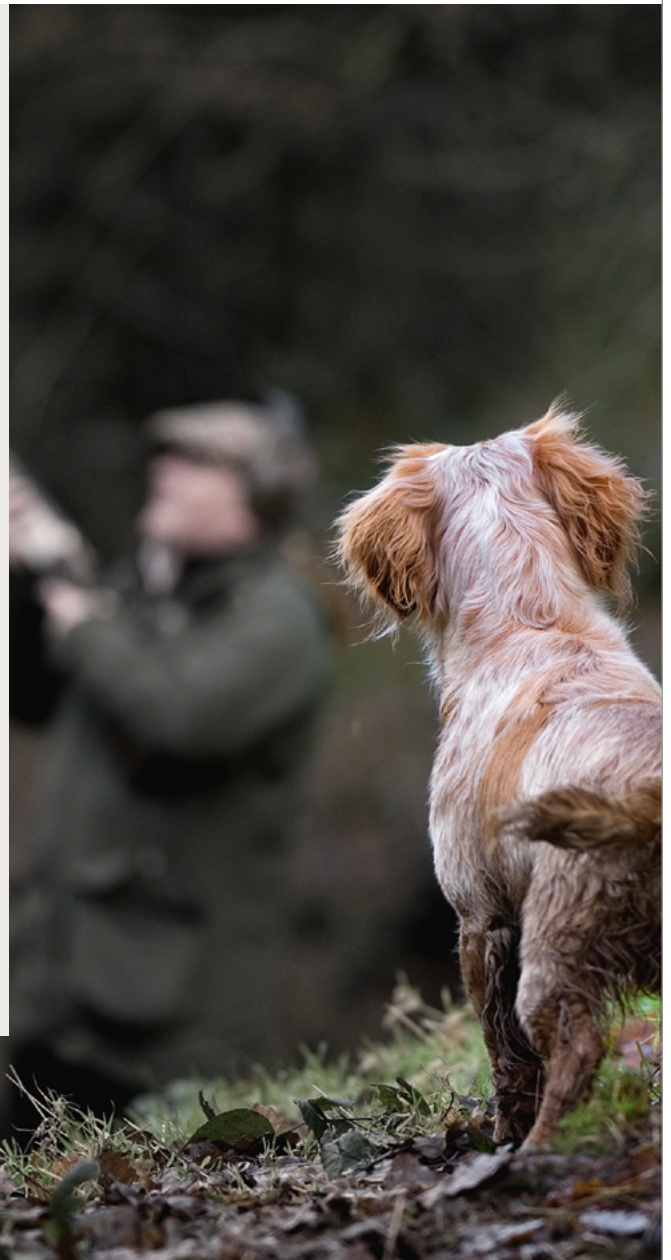

Book your training activities with the Emblehope Estate:
thekennelclub.org.uk/emblehope | emblehope@thekennelclub.org.uk
01296 318 540 ext 290

Field Trials

The Emblehope & Burngrange Estate Northumberland

A Centre of Excellence for Working Dogs

This beautiful moorland estate stretches to some 7,550 acres and is ideal for walked up trialling and training for Retrievers, Spaniels and HPRs. The estate offers Pheasant and Partridge shooting and the varied terrain offers opportunities for all breeds of Gundog to demonstrate their natural working abilities.

Book your training activities with the Emblehope Estate:
thekennelclub.org.uk/emblehope | emblehope@thekennelclub.org.uk
 01296 318540 ext 290



AUGUST

AUGUST 1

Tyne Tees & Tweed Field Trial Association Novice (Any Variety Spaniel) Stake, Buttertubs Estate, Hawes, Mr D Jennings, 07702 201815, info@tyneteestweedfta.com

AUGUST 2

Yorkshire Sporting Spaniel Club Open (Cocker Spaniel) Stake, Westerdale Estate, Mr D Anderson, 07980 830256, davidanderson47@btinternet.com

AUGUST 2-3

Northern Counties Pointer & Setter Society Puppy/Novice/Open (Pointer & AV Setter) Stake, Moy Estate, Mr RM MacNicol, gerensary.pointers@icloud.com

AUGUST 3

Yorkshire Sporting Spaniel Club Novice (Cocker Spaniel) Stake, Westerdale Estate, Mr D Anderson, 07980 830256, davidanderson47@btinternet.com

AUGUST 4-5

Scottish Gundog Association Puppy/Novice/Open (Pointer & AV Setter) Stake, Glenlivet Estate/Dorback Estate, Mr D Collins, 07917 164666, dougcollins@live.co.uk

AUGUST 5

Scottish Field Trials Association Open (Cocker Spaniel) Stake, Byreclough Estate, Mrs A Heading, 07710 230569, anne.heading@gmail.com

AUGUST 12

Norfolk & Suffolk HPR Field Trial Club Novice (AV HPR) Stake, Roxby Estate, Mrs D Rackstraw, denise.rackstraw@gmail.com

AUGUST 14-15

Yorkshire Retriever Field Trial Society Open (Any Variety Retriever) Stake, Bolton Abbey Estate, Miss SC Whyte, samanthayorkshirefts@gmail.com

AUGUST 15

Kennel Club Ltd All Aged (AV Retriever) Stake, Burncastle, Miss K Broers, 020 7518 1059, ftsecretary@thekennelclub.org.uk

AUGUST 26

Usk Valley Working Gundog Club Open (AV HPR) Stake, Grey Nag's Moor, Mrs D Bird, 01495 757262, uvchairman@outlook.com

SEPTEMBER

SEPTEMBER 1

Southern & Western Counties Field Trial Society Novice (Any Variety Retriever) Stake, Windsor Great Park, Mrs JML Horton, 07747 000763, joxhorton@gmail.com

SEPTEMBER 1-2

Tyne Tees & Tweed Field Trial Association Open (Any Variety Retriever) Stake, Emblehope and Burngrange Estate, Mr D Jennings, 07702 201815, info@tyneteestweedfta.com

SEPTEMBER 2

Bristol & West Working Gundog Society Open (AV HPR) Stake, Castle Nook Moor, Alston, Mr RJ Davies, 07852 730453, k9andus@yahoo.co.uk

Foyle Valley Working Cocker Club All Aged (Cocker Spaniel) Stake, Rann Game Shoot, Mr CJ Hasson, christyhasson@hotmail.com

Grampian Gundog Club Novice (AV Retriever) Stake, Kellas Estate, Dr PE Farmer, 07967 100930, grampiangundogclub@yahoo.co.uk

SEPTEMBER 4

Yorkshire Gundog Club Novice (Any Variety Retriever) Stake, West Arkengarthdale, Mrs LN Carr, 077623 88539, lynda_carr@hotmail.co.uk

SEPTEMBER 4-5

Labrador Retriever Club Of Wales Open (Any Variety Retriever) Stake, Ireland Moor, Builth Wells, Mr RJ Edwards, 01443 206517, lovehayne@supanet.com

SEPTEMBER 5

Eastern Counties Golden Retriever Club All Aged (Golden Retriever) Stake, Brook Farm, Cuffley, Mrs DMF Ewings, 01473 737611, donaldanddi@btinternet.com

SEPTEMBER 6

(Pointer & Setter Society) Novice/Open (Pointer & AV Setter) Stake, Kenhill Estate, Mrs SL Steeds, 01531 660892, sheilasteeds@aol.com

SEPTEMBER 7-8

Pointer Club Novice/Open (Pointer & AV Setter) Stake/Open (Pointer) Stake, Sandringham Estate, Mrs C Brown, 07812 218067, crahanpointers@yahoo.co.uk

SEPTEMBER 8-9

Northumberland & Durham Labrador Retriever Club Open (Any Variety Retriever) Stake, Emblehope and Burngrange Estate, Mrs I Davison, 01915 211185, ndlabclub@gmail.com

SEPTEMBER 9

Foyle Valley Working Cocker Club All Aged (Cocker Spaniel) Stake, Rann Game Shoot, Washing Bay, Mr CJ Hasson, christyhasson@hotmail.com

Kent, Surrey & Sussex Labrador Retriever Club All Aged (AV Retriever) Stake, Brook Farm, Cuffley, Mrs J Venturi-Rose, 01428 751125, joyventuri.rose@btinternet.com

SEPTEMBER 12

Northern Ireland Working Cocker Club All Aged (Cocker Spaniel) Stake, Rann Game Shoot, Washing Bay, Mr P Cassidy, 07872 935364, paulcassidy81@gmail.com

United Retriever Club Novice (Any Variety Retriever) Stake, Windsor Great Park, Mrs R Warner, 07913 132402, ruthwarner2712@gmail.com

Utility Gundog Society All Aged (Any Variety Retriever) Stake, Brook Farm, Cuffley, Mrs G Davies, 07425 132496

SEPTEMBER 15

Dove Valley Working Gundog Club All Aged (AV Retriever) Stake, Bretby Shoot, Mrs VR King, 02476 394782, nessking12@icloud.com

SEPTEMBER 16

Northern Ireland Gundog, Field & Show Society Novice (Any Variety Retriever) Stake, R edhall Estate, Mr JP Turner, 07714 410764, shangarrilyn@hotmail.co.uk

Northumberland & Durham Labrador Retriever Club All Aged (Any Variety Retriever) Stake, Emblehope and Burngrange Estate, Mrs I Davison, 01915 211185, ndlabclub@gmail.com

Field Trials

The Emblehope & Burngrange Estate Northumberland

A Centre of Excellence for Working Dogs

This beautiful moorland estate stretches to some 7,550 acres and is ideal for walked up trialling and training for Retrievers, Spaniels and HPRs. The estate offers Pheasant and Partridge shooting and the varied terrain offers opportunities for all breeds of Gundog to demonstrate their natural working abilities.

Book your training activities with the Emblehope Estate:
thekennelclub.org.uk/emblehope | emblehope@thekennelclub.org.uk
 01296 318540 ext 290



Suffolk Gundog Club Novice (Any Variety Retriever) Stake, Kelsale Hall, Mrs AL Musk, 01359 252203, angela.musk@btinternet.com

United Retriever Club All Aged (Any Variety Retriever) Stake, Black Notley Hall, Mrs R Warner, 07913 132402, ruthwarner2712@gmail.com

SEPTEMBER 18

Eastern Counties Retriever Society All Aged (Any Variety Retriever) Stake, Ampton Estate, Mrs SG Laflin, 01284 766900, suelafilin10@gmail.com

Leicestershire Gundog Society All Aged (Any Variety Retriever) Stake, Neville Holt Estate, Mr H Vilendal, 07952 907867, vilendal@yahoo.com

SEPTEMBER 20

Cheshire, North Wales & Shropshire Retriever & Spaniel Soc Novice (Any Variety Retriever) Stake, Checkley Wood, Dr NC Reynolds, 07989 109270, dr.nicola@btinternet.com

Golden Retriever Club Novice (Golden Retriever) Stake, Teffont Magna, Mr GJ Bird, 01299 861267, gjbird66@gmail.com

SEPTEMBER 23

Fermanagh Gundog Club Novice (Any Variety Retriever) Stake, Murley Mountain, Fivemiletown, Miss S Neogard, 03 53 877 833698, sara.neogard@europe.com

SEPTEMBER 26

United Retriever Club Novice (Any Variety Retriever) Stake, Hy-Fly, Mrs R Warner, 07913 132402, ruthwarner2712@gmail.com

SEPTEMBER 29

Dukeries [Notts] Gundog Club Novice (Any Variety Retriever) Stake, Hy-Fly, Mrs C Gretton, 01724 710265, dukeriesclub@aol.com

Tyne Tees & Tweed Field Trial Association Novice (Any Variety Retriever) Stake, Emblehope and Burngrange Estate, Mr D Jennings, 07702 201815, info@tyneteestweedfta.com

SEPTEMBER 30

Clwyd Retriever Club Novice (AV Retriever) Stake, Bryn-y-Pys, Wrexham, Mr PL Brown, 07557 788936, p.brown843@btinternet.com

Forth & Clyde Working Gundog Association Novice (Any Variety Retriever) Stake, Balbirnie Estate, Mr D Logan, 07590 493965, davidlogan93@gmail.com

Northumberland & Durham Labrador Retriever Club Novice (Any Variety Retriever) Stake, Emblehope and Burngrange Estate, Mrs I Davison, 01915 211185, ndlabclub@gmail.com

OCTOBER

OCTOBER 2

Golden Retriever Club Open (Golden Retriever) Stake, Windsor Estate, Mr GJ Bird, 01299 861267, gjbird66@gmail.com

United Gundog Breeders Association Open (Any Variety Retriever) Stake, Six Ashes, Bridgnorth, Mr SA Elliott, 07886 226304, s.elliott3@icloud.com

OCTOBER 2-3

Golden Retriever Club Of Northumbria Open (Any Variety Retriever) Stake, Dunterly Farm, Mr G Coupar, 01642 457922, glyn.coupar@virginmedia.com

Grampian Gundog Club Open (AV Retriever) Stake, Kellas Estate, Dr PE Farmer, 07967 100930, grampiangundogclub@yahoo.co.uk

OCTOBER 3

Kent Working Spaniel Club Novice (Cocker Spaniel) Stake, Beluncle Farm, Hoo, Mr R Hyde, 01795 476432, hydeelaine@hotmail.com

Mid Wales Working Gundog Society Novice (Any Variety Spaniel) Stake, Powis Castle, Welshpool, Mr N Dembenski, 07814 663727, nickdembenski@live.co.uk

OCTOBER 4

English Springer Spaniel Club Of Scotland Novice (AV Spaniel) Stake, Barwhillanty Estate, Castle Douglas, Mr MW Smee, 01644 470220, martinsmee@btinternet.com

Labrador Retriever Club Of Wales Novice (Any Variety Retriever) Stake, Ireland Moor, Builth Wells, Mr RJ Edwards, 01443 206517, lovehayne@supanet.com

United Retriever Club Novice (Any Variety Retriever) Stake, Inpark, Cattistock, Mrs R Warner, 07913 132402, ruthwarner2712@gmail.com

OCTOBER 5

East Anglian Labrador Retriever Club All Aged (AV Retriever) Stake, Shotesham Park, Mr PD Askew, 01842 890425, p.a.upcountry@gmail.com

Grampian Gundog Club Novice (Any Variety Spaniel) Stake, Coul Farm, Laggan, Mr WR Smith, 07825 167706, wsmith@knockando-estate.co.uk

North Devon Working Gundog Club Open (AV Retriever) Stake, Honeycombe Shoot, Mrs BJ Payne, 07717 302069, bethjpayne@gmail.com

North Of Scotland Gundog Association Open (Cocker Spaniel) Stake, Invermark Estate, Mr MJ Fallon, mark_flln@yahoo.co.uk

OCTOBER 6

Highland Gundog Club Open (Cocker Spaniel) Stake, Tulchan Estate, Mr D Gibson, 01479 870435, info@itsallgood.org.uk

South Western Golden Retriever Club Novice (Golden Retriever) Stake, Knowle Farm, Mr SF Robson, 01398 331927, info@frogwelllodge.co.uk

Strathmore Working Gundog Club Open AV Spaniel (Excluding Spaniel [Cocker]) Stake, Errol Park Estate, Mr G Clark, 07810 628333, graham@whytecargo.com

United Gundog Breeders Association Novice (AV Retriever) Stake, Sodington Hall, Mr SA Elliott, 07886 226304, s.elliott3@icloud.com

West Of England Labrador Retriever Club Open (Any Variety Retriever) Stake, Hursley, Winchester, Mrs K McCarthy, 01386 882571, karen@planetmccarthy.com

OCTOBER 6-7

Kennel Club Ltd Open (AV Retriever) Stake, Emblehope & Burngrange Estate, Miss K Broers, 020 7518 1059, ftsecretary@thekennelclub.org.uk

OCTOBER 7

Gamekeepers National Association Novice (Cocker Spaniel) Stake, Barwhillanty Estate, Mrs SJ Fallon, mark_flln@yahoo.co.uk

Strathmore Working Gundog Club Novice (AV Spaniel) Stake, Errol Park Estate, Mr G Clark, 07810 628333, graham@whytecargo.com

Field Trials

The Emblehope & Burngrange Estate Northumberland

A Centre of Excellence for Working Dogs

This beautiful moorland estate stretches to some 7,550 acres and is ideal for walked up trialling and training for Retrievers, Spaniels and HPRs. The estate offers Pheasant and Partridge shooting and the varied terrain offers opportunities for all breeds of Gundog to demonstrate their natural working abilities.

Book your training activities with the Emblehope Estate:
thekennelclub.org.uk/emblehope | emblehope@thekennelclub.org.uk
 01296 318540 ext 290



THE KENNEL CLUB

OCTOBER 9

Carmarthenshire Working Gundog Society Novice (Cocker Spaniel) Stake, Powis Castle, Mr A Wareing, 07734 963432, aranwareing@yahoo.co.uk

Gamekeepers National Association Novice (AV Spaniel) Stake, Barwhillanty Estate, Mrs SJ Fallon, mark_fln@yahoo.co.uk

Labrador Retriever Club Novice (Labrador Retriever) Stake, Checkley Wood, Mrs S Winter, 01329 832329, answinter1@gmail.com

OCTOBER 9-10

East Midland Gundog Club Open (AV Retriever) Stake, Neville Holt Estate, Miss H Swan, 07792457506, helenswan01@btinternet.com

Northern Golden Retriever Association Open (Golden Retriever) Stake, Hy-Fly, Mr S Crookes, 01142 301436, crookes.moscargrange@googlemail.com

Scottish Gundog Association Open (Any Variety Retriever) Stake, Lochan Estate, Amulree, Mrs A Sorley, 01592 720187, sorleya@sky.com

Suffolk Gundog Club Open (Any Variety Retriever) Stake, Ampton Estate, Mrs AL Musk, 01359 252203, angela.musk@btinternet.com

OCTOBER 10

Labrador Retriever Club All Aged (Labrador Retriever) Stake, Checkley Wood, Mrs S Winter, 01329 832329, answinter1@gmail.com

Lincolnshire Gundog Society Novice (Any Variety Retriever) Stake, Ingleby, Mr MH Abbott, 01427 667600, morris.abbott@btinternet.com

Scottish Field Trials Association All Aged (AV HPR) Stake, Bowmont Valley Shoot, Mr RC Hall, 01821 650602, robinhall321@live.co.uk

OCTOBER 11

Lothian & Borders Gundog Association All Aged (AV HPR) Stake, Cumnock, Mr RC Hall, 01821 650602, robinhall321@live.co.uk

OCTOBER 11-12

Eastern Counties Retriever Society Open (Any Variety Retriever) Stake, Ampton Estate, Mrs SG Lafin, 01284 766900, suelafin10@gmail.com

Scottish Field Trials Association Open (AV Retriever) Stake, Emblehope & Burngrange Estate, Mrs A Heading, 07710 230569, anne.heading@gmail.com

OCTOBER 12

Cornwall Field Trial Society Open AV Spaniel (Excluding Spaniel [Cocker]) Stake, Caerhays Estate, Mrs S Bailey, 07752 074702, s.rose09@btinternet.com

Lothian & Borders Gundog Association Open (AV HPR) Stake, Tullybeagles, Bankfoot, Mr RC Hall, 01821 650602, robinhall321@live.co.uk

Mid Wales Working Gundog Society Novice (Any Variety Retriever) Stake, Powis Castle, Welshpool, Miss JR Morgan, 07792 101487, jessicanis@outlook.com

Shropshire & Staffordshire Working Spaniel Society Open AV Spaniel (Excluding Spaniel [Cocker]) Stake, Buildwas Park Estate, Mr PG Leeke, 01743 709447, paul_leeke@hotmail.co.uk

Usk Valley Working Gundog Club Novice (Any Variety Retriever) Stake, Bitterley Lodge Shoot, Mrs D Bird, 01495 757262, uvchairman@outlook.com

OCTOBER 13-14

Usk Valley Working Gundog Club Open (Any Variety Retriever) Stake, Checkley Wood, Mrs D Bird, 01495 757262, uvchairman@outlook.com

Westward Gundog Society Open (Any Variety Retriever) Stake, Combe Estate Gittesham, Mrs SA Jenkins, 07811 212924, ss.ajenkins@btinternet.com

OCTOBER 14

English Springer Spaniel Club Of Scotland Novice (AV Spaniel) Stake, Carnwath Estates, Dunsyre, Mr MW Smee, 01644 470220, martinsmee@btinternet.com

Lincolnshire Gundog Society Novice (Any Variety Spaniel) Stake, Sotby, Mr J Toon, 07711 290955, bramblestone@yahoo.com

OCTOBER 16

Cambridgeshire Field Trial Society All Aged (AV Retriever) Stake, Cokenach Estate, Mrs S Stonebridge, 01223 872451, owlstone@btinternet.com

English Springer Spaniel Club Of Scotland Open (English Springer Spaniel) Stake, Longformacus Estate, Mr MW Smee, 01644 470220, martinsmee@btinternet.com

OCTOBER 17

Barton On Humber Gundog Club Novice (Any Variety Retriever) Stake, Ash Farm, Ingleby, Mrs HM Smith, 01472 870273, secretary@bohgc.co.uk

Essex Field Trial Society Novice (Any Variety Retriever) Stake, Ampton Estate, Mrs DK Fraser, 01488 608880, the-frasers@hotmail.co.uk

Forth & Clyde Working Gundog Association All Aged (Any Variety Retriever) Stake, Balbirnie Estate, Mr D Logan, 07590 493965, davidlogan93@gmail.com

Leicestershire Gundog Society Novice (Cocker Spaniel) Stake, Noseley Hall, Mrs AR Cook, 01572 756024, alisoncook247@btinternet.com

Mid Wales Working Gundog Society Novice (Any Variety Spaniel) Stake, Powis Castle, Welshpool, Mr N Dembenski, 07814 663727, nickdembenski@live.co.uk

Scottish Field Trials Association Open AV Spaniel (Excluding Spaniel [Cocker]) Stake, Invercauld Estate, Ballater, Mrs A Heading, 07710 230569, anne.heading@gmail.com

OCTOBER 18

Arfon Working Gundog Club Novice (Any Variety Retriever) Stake, Bryn-y-Pys, Wrexham, Mr GR Williams, 01248 421238, gwilym.williams02@hotmail.co.uk

Bristol & West Working Gundog Society Novice (AV HPR) Stake, Kemble Shoot, Mr RJ Davies, 07852 730453, k9andus@yahoo.co.uk

Eastern Counties Golden Retriever Club Novice (Golden Retriever) Stake, Ampton Estate, Mrs DMF Ewings, 01473 737611, donaldanddi@btinternet.com

North Of Scotland Gundog Association Novice (AV Spaniel) Stake, Ballogie, Mr MJ Fallon, mark_fln@yahoo.co.uk

North West Labrador Retriever Club All Aged (Any Variety Retriever) Stake, Hy-Fly, Mrs K Parkinson, 07913 635582, Karenparkinson.nwllabs@outlook.com

OCTOBER 18-19

Lincolnshire Gundog Society Open (Any Variety Retriever) Stake, Tealby/Willingham, Mr MH Abbott, 01427 667600, morris.abbott@btinternet.com

OCTOBER 19

East Anglian Labrador Retriever Club Novice (Labrador Retriever) Stake, Shotesham Park, Mr PD Askew, 01842 890425, p.a.upcountry@gmail.com

Lothian & Borders Gundog Association Open AV Spaniel (Excluding Spaniel [Cocker]) Stake, Balbirnie Estate, Mr G Dobbie, 01383 626045, george@ecds.biz

Field Trials

The Emblehope & Burngrange Estate Northumberland

A Centre of Excellence for Working Dogs

This beautiful moorland estate stretches to some 7,550 acres and is ideal for walked up trialling and training for Retrievers, Spaniels and HPRs. The estate offers Pheasant and Partridge shooting and the varied terrain offers opportunities for all breeds of Gundog to demonstrate their natural working abilities.

Book your training activities with the Emblehope Estate:
thekennelclub.org.uk/emblehope | emblehope@thekennelclub.org.uk
 01296 318540 ext 290



Shropshire Gundog Society Open AV Spaniel (Excluding Spaniel [Cocker]) Stake, Buildwas Park Estate, Mr PG Leeke, 01743 709447, paul_leeke@hotmail.co.uk

OCTOBER 19-20

Essex Field Trial Society Open (Any Variety Retriever) Stake, Ampton Estate, Mrs DK Fraser, 01488 608880, the-frasers@hotmail.co.uk

OCTOBER 20

Lancashire & Merseyside Field Trial Society Novice (AV Spaniel) Stake, Hy-Fly, Mr LD Marson, 01617 620782, sharmesvalegundogs@aol.com

OCTOBER 20-21

(Retriever Society) Open (Any Variety Retriever) Stake, Combe Estate, Ms M Opie, 07932 032265, gundogdummies@gmail.com

Labrador Retriever Club Open (Any Variety Retriever) Stake, Emblehope, Mrs S Winter, 01329 832329, answinter1@gmail.com

Ulster Retriever Club Open (AV Retriever) Stake, Rann/ Shanes Castle, Mr G Murdock, gerardmurdock@btopenworld.com

OCTOBER 21

Clwyd Retriever Club Novice (AV Retriever) Stake, Bryn-y-Pys, Wrexham, Mr PL Brown, 07557 788936, p.brown843@btinternet.com

Coventry & District Gundog Society Open AV Spaniel (Excluding Spaniel [Cocker]) Stake, Wentworth Park, Miss J Elliott, 07775 343030, jackie-elliott2011@hotmail.co.uk

Lothian & Borders Gundog Association Novice (Any Variety Spaniel) Stake, Balbirnie Estate, Mr G Dobbie, 01383 626045, george@ecds.biz

OCTOBER 23

Golden Retriever Club Of Scotland Novice (AV Retriever) Stake, Drummond Estate, Mrs S Winter, 01329 832329, answinter1@gmail.com

Highland Gundog Club Open AV Spaniel (Excluding Spaniel [Cocker]) Stake, Pitmain Estate, Mr D Gibson, 01479 870435, info@itsallgood.org.uk

Kintbury Gundog Club Novice (Any Variety Retriever) Stake, Adbury Park, Mrs DK Fraser, 01488 608880, the-frasers@hotmail.co.uk

Shropshire Gundog Society Open (AV Retriever) Stake, Bitterley Lodge, Mrs GM Brown, 01939 291191, shropshiregundogs@hotmail.co.uk

OCTOBER 23-24

Dukeries [Notts] Gundog Club Open (Any Variety Retriever) Stake, Hy-Fly, Mrs C Gretton, 01724 710265, dukeriesclub@aol.com

OCTOBER 24

English Springer Spaniel Club Of Wales Novice (English Springer Spaniel) Stake, Leadon Court, Mr W Lewis, 01639 844355, waynelewis5@live.co.uk

Exmoor Gundog Club All Aged (Any Variety Retriever) Stake, Liscombe Shoot, Dulverton, Mrs SD Neary, 01643 851564, egcworkingsec@hotmail.co.uk

Golden Retriever Club Of Scotland Open (Golden Retriever) Stake, Bow Hill, Mrs S Winter, 01329 832329, answinter1@gmail.com

Kintbury Gundog Club Novice AV Spaniel (Excluding Spaniel [Cocker]) Stake, Upton Manor, Mrs JE Bearman, 01635 860253, junebearman@hotmail.com

Utility Gundog Society All Aged (Any Variety Retriever) Stake, Ampton Estate, Mrs VA Easey, 07776 146181, verityeasey@gmail.com

OCTOBER 25

Cornwall Field Trial Society Open (Any Variety Retriever) Stake, Colquite Estate, Miss Z Gething, 01503 240100, zoe@sky.com

Golden Retriever Club Of Scotland Open (AV Retriever) Stake, Drummond Estate, Mrs S Winter, 01329 832329, answinter1@gmail.com

OCTOBER 25-26

Cheshire, North Wales & Shropshire Retriever & Spaniel Soc Open (Any Variety Retriever) Stake, Checkley Wood, Dr NC Reynolds, 07989 109270, dr.nicola@btinternet.com

OCTOBER 26

Lincolnshire Gundog Society Novice (Any Variety Retriever) Stake, Sotby, Mr MH Abbott, 01427 667600, morris.abbott@btinternet.com

Meon Valley Working Spaniel Club Novice (Cocker Spaniel) Stake, Rushmore Farm, Upton, Mrs CC Bridgwater, 01962 793152, chris@scherzando.co.uk

Scottish Gundog Association Novice (Any Variety Retriever) Stake, Mayshiel Estate, Mrs A Sorley, 01592 720187, sorleya@sky.com

Utility Gundog Society Novice (Any Variety Retriever) Stake, Ampton Estate, Mrs G Davies, 07425 132496

OCTOBER 27

Bristol & West Working Gundog Society Novice (Any Variety Spaniel) Stake, Kemble Shoot, Mr SD Blackman, 07976 158250, simon@fox-green.co.uk

Burns and Becks Gundog Club Open (Any Variety Retriever) Stake, Hy-Fly, Mrs K Howson, 07785 460945, kranson@hotmail.co.uk

Gamekeepers National Association Open AV Spaniel (Excluding Spaniel [Cocker]) Stake, Kippendavie Estate, Dunblane, Mrs SJ Fallon, mark_fln@yahoo.co.uk

German Longhaired Pointer Club Open (AV HPR) Stake, Lothian Estate, Jedburgh, Mrs C Kimberley, 01837 682866, enquiries@kimberleygundogs.com

OCTOBER 28

Bristol & West Working Gundog Society Novice (AV Spaniel) Stake, Kemble Shoot, Mr SD Blackman, 07976 158250, simon@fox-green.co.uk

Coventry & District Gundog Society Open (Cocker Spaniel) Stake, Wentworth Park, Miss J Elliott, 07775 343030, jackie-elliott2011@hotmail.co.uk

Highland Gundog Club Novice (AV Spaniel) Stake, Tomatin Estate, Mr D Gibson, 01479 870435, info@itsallgood.org.uk

Northumberland & Durham Labrador Retriever Club Novice (Any Variety Retriever) Stake, Emblehope and Burngrange Estate, Mrs I Davison, 01915 211185, ndlabclub@gmail.com

Scottish Field Trials Association Open (AV HPR) Stake, Bowmont Valley Shoot, Mr RC Hall, 01821 650602, robinhall321@live.co.uk

Ulster Retriever Club All Aged (AV Retriever) Stake, Shanes Castle, Mr G Murdock, gerardmurdock@btopenworld.com

OCTOBER 30

Cornwall Field Trial Society Open (Cocker Spaniel) Stake, Buckland Shoot, Mrs S Bailey, 07752 074702, s.rose09@btinternet.com

Field Trials

The Emblehope & Burngrange Estate Northumberland

A Centre of Excellence for Working Dogs

This beautiful moorland estate stretches to some 7,550 acres and is ideal for walked up trialling and training for Retrievers, Spaniels and HPRs. The estate offers Pheasant and Partridge shooting and the varied terrain offers opportunities for all breeds of Gundog to demonstrate their natural working abilities.

Book your training activities with the Emblehope Estate:
thekennelclub.org.uk/emblehope | emblehope@thekennelclub.org.uk
 01296 318540 ext 290



Leicestershire Gundog Society Novice (Any Variety Retriever) Stake, Stubton Estate, Newark, Mr H Vilendal, 07952 907867, vilendal@yahoo.com

United Retriever Club Open (Any Variety Retriever) Stake, Bowhill House, Selkirk, Mrs R Warner, 07913 132402, ruthwarner2712@gmail.com

Kintbury Gundog Club Novice (Any Variety Retriever) Stake, Facombe Estate, Mrs DK Fraser, 01488 608880, the-frasers@hotmail.co.uk

OCTOBER 30-31

Guildford Working Gundog Club Open (Any Variety Retriever) Stake, Ampton Estate, Mrs P Money-Coutts, pattimcouths@gmail.com

Herts, Beds, Bucks, Berks & Hants Retriever Society Open (Any Variety Retriever) Stake, Packington Estate, Mrs H Bradley, hbrad.4040@btinternet.com

OCTOBER 31

Bristol & West Working Gundog Society All Aged (AV HPR) Stake, Upton Pyne Estate, Mr RJ Davies, 07852 730453, k9andus@yahoo.co.uk

Kent, Surrey & Sussex Labrador Retriever Club Novice (Labrador Retriever) Stake, Hursley, Mrs J Venturi-Rose, 01428 751125, joyventuri.rose@btinternet.com

Lincolnshire Gundog Society Open AV Spaniel (Excluding Spaniel [Cocker]) Stake, Moor Monkton Shoot, Mr J Toon, 07711 290955, bramblestone@yahoo.com

This information is correct as of 12th July 2023. If you would like to attend any of these events, please contact the Secretary for further details. Licensed by the Kennel Club.



THE KENNEL CLUB
ASSURED BREEDERS

Find a puppy with the Assured Breeders scheme

Owners who buy from a Kennel Club assured breeder spend nearly 20% less in vet bills* compared to those who buy a dog elsewhere.



“Our dog is the light in our lives. Would always recommend a Kennel Club assured breeder.”



“I love my dog because this little bundle of fluff is the best thing that ever happened to us.”



“I love my dog because of the way he looks at me, his playful nature and his unconditional love!”



“I love my dog because she is my devoted best friend.”

For a healthy, happy puppy always buy from a Kennel Club assured breeder and do your part to help put puppy farmers out of business.

For more information visit thekennelclub.org.uk/search/find-a-puppy

*Stats provided by Agria pet insurance.

Seminar Diaries

Kennel Club Seminars

	DATE		TRAINER	VENUE ADDRESS	CONTACT
AUGUST	1st	Points of a Dog	Accredited Trainer, Christina Chapman	Sloe Berry Farm, Austfield Lane, Hillam, Monk Fryston LS25 5NQ	Otley Canine Society Tania Gardner, 07891 039310 otleycanine@yahoo.com
	4th	Points of a Dog	Accredited Trainer, Jeff Horswell	Westpoint, Exeter EX5 1DJ	Jeff Horswell, 07778 636997 jeff.horswell@virginmedia.com
	5th	Points of a Dog	Accredited Trainer, Jeff Horswell	Westpoint, Exeter EX5 1DJ	Jeff Horswell, 07778 636997 jeff.horswell@virginmedia.com
	6th	Points of a Dog	Accredited Trainer, Jeff Horswell	Westpoint, Exeter EX5 1DJ	Jeff Horswell, 07778 636997 jeff.horswell@virginmedia.com
	12th	Points of a Dog	Accredited Trainer, Jane Gregory	Jim Clark Hall, Errol Airfield PH2 7TB	Tayside Lochee & District Canine Club Caroline Mitchell, 07734 190769 caroline.mitchell007@gmail.com
	16th	Points of a Dog	Accredited Trainer, Cath Moffat (Leighton)	Quibell Park, Scunthorpe, Lincs DN17 1SR	Scunthorpe Canine Association James Newton, 07305 811924 james.patamoke@gmail.com
	18th	Conformation and Movement	Accredited Trainer, Christina Chapman	The Royal Welsh Showground, Builth Wells, Powys LD2 3SY	Welsh Kennel Club Graham & Ann Hill, 01446 792457 wkcsecretary@aol.com
	19th	Requirements of a Field Trial Judge - Retriever	Accredited Presenter, Steve Crookes	West Willow Farm, Usselby, Market Rasen LN8 3YJ	United Retriever Club Sue Hales-Lowe, 07535 662356
SEPTEMBER	26th	Requirements of a Dog Show Judge	Accredited Trainer, Christina Chapman	West Kingsdown Village Hall, London Road, West Kingsdown, Sevenoaks, Kent TN15 6BZ	The London Bulldog Society Gemma Howard, 07982 711674 gemma@loveabull.co.uk
	3rd	Conformation and Movement	Accredited Trainer, Christina Chapman	Nether Whitacre Village Hall, Station Road, Nether Whitacre B46 2EH	Leonberger Association Glenda Smith, 01675 465831 leoglen99@gmail.com
	16th-17th	Agility (Practical)	Accredited Trainer, Martin Tait	Pool Farm, Ham Lane, Kingston, Seymour, Bristol BS21 6XJ	Martin Tait Agility, 07922 567056 martintaitagility@gmail.com
OCTOBER	24th	Requirements of a Dog Show Judge	Accredited Trainer, Debbie Stansbury	Henfield Hall, Ram Hill, Coal Pit Heath, Bristol BS36 2TZ	The South Western Yorkshire Terrier Club Wendy Barry, 07749 856456 swytcsecretary@gmail.com
	1st	Conformation and Movement	Accredited Trainer, Christina Chapman	Burton Village Hall, Station Road, Rossett LL12 OHE	Wrexham & District Kennel Society Lesley Hocking, 07519 709073 l_hocking@sky.com
	1st	Points of a Dog	Accredited Trainer, Christina Chapman	Burton Village Hall, Station Road, Rossett LL12 OHE	Wrexham & District Kennel Society Lesley Hocking, 07519 709073 l_hocking@sky.com
	8th	Conformation and Movement	Accredited Trainer, Christina Chapman	Dipton Jubilee Centre, Front Street, Dipton, Stanley, Co. Durham DH9 9DR	Consett Canine Society Lynne Chesterfield, 07796 033306 lynneandcolinchesterfield@btinternet.com
	8th	Points of a Dog	Accredited Trainer, Christina Chapman	Dipton Jubilee Centre, Front Street, Dipton, Stanley, Co. Durham, DH9 9DR	Consett Canine Society Lynne Chesterfield, 07796 033306 lynneandcolinchesterfield@btinternet.com

Seminar Diaries

Kennel Club Seminars

	DATE		TRAINER	VENUE ADDRESS	CONTACT
OCTOBER	14th	Points of a Dog	Accredited Trainer, Christina Chapman	Rackheath Village Hall, Green Lane West, Rackheath, Norfolk NR13 6LT	Manners4Paws Ringcraft Kay Partner, Manners4Paws@outlook.com
	22nd	Requirements of a Dog Show Judge	Accredited Trainer, Jeff Horswell	Normanton on Soar Village Hall, 83 Main Street, Normanton on Soar, Loughborough, Leics, LE12 5HB	East Midlands Staffordshire Bull Terrier Club Jay Rogers, 0116 260 6902 emsbtc@gmail.com
	22nd	Points of a Dog	Accredited Trainer, Jeff Horswell	Normanton on Soar Village Hall, 83 Main Street, Normanton on Soar, Loughborough, Leics, LE12 5HB	East Midlands Staffordshire Bull Terrier Club Jay Rogers, 0116 260 6902 emsbtc@gmail.com
	28th	Requirements of a Dog Show Judge	Accredited Trainer, Christina Chapman	The Speedwell Rooms, Inkersall Road, Steveley, Chesterfield, S43 3LJ	Midland English Springer Spaniel Society Mrs Kay Woodward, 07808 770777 anniesmum21@yahoo.com
NOVEMBER	12th	Conformation and Movement	Accredited Trainer, Christina Chapman	Bowburn Community Association, Durham Road, Bowburn, Co Durham, DH5 5AT	Northumberland & Durham Bulldog Club Deb Lowthian Sec, 07411 508500 thendbc@sky.com
	12th	Points of a Dog	Accredited Trainer, Christina Chapman	Bowburn Community Association, Durham Road, Bowburn, Co Durham, DH5 5AT	Northumberland & Durham Bulldog Club Deb Lowthian Sec, 07411 508500 thendbc@sky.com
	26th	Points of a Dog	Accredited Trainer, Christina Chapman	Hurworth Community Association, Hurworth Grange, 42 Hurworth Road, Hurworth, DL2 2BN	British Rottweiler Sports Dog Club Kelly King, 07428 141974 brsdc.org@yahoo.com
	26th	Conformation and Movement	Accredited Trainer, Christina Chapman	Hurworth Community Association, Hurworth Grange, 42 Hurworth Road, Hurworth, DL2 2BN	British Rottweiler Sports Dog Club Kelly King, 07428 141974 brsdc.org@yahoo.com
DECEMBER	3rd	Conformation and Movement	Accredited Trainer, Jeff Horswell	62 Talke Rd, Red Street, Newcastle-U-Lyme, Staffs, ST5 7AH	North Staffs Canine Society Rob Jones, 07771 349121 northstaffscaninesociety@gmail.com
	3rd	Requirements of a Dog Show Judge	Accredited Trainer, Christina Chapman	Burton Village Hall, Station Road, Rossett, LL12 0HE	Wrexham & District Kennel Society Lesley Hocking, 07519 709073 l_hocking@sky.com

To discuss your seminar requirements for:

- Requirements of a Dog Show Judge (Show) • Conformation and Movement (Show) • 'Points of the Dog' Assessment • Ring Stewarding
please email judges.seminars@thekennelclub.org.uk or telephone 01296 318540.
- Field Trials, Agility, Bloodhound Trials, Heelwork to Music, Obedience and Working Trials
please email judges.seminars@thekennelclub.org.uk or telephone 01296 318540

Seminar Diaries

Breed Appreciation Days

	DATE	BREED	BREED SPEAKER	VENUE ADDRESS	CONTACT
AUGUST	6th	Bull Terrier (Miniature)	Elaine Clark, Steve Walker and Maureen Hughes	Hasland Village Hall, Hasland, Chesterfield S41 0AY	Miniature Bull Terrier Club Elaine Clark, 07740 520528 elaine.clark@dominionprint.com
	15th	Boxer	Tim Hutchings	Online Platform	Boxer Breed Council Vikki Van-Beck, 07836 325125 boxers@newlathboxers.co.uk
	18th	Akita	Dave and Jenny Killilea	International Building, Royal Welsh Showground, Builth Wells LD2 3SY	Akita Club of Wales Tracy Morgan tracymorgan743@gmail.com
	27th	Poodle (Standard)	Kim Sillito Beale	The Kennel Club Building, Stoneleigh CV8 2LG	The Standard Poodle Club, Trent to Tweed Poodle Club, Midland Counties Poodle Club Mary Nugent, 07725 944545 spcsecretary5@gmail.com
SEPTEMBER	2nd	Pekingese	Liz Stannard	Grenoside Community Centre, Main Street, Sheffield S35 8PR	Imperial Pekingese Association and London Reform Pekingese Association Janine Waters imperialpekeassoc@gmail.com
	2nd	Canadian Eskimo Dog	Racheal Bailey	The Kennel Club Building Stoneleigh Park, Warwickshire CV8 2LZ	Canadian Eskimo Dog Club of Great Britain Stephanie Downie, 07921 136975 cedcgb@outlook.com
	3rd	Saluki	Adele Haddon & Mary Sanders Parker	Baginton Village Hall, Frances Road, Baginton, Warwickshire CV8 3AB	Saluki or Gazelle Hound Club Mrs Anna Freegard, 07814 264217 annacornock@hotmail.co.uk
	3rd	Dachshund	Ian Seath	Churchinford Village Hall, Churchinford, Taunton TA3 7QY	West of England Dachshund Association Juliet Cooper, 01395 268283 longdogs13@gmail.com
	5th	Portuguese Pointer	Helga Edmondson and Penny Westaway	Online Platform	Portuguese Pointer Club UK Tom Gorrian, 01555 812430 portuguese pointers@btinternet.com
	9th	Maremma Sheepdog	Jacqui Downes	Brailes Village Hall, Castle Hill Lane, Banbury OX15 5AS	Maremma Sheepdog Club of Great Britain Jacqui Downes, 07743 088644 jacquinikx@aol.com
	10th	Kerry Blue Terrier	Gill Ford	Kennel Club Building, Stoneleigh Park, Coventry CV8 2LZ	Kerry Blue Terrier Club of England and Kerry Blue Association Lydia Salmon, windygap.kerries@virginmedia.net
	17th	Irish Setter	Mrs Dee Milligan-Bott	Baginton Village Hall, Frances Rd, Baginton, Coventry CV8 3AB	Midlands Irish Setter Society Julie Greenan, 07377 935204 julie.greenan@blueyonder.co.uk
	22nd	West Highland White Terrier	Modwena Johnston	St Ignatius Parish Church, 700 Saintfield Road, Carryduff, Co Down, BT8 8BU	North of Ireland West Highland White Terrier Club Mrs Pat Molony, 07754 237076 patriciamolony@gmail.com
	23rd	Curly Coated Retriever	Nigel Spraggins	Chelford Village Hall, Knutsford Road, Chelford, Macclesfield SK11 9AS	Curly Coated Retriever Club Caron Chattwood, 07748 116030 caron@duerden.co.uk
	23rd	Manchester Terrier	Mick Oxley and Mark Walshaw	Birdwell Community Centre, Birdwell, Barnsley S70 5TQ	Manchester Terrier Association Mandy Davies, 07734 672805 wystry@hotmail.com
	24th	Staffordshire Bull Terrier	Martin Grimwood	Mark Village Hall, Mark, Somerset TA9 4NY	Western Staffordshire Bull Terrier Society Mark Marshall, 07963 028456 marstaff@blueyonder.co.uk
24th	Shetland Sheepdog	Barbara Thornley	Kirtling Village Hall, 39 The Street, Kirtling, Newmarket CB8 9PB	English Shetland Sheepdog Club Dick Thornley, 01473 824076 thornleys@outlook.com	

Seminar Diaries

Breed Appreciation Days

	DATE	BREED	BREED SPEAKER	VENUE ADDRESS	CONTACT
OCTOBER	7th	Entlebucher Mountain Dog	Rosemary Kind	Baginton Village Hall, Coventry CV8 3AB	Entlebucher Mountain Dog Club of Great Britain Robyn Burnett secretary@entlebucher.co.uk
	7th	Tibetan Spaniel	Sheila Thomson	Ranby Village Hall, Blyth Road, Ranby, Retford, Notts DN228HZ	Northern Tibetan Spaniel Club Miss SRM Thomson, 01506 826563 tamrae@blueyonder.co.uk
	8th	Cocker Spaniel	David Shields	Polmont Old Parish Church Hall, Polmont, Falkirk FK2 0PT	Cocker Spaniel Club of Scotland and East of Scotland Cocker Spaniel Club Pamela Halkett, 07736 931124 education.scottishcocker@gmail.com
	8th	Greyhound	Liz Wilkinson	Steventon Village Hall, The Green, Steventon, Abingdon OX13 6RR	Greyhound Club Julie Mackenzie, 02083 178218 thegreyhoundclub@yahoo.co.uk
	8th	Rottweiler	Maggie Bryant & Marie Tomlinson	Road Village Hall & Playing field Charity, Bailey Brooks Lane, Road N7 2LS	British Rottweiler Association Mrs Georgina Adams, 01604 845974 adageorgi@aol.com
	8th	Retriever (Flat Coated)	Louise Jones and Sandra Stevenson	Ringtail House, 5 Ringtail Place, Burscough, Ormskirk L40 8LA	Northern England Flatcoated Retriever Association Paula Goulette, 01773 853583 paulaagoulette@yahoo.co.uk
	15th	Beagle	David Craig	Willington Village Hall, 6 Twyford Road, Willington, Derbys DE65 6DE	Beagle Association and Northern & Midland Counties Beagle Club Joan Lennard, 01283 732377 joan.lennard@btinternet.com
	15th	Dandie Dinmont Terrier	Frances Chapman-King and Frank Kane	Shenstone Village Hall, Barnes Road, Shenstone WS14 0LT	The Dandie Dinmont Terrier Club and The Southern Dandie Dinmont Terrier Club Mrs ML Taylor, 01524 419253 mt.ballarat@gmail.com
	21st	Sussex Spaniel	John Goodwin	Thorpe Willoughby Village Hall, Leeds Road, Thorpe Willoughby, Selby YO8 9PA	Sussex Spaniel Association John Goodwin, 07584 494987 SSABrEdCo@gmail.com
	22nd	Bedlington Terrier	Viv Rainsbury	Corley Village Hall, Church Lane, Corley, Nr Coventry CV7 8AZ	Midland Bedlington Terrier Club Yvonne Bannister, 07813 450575 mbtc.secretary@gmail.com
	22nd	Border Terrier	Tez Tuck	Asfordby Football Club, Hoby Road, Asfordby LE14 3TL	Midland Border Terrier Club and East Anglia Border Terrier Club Rebecca Barber, 07786 244965 rebeccajbarber_22@hotmail.com
	22nd	German Shorthaired Pointer	Gordon Haran and David Shields	Broughton Village Hall, Main Street, Broughton ML12 6HG	German Shorthaired Pointer Club of Scotland David Alcorn, 07719 407621 gpsclubofscotland@outlook.com
	22nd	Miniature Pinscher	Di Stark & Aileen Coull	Calf Heath Village Hall, Straight Mile, Calf Heath, Wolverhampton WV10 7DW	Miniature Pinscher Club Katherine French, 07870 618847 miniaturepinscherclub@gmail.com
	22nd	Irish Water Spaniel	TBC	Bearley Village Hall, Snitterfield Road, Bearley, Stratford Upon Avon CV37 0SR	Irish Water Spaniel Association Angie Biggs, 01695 623539 iwsa.secretary@gmail.com
22nd	Irish Wolfhound	Miranda Brace and Elizabeth Thornton	Baginton Village Hall, Frances Road, Baginton, Coventry CV8 3AB	Irish Wolfhound Society/Irish Wolfhound Club Joan Williams, 01634 660181 joan@mail.ip-technology.com	
24th	Portuguese Podengo	Jose Homem de Mello	Online Platform	Portuguese Podengo Club of Great Britain Betsy Judge, 01793 783297 plushcourt@hotmail.com	

Seminar Diaries

Breed Appreciation Days

	DATE	BREED	BREED SPEAKER	VENUE ADDRESS	CONTACT
NOVEMBER	4th	Scottish Terrier	Stuart Plane	Normanton on Soar Village Hall, Main Street, Loughborough LE12 5HB	Scottish Terrier Club (England) Gail Dixon, 04522 859057 scottishterriereng@gmail.com
	4th	Akita	Roberta Wright	Goosnargh Village Hall, Church Lane, Preston PR3 2BH	Akita Association Nicola Duffield, 07711 858935 Meihoakitas@hotmail.co.uk
	4th	Whippet	Jan Wood	Oxcroft Centre, 55 Clowne Rd, Stanfree, Bolsover, Chesterfield S44 6AG	South Yorkshire Whippet Club Colette Perkins Sywcsecretary@outlook.com 07824993959
	5th	Japanese Spitz	Kennedy Aston, Richard Aston and Adell Bowen	Calf Health Village Hall, Straight Mile, Wolverhampton WV10 7DW	Northern Japanese Spitz Club Adell Bowen, 07771 259492 adellbowen2003@yahoo.co.uk
	11th	Norfolk Terrier	Dot Britten	Mayflower Community Centre, Mayflower Close, Markfield LE67 9ST	Norfolk Terrier Club of Great Britain and Midland Counties Norfolk Terrier Club Ruth Gee, 07985 569770 ruth.gee@hotmail.co.uk
	11th	Griffon Bruxellois	David Guy	Bearley Village Hall, Snitterfield Road, Bearley, Stratford-Upon-Avon CV37 0SR	Griffon Bruxellois Club and Griffon Bruxellois Breeders Association Julia Spittle, 07825 629632 juliagbba@gmail.com
	11th	Lhasa Apso	Mrs Glenys Dolphin	Napton Village Hall, The Crescent, Napton on the Hill, Warwickshire CV47 8LS	Midland Lhasa Apso Association & Lhasa Apso Association Of Wales And South West Mrs Melanie Shand-Clarke, 07946 644386 mel.shandclarke@gmail.com
	11th	Bulldog	Sonia Saxon and Lorraine Watkins	Cobham Village Hall, Lushington Dr, Cobham KT11 2LU	Bath & Western Bulldog Club, The British Bulldog Club, South Of England Bulldog Society, London Bulldog Society, Plymouth, Devon And Cornwall BC Kelly Wells 07545 996564 kellylinmist@aol.com
	11th	St. Bernard	Linda Martin	Corley Village Hall, Church Lane, Coventry CV7 8AZ	English St Bernard Club Linda Martin, 07887 516235 lin.mar@live.co.uk
	12th	Collie (Rough)	Gwen Beaden	Chelford Village Hall, Knutsford Road, Chelford, SK11 9AS	Lancashire and Cheshire Collie Club Bill Rogerson, 07970 648593 bill@billrogersonsafety.co.uk
	12th	Maltese	TBC	Baginton village Hall, Baginton, Coventry CV8 3AB	Maltese Club Andrea Douse, 01933 418939 shasadeechows@gmail.com
	16th	Retriever (Golden)	Sue Pounds- Longhurst	Online	Southern Golden Retriever Society Hilary Male, 01903 767582 hilary_male@hotmail.com
	26th	Basset Hound	Colin Gillanders and Tina Watkins	Steventon Village Hall, The Green, Steventon, Abingdon OX13 6RR	Basset Hound Club and South of England Basset Hound Club Debbie Newman, 01386 47452 debbie.newman854@gmail.com
	26th	Afghan Hound	David Evans and Dawn Kirwan	Easter Compton Village Hall, Easter Compton, Bristol BS35 5SJ	Western Afghan Hound Club and Afghan Hound Club of Wales Jill Cross or Sylvia Lees jill@gilariafghans.com OR leessylvia@gmail.com 07713968790
FEB '24	17th	Tibetan Spaniel	Tony Moran	Online	South East & East Anglian Tibetan Spaniel Society Sarah Styles, 07825 805333 hibreeze.16@gmail.com
APRIL '24	7th	Cocker Spaniel	Joanna Darby	Great Barford Village Hall, Fishers Close, Great Barford, Bedford MK44 3HA	Home Counties Cocker Spaniel Club and Hampshire & Sussex Cocker Spaniel Club Elaine Thomas, 01664 567640 elaine@claramand-cockers.co.uk

Health Surveys

BREED AND AIM OF SURVEY	FURTHER INFORMATION
<p>AMERICAN COCKER SPANIEL To look at the overall health of the American Cocker Spaniel and collect information that will help improve knowledge on prevalence of any existing conditions and identify any potential emerging issues, in order to improve the breed's health and welfare for future generations.</p>	<p>Click here for the survey</p> <p>For further information please contact: adeva@hotmail.co.uk</p>
<p>BASSET HOUND The Kennel Club Genetics Centre, based at the University of Cambridge, have developed this new survey to gain a better understanding of inherited eye diseases in Basset Hounds, with a particular focus on glaucoma. Please complete this survey even if your dog has never been affected by an eye condition.</p>	<p>Click here for the survey</p> <p>For further information please contact: health@thekennelclub.org.uk</p>
<p>BAVARIAN MOUNTAIN HOUND To look at the overall health of Bavarian Mountain Hounds in the UK and collect information that will help improve our knowledge on the prevalence of any existing conditions and identify any potential emerging issues, in order to improve the breed's health and welfare for future generations.</p>	<p>Click here for the survey</p> <p>For further information please contact: health@thekennelclub.org.uk</p>
<p>BRACCO ITALIANO To look at the overall health of the Bracco Italiano and collect information that will help improve our knowledge on the prevalence of any existing conditions and identify any potential emerging issues, in order to improve the breed's health and welfare for future generations.</p>	<p>Click here for the survey</p> <p>For further information please contact: health@thekennelclub.org.uk</p>
<p>BLOODHOUND To look at the overall health of the Bloodhound and collect information that will help improve our knowledge on the prevalence of any existing conditions and identify any potential emerging issues, in order to improve the breed's health and welfare for future generations.</p>	<p>Click here for the survey</p> <p>For further information please contact: health@thekennelclub.org.uk</p>
<p>CIRNECO DELL'ETNA To look at the overall health of the Cirneco dell'Etna and collect information to improve our knowledge on the prevalence of any existing conditions and identify any potential emerging conditions, in order to improve the breed's health and welfare for future generations.</p>	<p>Click here for the survey</p> <p>For further information please contact: hillyercaroline@gmail.com</p>
<p>DACHSHUND (ALL VARIETIES) To continually monitor the overall health of the Dachshund varieties and collect information that will help improve knowledge on prevalence of any existing conditions and identify any potential emerging issues, in order to improve the breed's health and welfare for future generations.</p>	<p>Click here for the survey</p> <p>For further information please contact: info@dachshundhealth.org.uk</p>
<p>ENTLEBUCHER MOUNTAIN DOG To look at the overall health, wellbeing and behaviour of UK Entlebucher Mountain Dogs.</p>	<p>Click here for the survey</p> <p>For further information please contact: chairman@entlebucher.co.uk</p>
<p>FIELD SPANIEL To look at the overall health of the Field Spaniel and collect information to improve our knowledge on the prevalence of any existing conditions and identify any potential emerging conditions, in order to improve the breed's health and welfare for future generations.</p>	<p>Click here for the survey</p> <p>For further information please contact: health@thekennelclub.org.uk</p>
<p>FINNISH LAPPHUND To look at the overall health of the Finnish Lapphund and collect information to improve our knowledge on the prevalence of any existing conditions and identify any potential emerging conditions, in order to improve the breed's health and welfare for future generations.</p>	<p>Click here for the survey</p> <p>For further information please contact: health@thekennelclub.org.uk</p>
<p>FLAT COATED RETRIEVER To record data about the causes of death in the Flat Coated Retriever.</p>	<p>Click here for the survey</p> <p>For further information please contact a member of the Society Health Sub Committee, contact details available here</p>
<p>HAVANESE To continually monitor the overall health of the Havanese and collect information that will help improve knowledge on prevalence of any existing conditions and identify any potential emerging issues, in order to improve the breed's health and welfare for future generations.</p>	<p>Click here for the survey</p> <p>For further information please contact: akkad@doctors.org.uk</p>
<p>HAVANESE This survey aims to help us understand factors affecting longevity and causes of death in the breed.</p>	<p>Click here for the survey</p> <p>For further information please contact: akkad@doctors.org.uk</p>

Health Surveys

BREED AND AIM OF SURVEY	FURTHER INFORMATION
<p>HUNGARIAN WIRE HAired VIZSLA To continually monitor the overall health of the Hungarian Wire Haired Vizsla and collect information that will help improve our knowledge on the prevalence of any existing conditions and identify any potential emerging issues, in order to improve the breed's health and welfare for future generations.</p>	<p>Click here for the health reporting form Click here for the death reporting form For further information please contact: health@hwva.org.uk</p>
<p>IRISH WOLFHOUND This study is investigating the factors influencing bloating and the development and outcome of GDV in Irish Wolfhounds in the UK.</p>	<p>Click here for the survey For further information please contact: researchcoordinator@iwhealthgroup.co.uk</p>
<p>ITALIAN SPINONE To investigate cancers that occur in the Italian Spinone.</p>	<p>Click here for the survey For further information please contact: elaine_kirkham@hotmail.com</p>
<p>LEONBERGER To look at the overall health of the Leonberger and collect information that will help improve knowledge on prevalence of any existing conditions and identify any potential emerging issues, in order to improve the breed's health and welfare for future generations.</p>	<p>Click here for the survey For further information please contact: health@thekennelclub.org.uk</p>
<p>PARSON RUSSELL TERRIER To continually monitor the overall health of the Parson Russell Terrier and collect information that will help improve our knowledge on the prevalence of any existing conditions and identify any potential emerging conditions, in order to improve the breed's health and welfare for future generations.</p>	<p>Click here for the survey For further information please contact: ratscallionterrier@hotmail.co.uk</p>
<p>PARSON RUSSELL TERRIER To establish the level of DNA testing for a range of genetic disorders in UK registered Parson Russell Terriers.</p>	<p>Click here for the survey For further information please contact: ratscallionterrier@hotmail.co.uk</p>
<p>PUG To investigate the outcome of Pugs suffering with mast cell tumours in the UK. The study will assess the effects of gender, neuter status, and body condition score on the potential outcome of each dog.</p>	<p>Click here for the survey For further information please contact: sv-dogs@nottingham.ac.uk</p>
<p>PYRENEAN SHEEPDOG To look at the overall health of the Pyrenean Sheepdog and collect information that will help improve our knowledge on the prevalence of any existing conditions and identify any potential emerging issues, in order to improve the breed's health and welfare for future generations.</p>	<p>Click here for the survey For further information please contact: psdhealthsurvey@btinternet.com</p>
<p>SALUKI To look at the overall health of the Saluki and collect information that will help improve our knowledge on the prevalence of any existing conditions and identify any potential emerging issues, in order to improve the breed's health and welfare for future generations.</p>	<p>Click here for the survey For further information please contact: health@thekennelclub.org.uk</p>
<p>SCHNAUZER To look at the overall health of the Schnauzer (all three sizes: Miniatures/ Schnauzers/ Giant) and collect information to improve our knowledge on the prevalence of any existing conditions and identify any potential emerging conditions, in order to improve the breed's health and welfare for future generations.</p>	<p>Click here for the survey For further information please contact: help@schnauzerhealthsurvey.org.uk</p>
<p>STANDARD POODLE Standard Poodles can sadly be affected by bloat (otherwise known as gastric dilation, GD); which can sometimes lead to the emergency condition of "twisted stomach" (GDV). The University of Nottingham together with the Standard Poodle breed club have developed a new survey, which aims to identify approaches that can reduce the likelihood of one or both conditions happening.</p>	<p>Click here for the survey For further information please contact: health@thekennelclub.org.uk</p>
<p>ST BERNARD To look at the overall health of the St Bernard and collect information that will help improve knowledge on prevalence of any existing conditions and identify any potential emerging issues, in order to improve the breed's health and welfare for future generations.</p>	<p>Click here for the survey For further information please contact: t.booth73@ntlworld.com</p>
<p>The Kennel Club would like to invite you to advertise your up-coming health-related clinic, seminar or survey on the health pages of The Kennel Club website and in The Kennel Club Journal. Please allow plenty of notice before the actual event.</p> <p>To submit your health-related clinic, seminar or survey for advertisement, please complete the relevant form on our website:</p>	
<p style="text-align: center;">Health-related clinic Health-related seminar Health-related survey</p>	

Research - request for participants

BREED/S	AIM OF RESEARCH	SAMPLE/SURVEY	NAME AND CONTACT DETAILS
<ul style="list-style-type: none"> • Affenpinscher • Boston Terrier • Boxer • Cavalier King Charles Spaniel • Chihuahua • Dogue de Bordeaux • Griffon Bruxellois • Japanese Chin • King Charles Spaniel • Maltese • Pekingese • Pomeranian • Shih Tzu <p>(Adult dogs over 12 months of age)</p>	<p>The BOAS Research Group at the University of Cambridge are conducting a study to identify and define the risk of respiratory disease in different brachycephalic breeds.</p>	<p>For this study, the researchers will perform breathing assessments, clinical examinations, take conformational measurements and may use whole-body barometric plethysmography.</p>	<p>For further information please contact:</p> <p>brachystudy@vet.cam.ac.uk or ft270@cam.ac.uk</p>
<ul style="list-style-type: none"> • Affenpinscher • Boston terrier • Boxer • Cavalier King Charles Spaniel • Chihuahua • Dogue de Bordeaux • Griffon Bruxellois • Japanese Chin • King Charles Spaniel • Maltese • Pekingese • Pomeranian • Shih Tzu <p>Participant requirements:</p> <ul style="list-style-type: none"> • requires dental treatment • 4 years and over • not previously had BOAS surgery 	<p>The BOAS Research Group at the University of Cambridge are conducting a study to research internal risk factors for BOAS and other brachycephalic related disease.</p>	<p>For this study, the researchers will use CT scan images taken from dogs admitted to the Queen's Veterinary School Hospital in Cambridge for dental treatment (free dental treatment, including scale/polish and extractions, with participation in research).</p>	<p>For further information please contact:</p> <p>brachystudy@vet.cam.ac.uk or ft270@cam.ac.uk</p>
<ul style="list-style-type: none"> • Border Terrier • Retriever (Labrador) • Spaniel (Cocker) <p>(Adult dogs over 12 months of age)</p>	<p>The BOAS Research Group at the University of Cambridge are currently undertaking research into BOAS and other conditions related to the short-skulled brachycephalic conformation. They are looking for control dogs to take part in this study.</p>	<p>To participate, please click here</p>	<p>For further information please contact:</p> <p>brachystudy@vet.cam.ac.uk or ft270@cam.ac.uk</p>

Subscribe to the Kennel Gazette from £25 a year

To find out more about becoming an affiliate member or to purchase, visit:
thekennelclub.org.uk/shop/memberships/kennel-club-affiliates/

Multi-Breed Health Screening Clinics

Eye Scheme examinations

(Canine Health Scheme BVA/KC/ISDS)

DATE	LOCATION	PANELLIST	CONTACT
Every Friday morning	Focus Referrals, Sandpiper House OX16 1TG	Mike Rhodes	To book, please click here
6th	Wirral, CH46	Lorna Newman	To book, please call 0151 678 2585
7th	Village Hall, Bodle Street Green, East Sussex BN27 4UB	Ian Mason	To book, please contact Janice Climpson on 07831 853871 or email othamcourt@btconnect.com
11th	The Kennel Club International Agility Festival – Rutland Showground, Burley Park Way, Oakham LE15 6US	Paul McPherson	To book, please click here
17th	Taverham, Norfolk	James Oliver	To book, please click here
23rd	Lymm, Cheshire WA13 0SH	Lorna Newman	To book, please call 07792 756545
24th	Chichester	Ian Mason	To book, please call 01243 641114
26th	Cullompton, Devon	James Oliver	To book, please click here
31st	Sands Vets, Chester	Lorna Newman	To book, please call 01829 849844
3rd	Nether Whitacre	Lorna Newman	To book, please call 01733 270229
9th	Detling, Kent	James Oliver	To book, please click here
9th	Coronation Hall, Old Station Yard, Milby Lane, Milby, Boroughbridge YO51 9BL	Paul McPherson	To book, please contact Mrs S Leach on 0113 3934800 or leach-susan@sky.com
16th	Kirtling, Suffolk	James Oliver	To book, please click here
8th	CS Veterinary Imaging - Unit 3 Highwayman Business Park, Bridgend CF31 1NJ	Claudia Hartley	To book, please email CSVclinic@gmail.com or call 01639 643188

AUGUST

SEPTEMBER

OCT

Multi-Breed Health Screening Clinics

Heart Scheme for Cavalier King Charles Spaniels (KC)

	DATE	LOCATION	CARDIOLOGIST	CONTACT
AUG	2nd	CS Veterinary Imaging - Unit 3, Highwayman Business Park, Bridgend CF31 1NJ	Dave Dickson	To book, please email admin@heartvets.co.uk or call 0800 999 4333
SEP	24th	Harston Village Hall, Harston Cambridge	TBC	To book please email Cassy Stanton on cassy.stanton@sky.com

General heart testing (open to all breeds)

	DATE	LOCATION	CARDIOLOGIST	CONTACT
AUG	2nd	CS Veterinary Imaging - Unit 3, Highwayman Business Park, Bridgend CF31 1NJ	Dave Dickson	To book, please email admin@heartvets.co.uk or call 0800 999 4333

Respiratory Function Grading scheme for Bulldogs, French Bulldogs and Pugs (KC/University of Cambridge)

	DATE	LOCATION	ASSESSOR	CONTACT
SEP	10th	Whiston Town Hall, L35 3QX	Dr Laura Hamilton	To book, please email the Manchester & Counties Bulldog Club on mbcaward1897@aol.com
	20th	CS Veterinary Imaging - Unit 3 Highwayman Business Park, Bridgend CF31 1NJ	Dr Rebecca Reilly	To book, please call 01639 643188 or email CSVclinic@gmail.com

Imaging for the BVA/KC Hip and Elbow Dysplasia Scheme (all breeds) and The Kennel Club IVDD Scheme (Dachshunds only)

	DATE	LOCATION	ASSESSOR	CONTACT
AUGUST	13th	CS Veterinary Imaging - Unit 3 Highwayman Business Park, Bridgend CF31 1NJ	TBC	To book, please email CSVclinic@gmail.com or call 01639 643188
	26th	CS Veterinary Imaging - Unit 3 Highwayman Business Park, Bridgend CF31 1NJ	TBC	To book, please email CSVclinic@gmail.com or call 01639 643188

Webinar

	DATE	TOPIC	SPEAKER	CONTACT
AUG	24th	Intervertebral disc disease (IVDD)	Dr Paul Freeman	For more information or to register, please click here

KC File for August

FIELD OFFICER EXCELLENT SHOWS IN 2023

08/01/2023	Golden Retriever Club Of Northumbria Bowburn Community Association	15/04/2023	South Western Golden Retriever Club Exeter Livestock Centre	26/05/2023	Southern Flatcoated Retriever Club Three Shires Field
15/01/2023	Southern English Setter Society Stratton Community Centre	22/04/2023	Wallingford Dog Training Club Newbury Showground	27/05/2023	Carlruke & District Canine Society Lanark Agricultural Centre
28/01/2023	Newton Abbot & South Devon Canine Society Exeter Livestock Centre	22/04/2023	South Eastern Counties Toy Dog Society Brunel University Centre	27/05/2023	South Western Old English Sheepdog Club Three Shires Field
28/01/2023	Derbyshire Dog Agility Club Arena UK	23/04/2023	English Setter Association Kennel Club Building	28/05/2023	Portuguese Podengo Club of Great Britain Three Shires Field
04/02/2023	North Of England Rottweiler Club Hoghton Village Hall	23/04/2023	Siberian Husky Club Of Great Britain Kennel Club Building	28/05/2023	Western Afghan Hound Club Three Shires Field
11/02/2023	Ilfracombe & District Canine Society Matford Centre	23/04/2023	Old English Mastiff Club Bearley Village Hall	29/05/2023	English Toy Terrier (Black & Tan) Club Three Shires Field
18/02/2023	Bull Terrier Club Royal Court Hotel	01/05/2023	Lincoln Agility Enthusiasts Winterton Agricultural Showground	29/05/2023	Woodman Obedience Show Walcountians Sports Club
18/02/2023	Ashington & District Canine Society Temple Park Leisure Centre	05/05/2023	Birmingham & Midland Counties Bulldog Club Staffordshire Showground	30/05/2023	Boston & District Canine Society Newark & Notts Showground
19/02/2023	Brittany Club Of Great Britain Yelvertoft Village Hall	07/05/2023	English Springer Spaniel Club Staffordshire Showground		
19/02/2023	East Of England Afghan Hound Club Kennel Club Building	13/05/2023	Plymouth Dog Training Club Lee Moor Recreation Grounds		
19/02/2023	South West Whippet Club Wellsprings Leisure Centre	13/05/2023	Yeovil & District Canine Society Turnpike Showground		
05/03/2023	London & Home Counties Boxer Club Fairlands Community Centre	13/05/2023	Freeways Agility Break (FAB) Stockton Park		
18/03/2023	South Wales Corgi Club Penyrheol Community Centre	13/05/2023	Coloured Bull Terrier Club Pilsley Village Hall		
25/03/2023	Schnauzer Club Of Great Britain Sports Connexion	13/05/2023	Rotherham & District Cocker Spaniel Club Birdwell Community Centre		
25/03/2023	Wyre (Lancs) Agility Club Myerscough College	14/05/2023	Plymouth & District Canine Society Grange Equestrian Centre		
26/03/2023	French Bulldog Club Of England Hermitage Village Hall	14/05/2023	Trent To Tweed Poodle Club Shirland Village Hall		
26/03/2023	Hound Association Sports Connexion	14/05/2023	Yorkshire Shetland Sheepdog Club Clifton Community School (Cranworth Site)		
26/03/2023	Wirehaired Dachshund Club Sports Connexion	14/05/2023	South Western English Springer Spaniel Club Pucklechurch Sports Pavilion		
26/03/2023	Chichester & District Canine Society Arun Leisure Centre	18/05/2023	Kelluki Agility Cranleigh Agricultural Showground		
02/04/2023	West Of England Collie Society East Huntspill Village Hall	19/05/2023	Akita Club Of Scotland Lowland Hall, Royal Highland Showground		
02/04/2023	Midland & Eastern Counties Welsh Corgi Club Royal Court Hotel	19/05/2023	Scottish Kennel Club Royal Highland Showground		
02/04/2023	Otterhound Club Baginton Village Hall	19/05/2023	Bulldog Club Of Scotland Lowland Hall, Royal Highland Showground		
08/04/2023	Hound Association Of Scotland Errol Showground	20/05/2023	Royal Welsh Agricultural Society Royal Welsh Showground		
08/04/2023	Rally Dogs Weeton Village Hall	20/05/2023	Loughborough Dog Training Club Coalville Rugby Football Club		
08/04/2023	Norfolk Dog Training Society The Norfolk Showground	21/05/2023	Hound Club Of Northern Ireland Lisburn Rugby Club		
09/04/2023	Northumberland & Durham Bulldog Club Bowburn Community Association	21/05/2023	Ulster Cocker Spaniel Club Lisburn Rugby Club		
10/04/2023	Rally Dogs Thompson House Equestrian Centre	21/05/2023	Scottish Dobermann Club Lowland Hall, Royal Highland Showground		
15/04/2023	Northern Ireland Staffordshire Bull Terrier Club Oakfield Community Centre	21/05/2023	Royal Welsh Agricultural Society Royal Welsh Showground		
15/04/2023	South Western Gundog Club Matford Centre	21/05/2023	South Of England Gundog Club Lockmeadow Market		

PENALTIES & FINES

At its meeting held on 30 March 2023 the Activities Committee imposed the following penalties:

Breach of Regulation H(1)10.a – Punitive Correction – Reprimanded. Warned. Fine as listed.

- Miss D Graves following two incidents at Phase Purple's Listed Status Open Agility Show on 14 May 2022 and 24 September 2022. Fine £50.

Breach of Regulations H.19(f) and H2 – Poor Judging Standard and Conduct – Warned. Required to complete and pass Agility Judges examination on the Kennel Club Academy and attend and pass a Kennel Club Agility Judges Seminar. Fine as listed.

- Mr J Honeyman following an incident at Pawsability's Listed Status Open Agility Show on 20 and 21 August 2022. Fine £100

At its meeting held on 31 May 2023 the Judges Committee imposed the following fines & warnings:

Breach of Regulation F(1)20.d – Non submission of critiques

- Mrs J Sharp-Bale – Coton de Tulear – Poole Canine Club Premier Open Show – 15 May 2022 – Warning
- Mrs KV Gilliland – Samoyed, Japanese Spitz, Sealyham Terrier and Catalan Sheepdog – City of Birmingham Canine Association Championship Show – 1-4 September 2022 – Warning
- Mr D Arrondelle – Retriever (Labrador) – Torquay & District Canine Society Open Show – 5 November 2022 – Warning

Breach of Regulation F(1)20.o – Withholding

- Mr S Jobse – Retriever (Golden) (Dogs) – South West Golden Retriever Club – 19 March 2023 – Fined £50

AMALGAMATIONS

The Kennel Club approved the following Amalgamation application:

FROM: MIDLAND COCKER SPANIEL CLUB

& NORTH MIDLANDS & EASTERN COUNTIES COCKER SPANIEL CLUB

TO: COCKER SPANIEL CLUB OF CENTRAL ENGLAND

KC File for August

DE-REGISTRATION

The following societies have de-registered:

DRIFFIELD & DISTRICT CANINE SOCIETY
PENNINE DOG TRAINING CLUB
NORFOLK BROADS DOG TRAINING CLUB

THE KENNEL CLUB BREEDS

LIAISON COUNCIL

The next meeting of the Kennel Club Breeds Liaison Council will be held on Wednesday 8 November 2023. Proposals for inclusion on the agenda should reach the Breeds Liaison Council Secretary by 10 August 2023.

Each eligible society or an individual may submit items for the agenda, through a council representative. Proposals must be concise and, if an amendment or an additional regulation is proposed, the regulation number must be given. All submissions must be signed by the society/individual and the representative.

Please check The Kennel Club website to find your breed representative/delegate at: www.thekennelclub.org.uk/events-and-activities/dog-showing/already-competing-in-dog-showing

All items for inclusion on the agenda should be sent to the Breeds Liaison Council Secretary, Tess Newson via email at breedshows@thekennelclub.org.uk

ACCREDITED TRAINERS FOR OBEDIENCE, AGILITY AND RALLY NEEDED FOR JUDGES' TRAINING PROGRAMME

The Kennel Club is calling for anyone interested in becoming an obedience, agility or rally Accredited Trainer for the judges' training programme to get in touch.

This judges' training programme has been developed over a period of time and follows the requirements already in place for those involved in judging other canine activities. It underlines The Kennel Club's commitment to maintaining and improving the standard of judges and judging at official Kennel Club licensed events and, in so

doing, ensures the quality of dogs and the value of awards they receive at these events.

As part of the training programme, The Kennel Club has a number of Accredited Trainers for each discipline, who are responsible for delivering each seminar and conducting the examination. All of the Accredited Trainers are established judges of long standing and have attended training and assessment sessions prior to their appointment in order to prove their own knowledge and competence in delivering the seminar syllabus. There is a good geographical spread of trainers to ensure that each area of the country is covered to minimise distances for those attending seminars.

The Kennel Club is now inviting applications from interested parties who would like to be considered for the position of obedience, agility or rally Accredited Trainer.

Any candidates interested in applying for the position of obedience Accredited Trainer need to meet the following criteria:

- Qualified to judge championship C level, to demonstrate judging knowledge and experience at all levels. Consideration would be given to experienced open C judges working towards CH C approval and having judged 10 Open Cs
- Knowledge of Class C as a competitor
- Show management experience, so as to demonstrate knowledge of the needs of societies when organising competitions
- Good presentation, facilitation and teaching skills are essential
- Have attended and passed the exam for the Obedience Regulations and Judging Procedure seminar and attended the Test Design and Practice of Judging Seminar
- A willingness to travel to deliver seminars

Candidates interested in applying for the position of agility Accredited Trainer will need to submit a CV and demonstrate the following criteria:

- Five or more years of regular judging experience
- Judged at Grade 6 or above

- Good presentation and teaching skills
- Attended and passed the exam for the Agility Regulations and Judging Procedure seminar and attended and passed the Course Design and Judging Seminar; or passed the Regulations and Judging Procedure examination on the Kennel Club Academy and attended and passed an Agility Judging Seminar
- Willing to travel to deliver seminars
- Have a commitment to mentor newly qualified agility judges for their initial judging appointments
- Willing to carry out CPD assessments on established judges

Any candidates interested in applying for the position of rally Accredited Trainer need to meet the following criteria:

- Three or more years of regular judging experience
- Be eligible to judge Level 6
- Good presentation and teaching skills are essential
- Have attended and passed the exam for the rally Regulations and Judging Procedure seminar and attended the practical seminar
- A willingness to travel to deliver seminars

Those interested should send their applications to the Working Dog Activities Team to either obedience@thekennelclub.org.uk, agility@thekennelclub.org.uk or rally@thekennelclub.org.uk by **Thursday 3 August 2023**.

Applicants for all three disciplines should ensure they are available for an assessment day to be held on **Tuesday 12 September 2023** at The Kennel Club Building, Stoneleigh.

CORRECTION

It should be noted that a warning was issued regarding the following matter, not as stated in the July 2023 issue of the Journal.

Mr A & Mrs B Meads – Whippet – **RINGMORE GLADIUS AT JASBRI** – Shoreham Ringcraft Club – Match – 7 November 2022 – warned

Subscribe to the Kennel Gazette from £25 a year

- 12 issues of The Kennel Gazette
- 10% off selected Crufts and Discover Dogs tickets
- 10% off selected Kennel Club publications
- A copy of The Kennel Club Annual Report
- An affiliate loyalty card and pin badge



To find out more about becoming an affiliate member or to purchase, visit: thekennelclub.org.uk/shop/memberships/kennel-club-affiliates/

For the Members

NEW MEMBERS

Ms S Adams
Mrs L Dewar
Mr J Duffy
Mr T Gorrian
Ms CM Hollis
Mrs D Kirkwood-Emerly
Mr D Lee
Mrs M Mitchell
Mrs S Needham
Mr A Newson*
Ms G Osborn
Mr J Purnell
Mr F Ridley

Mr B Skinner
Miss AE Turnbull*

*Denotes former Senior YKC member

NEW ASSOCIATES

The following applicants has been elected Associates of The Kennel Club:

Dr F Dalzell
Mrs CT Lambert
Mr G Steele
Miss J Cutler
Mrs T Facey
Mrs M Holmes

Mrs J Hopkin
Ms N Rossa
Mr JM Rudkin
Miss KL Watts

OBITUARY

It is with sadness that The Kennel Club wishes to record the death of the following Honorary Life Member: **Mr JST Bishop.**

CLUB OPENING TIMES

The Club is open 5 days a week, Monday to Friday from 10.30am to 5.00pm. For dining room bookings, please telephone 020 7518 1017.

The Kennel Club Accredited Instructors Scheme



The Kennel Club Accredited Instructors (KCAI) Scheme offers its members the opportunity to gain a nationally-recognised vocational accreditation based on a robust standard set by the Kennel Club. It is the first and only scheme for dog training instructors and behaviourists that has achieved programme accreditation from City & Guilds, a globally-recognised benchmark of quality.

This section of the Kennel Club Journal is dedicated to KCAI Scheme members. It provides information on the resources available to members, announcements on newly awarded Kennel Club Accredited Instructors, and KCAI Scheme news and updates.

For more information on the KCAI Scheme, please visit: www.kcai.org.uk

ADDITIONAL ACCREDITATION FOR CHRISTINE MEANEY

We would like to congratulate Christine Meaney from Lancashire on achieving an additional accreditation in Assistance dogs (AD). Christine has been a member of the scheme since 2004 and during this time she has also achieved accreditation in Companion Dog Training and Good Citizen Dog training Scheme.



Christine Meaney KCAI (CD, GCDTS, AD) Kennel Club Accredited Instructor

KCAI MEMBERS

DISCOUNTS CODES

Remember to check out your exclusive discounts to various products, including Pet Business Insurance, DNA testing, grooming products and more, visit the KCAI members page

GUIDE TO ACCREDITATION (SELF ASSESSMENT)

Assessing your knowledge and skills as a dog training instructor is essential to developing and improving your performance.

This self-assessment guide will enable you to identify any gaps in their knowledge, skills and/or experience, to assist you in evaluating your readiness to apply for accreditation, prior to submitting an application.

Find out more about the KCAI Guide to Accreditation (self assessment) click [here](#)

PRACTICAL AND ORAL ASSESSMENT

- Have you completed all nine KCAI online assessments?
- Are you ready to apply for your practical assessment?

If the answer is yes, then visit the KCAI members area on the Kennel Club website to access the accreditation application and supporting criteria documentation.

FIND A CLUB

If you are an accredited instructor and train at a listed status club remember to log onto Find a club to check if the club where you train has the KCAI badge displayed on their club page. If not, please contact the kcai@thekennelclub.org.uk

KCAI RESOURCES AND GUIDANCE

This can be accessed via the Kennel Club website and contains all of the information related to the scheme and the relevant documents to help support members that are working towards accreditation.

You can access this [here](#).

SUPPORT WITH APPLYING FOR ACCREDITATION

The Accreditation Adviser and KCAI Team are available to provide you with support and guidance with the accreditation application process, please contact the us at kcai@thekennelclub.org.uk

Subscribe to the Kennel Gazette from £25 a year

To find out more about becoming an affiliate member or to purchase, visit:
thekennelclub.org.uk/shop/memberships/kennel-club-affiliates/



MAKING A DIFFERENCE FOR DOGS

**We fund projects
that give dogs healthier,
happier lives**

From investing in ground-breaking canine science and research, to funding medical and support dog training programmes and life-saving dog welfare projects, we bring cutting-edge technology, compassion and kindness to the space where dogs and people meet. Please visit our website to read more about our work and how you can help. Together, we can make a difference for dogs.



DONATE ONLINE
www.kennelclubcharitabletrust.org

THE KENNEL CLUB
 CHARITABLE TRUST

Kennel Names

The following Kennel Names have recently been granted by The Kennel Club. Objections to any of the approved Kennel Names listed below must be lodged in writing within four weeks of the publication of this Journal. If an objection is successfully upheld The Kennel Club reserves the right to revoke the Kennel Name and any subsequent registrations. Objections should be addressed to:

The Customer Services Team
Kennel Club House
Gatehouse Way
Aylesbury
HP19 8DB.

KENNEL NAME APPROVALS

AADHIRAI
ADIELOT
ADMIRALSWOOD
AETHELFLAED
AILEMAS
AIMEESLOVE
AINTHOUSE
ALBACCEMPIRE
ALCUDIAMAR
ALLYCOLN
ALPINEOAKS
ALYSANDO
AMMONITEBAYE
ANGTABLE
APEXSPOT
APNAHAUS
APOLLONIA
APRILFLASH
ARCHVALI
ARDFINALI
ARRAMOW
ASMARADANAS
ASPRINO
AUCHENTIBBER
AVENDORE
AZURAHAUS
BABBLINGBURN
BAILSBEEDALE
BALSTRIVEN
BAROSSINES
BAYFORDHALL
BAYRALEI
BECKETTWOOD
BELLELMWHIN
BELLWITZ

BELMAL
BELROSELI
BELSAYJACKS
BESKERMENGEL
BESPOKEPAWS
BETLEDGAN
BETTYNEWYDD
BEULTLodge
BINNORTON
BISONHEDD
BLITHBURY
BLODAUGOCH
BLUEKISSES
BODKINHAZEL
BONNIENICHT
BRAEWISAN
BRAMBLEBUNNY
BRICLIATH
BRIDGECAIN
BROCKBASIL
BRODIACH
BRUARRUN
BRYNBUGH
BUDASIAK
BULLETTOM
BUNNYSTOCKS
BURNHOCK
BUTTERWIFE
CABRALOVE
CALIDADE
CALROSS
CANTERBYRED
CAORUNN
CASTELOMouro
CAVAMOREPURO
CEDARBOURN
CEOLMUND
CHERESHKA
CHERRYBIRCH
CHERRYFAMILY
CHIACHI
CHOGORIS
CHRISTDAWN
CHUFFAZ
COEDYGARDEN
COLLCRIST
COLWELLBAY
CORNWALLDAX
COVERWALK
CREEVEGLEN
CREMELLOW
DACLJALICHY
DAPPLECOMBE

DATRICKERS
DEBBSHILL
DECHAMBERAY
DELSQUEST
DENTDACHS
DEVADOMINGO
DEVORASJOY
DEXDAISE
DIDDIMONT
DIZAME
DONMARLYN
DONNOLA
DONSARSBROOK
DPAKOH
DREWIDIAN
DRYLDRAKE
DUDDLEWICK
EDIEMERE
EDINCHOWS
EDPERLEO
ELMORELL
EMMBARKS
ERINHEATH
EVERWYCK
EYRESLANE
FABREGEMOON
FALCONSERVER
FELIXFIERI
FERNEYLEA
FILAC
FILEMONDOGS
FIRESAGA
FLOZAPHENION
FORDLEYDOGS
FRANELLEN
FRECHLOE
FROXMERE
FRYSTONDAX
FULVIA
GALTONROSE
GARNOCKSIDE
GEORGESTOCK
GIALLA
GILIDOR
GLACIES
GLENNMONTE
GLORYMAN
GOLDENBECK
GOLDENSTAFFS
GREATSPRING
GREENSVIKING
GRENOVIEWLAB
GRINDLEHALL

GROSMONTVIEW
HAMACOSH
HANTSCOCKERS
HARVNIIE
HAWKESSEX
HEKETARA
HELENGELI
HEWSITKA
HIGHTHICKLEY
HOGSMEADE
HONEYDUKES
HUGENTOBLER
HURSTENTWINE
HYADESNIGHTS
INDIGOLD
IRISHRANGER
JACLIDAR
JEGGAMOORS
JEVOBHN
JOBENSFIELD
JONEPERIDOTT
JORETH
JORLAMAS
JUNOVA
KAMGAARD
KARENTESE
KAYCORMAC
KAYENDOR
KAZALKI
KEELEYSTAR
KELGERBULLS
KENACLACHER
KRISVOLTIK
LADYPERROT
LAGERTAROYAL
LAKERSRANCH
LASSTAFF
LEEDOTHILL
LIAXA
LILYAIFI
LOCHNISDOR
Lolleford
LONGFREY
LULUWELLS
LUNANGERALD
LYCANFOLD
LYONETTES
MACHRETH
MAESYLLAN
MAFIGENI
MALIFORT
MAMUSHYS
MARLUCOVE

Kennel Names

MASHTUN
MAXOMILLION
MCKITTRICKS
MELDONMIRE
MELINEBRYN
MEREGARTH
MERTOUNGLEBE
MILENDERDALE
MILETREE
MIWAKU
MOAAGA
MOORSTALKER
MOREOLDGLEN
MORLANOW
MORVERN MIST
MOUGLY
MOUNTNOVA
MUFFINIFIC
MURFQUAKE
MYNYDDSTUD
MYRTLEROGUE
MYRTLEBROOK
NANTWHEELER
NATYANDION
NELLYBYNG
NEMOORES
NEWTONTONY
NIBHEIS
NOOBIESLALA
OLDEBRIAR
OLIBITHA
OLLIESAURORA
ORLAGHBEAR
OVVIAMENTE
OXHEYTOP
PENHOWCOR
PENTWEEDL
PEPPERBEAU
PERLBACH
PETPAWLODGE
POMSPRECIOUS
PORTROIE
POULTRYHILL
PRIMAPOMS
PROTA
PUGELITE
PUGNDRUMMER
PUGPANIONS
QUORNDONGOLD
RADELLIHILL

REAJEAGER
REGOSA
REVELLOZ
RHUBARBFIELD
RONDIHOUSE
ROWANOAKS
RUBASU
RYLANDRYME
SACREDOAK
SALLISONS
SANDYCROOK
SAROXSHA
SASSYFRENCH
SAXONCARRION
SCALLYDELL
SELLERSWOOD
SHADOWFORCE
SIBILIANI
SKYEOAK
SLINKYPINKS
SNOFARO
SNOWYASH
SPARTLETON
STILLMANSE
STORMHOLD
SUKAIRAIN
SULEHAYSIDE
SUTTLANE
TAINTHISTLE
TALCENNI
TAMARVIEW
TATTYTEDS
TEMPLECANIS
TENTSY
THIRKLEBECK
THORBELLA
THORNEYLAKES
THORPERISE
TIBERTICH
TINKALULA
TITLEYHUNTER
TREGWENEMEL
TRIXIESALSHA
TUCKERSWOOD
TURPINGREEN
TWEEDMOOR
VALORPEAK
VINNYBURN
VIZREZESZTI
VONLEKENA

VORIEA
WACHFELD
WELINGTONWAY
WESTONGUN
WEYFROME
WILSFORD
WINDSTOWE
WOODCLEVE
WOOTTONSTAR
WOXONDANES
YORKSHIREBOX

JOINT INTERESTS

ASTARVINIE: Mrs S & Mr M Scadding
BRADGATE: Mrs P Eldridge & Miss S Robson
DEBRALLION: Mrs L Debrallion-Pond & Miss ER Debrallion
HEBEMOR: Mr C & Mrs AE Healey & Miss L Wheaton
HONEYPAWS: Mesdames T Skudder & A Caley
KARGONSTAFFS: Mr P & Mrs J Moffat
KITSUNE: Mr D & Mrs S & Misses M & N Chapman
MONKSLEY: Ms A Swift & Mr N Dodds
PIRATEER: Mrs S Gibb & Ms M Dungavell
SOLETRADER: Mesdames S Robertson & E Cadmore
SYLPHINE: Ms A Gates & Mr S Rouse
TECKELGARTH: Mr M Dunn & Mr W March
TOMGRAM: Mrs M & Mr R Lupton
WALDERSHELF: Messrs R Irvine & P Forrester
YENSHA: Mr S Rushton & Ms Y Chang

SEPARATE INTEREST

CONIFERKEN: Miss A Mansfield
DROMACRE: Miss F Peterson
JODEAN: Miss E Ford

KIKUCHI: Mr L Evison
MINFORST: Mrs S Roden & Mr A & Mrs B Bethell
PEASBLOSSOM: Mr A Mitchell
PEBBLECOMBE: Mrs J Neale
RIVERBRUE: Miss A Frost
SANJA: Miss S Aynscough
SARAMA: Mr B Little
TORAYLAC: Miss C E Gibson

KENNEL NAME TRANSFERS

BULLYMAIDS: Mrs C & Messrs P & J Yorke To Mrs C Yorke
ASTRALUNE: Mesdames S Cowell & JA Richards To Mrs JA Richards
JALK: Messrs JR Lawley & K Allsop To Mr JR Lawley & Miss J Upton
GREYPORT: Mr AM & Mrs CR Davenport To Mrs CR Davenport
SWINGLETTREES: Mr BN & Mrs VA Burton To Mrs VA Burton
AZMARI: Mr J & Mrs E Vowles To Mrs Vowles
BROOMEMANOR: Mr P & Mrs G Wood To Mrs G Wood
ANNAMAC: Mrs AD & Miss TA McGuigan & Mr JL Blackwell To Mrs AD & Miss TA McGuigan
SILVANOOK: Mrs A Raven-Sarai & Mr S Sarai To Mrs A Raven-Sarai
DAXANORY: Mrs C Heels To Mrs CJ Heels
AMESTORAH: Mrs D Hamlyn-Sharp To Ms' D Hamlyn & J & A Frost
SHORTKINGS: Mrs M Duggleby To Mr P Snook
MORNINGCALM: Mrs MJ Purnell-Carpenter To Mr I Preddy
KENTISHROSE: Mrs N & Mr S James To Mrs N James
LAXTONGATE: Mrs SA & Mr TIT Harris To Mrs SA Harris
ACREHILL: Ms J & Miss SL Goodacre To Miss SL Goodacre

Fees

<https://www.thekennelclub.org.uk/shop/registrations/>

REGISTRATION FEES

*FORM 1 LITTER REGISTRATION SERVICES

Puppy registration up to the age of 12 months	£18 each
Kennel Club Assured Breeder	£20 each
Non Kennel Club Assured Breeder	
Litter summary certificate - replacement copy	£5
Late registration per dog over the age of 12 months	£60
Late registration per dog - addition to a litter already registered	£60
Find a Puppy service	£20
Find a Puppy Service with additional advert	£25
Litter naming service	£20
Litter registration requiring registration of an overseas stud dog:	
Recording of 3 generations from a certified pedigree	£20
Recording of 5 generations from a certified pedigree	£25

OVERSEAS SERVICES

*Form 4 Registration of an imported dog (including a 3 generation pedigree)	£30
Registration of an imported dog (including a 5 generation pedigree)	£40
*Form 13 Application for an export pedigree	£50
*Form 17 Application for the re-importation of a dog	£15
*Form 14 Authority to Compete for overseas competitors	£30

KENNEL NAME SERVICES

*Form 10 Registration of a Kennel Name plus 12 months' maintenance	£70
Kennel Name annual maintenance fee (annual)	£20
Kennel Name annual maintenance fee (Direct Debit)	£18
*Form 11 Vary the ownership of a Kennel Name	£45
Preservation of a historically significant Kennel Name by a breed club (50 years)	£50
*Form 8 Change of name of a registered dog - addition of a Kennel Name	£15
*Form 16 Change of name of a registered dog - removal of a Kennel Name	£30

PEDIGREE SERVICES

Three generation pedigree	£12
Five generation pedigree	£12
Enhanced five generation pedigree	£25

ADDITIONAL SERVICES

*Form 5 Registration of one dog on the Activity Register	£18
Transfer of registered ownership	£20
*Form 7 Change of name of a registered dog (within three months of initial registration)	£30
*Form 9 Registration of a Border Collie (ISDS)	£17

*Available to download from our website at www.thekennelclub.org.uk

CLUB AND SHOW FEES

REGISTERED AND AFFILIATED SOCIETIES

REGISTRATION OF TITLE (payable on application, 50% non-returnable)	
a. Societies	£100
b. Ringcraft Clubs and Branches	£25
MAINTENANCE OF TITLE	
a. Societies (if paid by Direct Debit)	£50 (£45)
b. Ringcraft Clubs and Branches (if paid by Direct Debit)	£20 (£18)

SHOWS AND TRIALS

SHOW LICENCES	
a. General Championship Show offering more than 40 sets of Challenge Certificates, (Any additional licence approved by the General Committee, at no extra cost)	£1000
b. General Championship Show offering 40 sets of Challenge Certificates or fewer	£250
c. Group Championship Show	£250
d. Breed or Obedience or Agility Championship Show (each)	£60
e. Premier Agility, Premier Obedience or Premier Heelwork to Music Show	£45
f. General or Group Open Show	£45
g. Open Shows Competitions (each) organised by Registered Clubs or Societies	£35
h. Open Shows Competitions organised by Authorised Clubs or Societies	£60
i. Limited Shows* and competitions organised by Registered Clubs or Societies	£10
j. Limited Shows and competitions organised by Authorised Clubs or Societies	£25
k. Companion Dog Shows*	£10
l. Special Events*	£10
m. Additional fee for each dog entered (excluding dogs entered not for competition and dogs entered for classes where Challenge Certificates were not on offer)	£ 0.20
n. General canine Society Open Shows: an additional fee of £2 per class for all classes over 600.	
o. Additional fee of 5p per entry over 1,000 entries per day, up to a maximum of £100 per day for Limited and Open Agility shows organised by Authorised Clubs	
p. For Licences issued to Authorised Clubs or Societies for Open Agility Shows there would be no change to fees for up to and including the first 10 licences per year, thereafter from 11-15 licences the fee would be £150 per day and for 16 or more licences a year it would be £250 per day.	
q. For Licences issued to Authorised Clubs or Societies for Limited Agility Shows there would be no change to fees up to and including the first 10 licences per year, thereafter from 11-15 licences the fee would be £100 per day and for 16 or more licences a year it would be £150 per day.	

TRIALS LICENCES

Two/three day Field or Championship Working Trial	£35
One day Field or an Open or Members Working Trial	£25

CHANGE OF LICENCE

Voluntary change of date or issue of revised licence	£6
--	----

*To cover Licences for General, Breed and Obedience Shows, Agility Shows and Flyball Competitions, fee payable for each applicable activity.

KENNEL CLUB COMPUTER SERVICES

In addition to the above fees, computerised documents, reports and pedigrees maybe available at rates of charges approved by the General Committee.

RALLY & LISTED STATUS AGILITY

The fees for Rally & Listed Status Agility are both £60. Listed Agility also has an additional fee of 5p per dog over 1000 dogs (maximum £100).



Join the BETA® First Steps Breeder Club today!

- 🐾 Discounted **BETA®** Food
- 🐾 **FREE** puppy packs for New Owners*
- 🐾 Next Day delivery on all orders**
- 🐾 Earn account credits for referring owners and breeders
- 🐾 Dedicated Breeder Team support
- 🐾 Discount and offers

Scan here to sign up

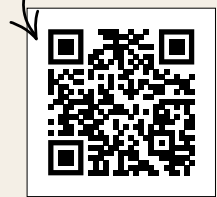

or visit: betabreeders.purina.co.uk



Selected Natural Ingredients



Rich in chicken



No Added Artificial



Natural Prebiotic



Suffolk Heritage



Dual Size Kibble



©Reg. Trademark of Société des Produits Nestlé S.A. *Subject to availability. **Next day delivery for orders received by 9pm. All next day deliveries are subject to delivery slot availability and delivery postal code address.