

# The Kennel Club JOURNAL

THE OFFICIAL KENNEL CLUB PUBLICATION



JUNE 2023

## News from The Kennel Club

Your monthly guide to what The Kennel Club is doing for you and your dogs straight from The Kennel Club Press Office...



The Royal family welcomed Kennel Club members and staff in the gardens of Buckingham Palace to celebrate the Kennel Club's 150th anniversary.

### In this issue...

Events	15
Seminar diaries	29
KC file for June	37
Judges	38
For the Members	43
KCAI	43
Kennel Names	45
Fees	47

### Successful members 'pop-up' lounges trial

Recent pop-up lounges at Birmingham, SKC and Bath gave members an opportunity to relax whilst chatting to Kennel Club staff about the upcoming AGM and to book a space on the Members virtual Q&A sessions. [Turn to page 2 for more details.](#)



## June Kennel Gazette

The June issue of the Kennel Gazette includes the final part of our series from collector Gabriela Łakomik-Kaszuba, who looks at how dogs were used in advertising, we invite Kennel Club members to share their memories on being part of The Kennel Club as we continue the 150th anniversary

Continued on page 5



## News from The Kennel Club

[MORE NEWS>>](#)

# Successful members 'pop-up' lounges trial

Continued from page 1

Last month, the historic occasion of King Charles III's Coronation marked a new chapter in the history of the Royal family and just 18 days later, the Royal family welcomed 1,243 Kennel Club members plus their guests and Kennel Club staff within the gardens of Buckingham Palace to celebrate the Kennel Club's 150th anniversary. What better way of keeping to our strategic aim of delivering an excellent member experience?

It's clear that the membership can come together in times of celebration, however it's vital that the membership also joins together in crucial times, such as now. This month marks the important occasion of The Kennel Club's Annual

General Meeting on June 13 at the Curzon Cinema in Mayfair. It simply cannot compete against the sheer scale of the Coronation but serves as a considerable and important occasion in The Kennel Club's future, where we aim to make a positive difference to dogs and their owners.

**This month marks the important occasion of The Kennel Club's Annual General Meeting on June 13 at the Curzon Cinema in Mayfair**

**Every AGM vote has the potential to ensure the financial security and sustainability of The Kennel Club**

Each and every member vote counts at the AGM, so please support our journey and vote yes to increase the price of registrations, and to allow us greater flexibility to manage our Kennel Club property. Both of which will allow us to deliver on all our strategic aims to champion the



wellbeing of dogs, as well as remain a highly prestigious, respected members club.

Over the summer, we'll be going out to dog communities and members to ask their views on our plans and

*Continued>>*



# News from The Kennel Club

[MORE NEWS>>](#)

## Successful members 'pop-up' lounges trial - continued

Continued from page 2

future goals, designing our solutions together, so that everyone has had an opportunity to participate, ahead of the SGM in September. But for now, your role as a member is key in steering The Kennel Club into safer waters. Your role is vital in ensuring the financial security and sustainability of the organisation for another 150 years.

### Pre-AGM Member Q&A panel sessions

Final preparations have been well underway for some time for the AGM. You will have already received your AGM papers through the post and via email. Some of you may have already cast your proxy vote but for many, you may be considering the options. For those that are still making up their minds, we are running three virtual Q&A sessions on May 30, May 31, and June 1. If you haven't signed up via the Members' Round-up email you can email us, letting us know which you would like to attend (times and links below) and we'll do the rest.

## Q&A session dates and times

Click [here](#) to request a space to ask your questions on items on the AGM agenda.

Tuesday 30 May 2pm - 3.30pm

Wednesday 31 May 4pm - 5.30pm

Thursday 1 June 4.30pm - 6pm

### Member conversations at pop-up lounges

Over the past six months, we have been listening to our members' feedback, making great strides in improving and prioritising customer services and communications. We trialled a pop-up lounge at Birmingham National first, to see if it would be something that members

would appreciate. Feedback was overwhelmingly, yes! In fact, over 400 guests took up the opportunity to discuss our future direction and plans recently at our new pop-up Members' Lounges at Birmingham National, Scottish Kennel Club and Bath Championship shows. Providing these small club lounges at shows is just one of the ways we are trying to communicate better with members and improve their experience.

Whilst we were there some of the conversations centred around the progress we have been making on our strategic review and direction and the six supporting aims. But the majority of conversations were around the Finance infographic we shared last month, discussing the various contributing factors that led to us making a net operating loss of £1 million last year. Members were surprised to hear this assuming that we were a cash-rich organisation. In a number of frank and open conversations, some short, others longer, members asked us questions seeking to understand how this occurred. More importantly they were curious to hear our short, medium and long terms plans, all of which work together, to ensure our future financial security.

### Last year's financial review

In last month's Journal, and also via our Members Roundup email and Facebook Members group, we shared a summary indicating our three main income sources; puppy registrations, our Petlog microchipping service and our partnerships. We also explained how we spent this income; via events, shows and training; membership services and our health and welfare services.

After a peak in puppy registrations due to the pandemic, we are seeing these returning to pre-pandemic levels with no certainty over what the lower level of registrations will be now. The pandemic also accounted



for a significant increase in business competition, with over 80 organisations now operating in at least one of our areas of expertise. Like everyone, we have suffered from the global financial situation and the increase in inflation.

We've kept registration fees at the same level for five years, but we simply cannot sustain this anymore. One of our short-term plans to help us generate more income next year, is a small rise in prices. For us to make sure we continue to make a positive difference for dogs and their owners, we have to ensure that we generate at least the same and preferably more income than we spend.

### Your vote counts

We are also looking at how we can use our property more effectively, to generate additional income without affecting any of our member experiences. You'll be able to read more about both of these in the AGM papers. And if possible, attend one of the pre-AGM Q&A sessions before you decide how to vote, either in person or by proxy.

Your vote is critical to help steer us into a more financially secure future. Only if we do that can we continue to make a positive difference for dogs and their owners.



## News from The Kennel Club

[MORE NEWS>>](#)

# First judges approved through Judges Education Programme

**The first judges have been approved to award Challenge Certificates via the Judges Education Programme (Breed Shows), following assessments which took place on 21 April at The Kennel Club Building, Stoneleigh Park.**

This milestone in the new judges training scheme involved two breed-specific assessments for Border Terriers and Welsh Springer Spaniels. The assessors for Border Terriers were breed specialists Ronnie Irving and Hilary Gilpin with Stuart Plane as the non-breed specialist assessor. In the afternoon Tom Graham and David Howarth were the Welsh Springer Spaniel breed assessors with Jeff Horswell as the non-breed specialist assessor.

Nine candidates attended the assessments and each judged a mock class of five dogs and were asked to place the dogs in order and justify their placings via a written critique. Two thirds of the candidates, most of whom were breed specialist judges, successfully passed the assessments to be listed at Judges Education Programme (JEP) Level 4 to award CCs to their respective breeds.

In order to qualify to sit the Breed Specific Assessment, candidates need to have met the JEP Level 3 requirements, which include:

- Having attended a Breed Appreciation Day for their respective breed and passed a multiple-choice exam on the breed standard
- Completing a minimum of three mentoring sessions with acknowledged breed experts
- Being observed judging a breed club Open Show or championship show without CCs of a breed supported entry show
- Judging a minimum number of dogs dependent on the judging tier in which the breed is listed

Successful judges will be listed on The Kennel Club's Find a Judge website as approved to award CCs to the breed and are not required to complete any further paperwork or assessments prior to The Kennel Club approving any subsequent nominations for the respective breed.

Mark Beazley, Chief Executive at The Kennel Club said: "We are delighted that we have our first judges approved to award CCs through the Judges Education Programme. With Covid and other restrictions causing delays, this has been particularly frustrating for all concerned, however this milestone is a testament to the efforts of breed clubs, breed education co-ordinators, mentors, observers and assessors and we thank all these people for giving up their time to support the JEP."

Further assessments are planned, and more will be arranged as sufficient people progress to JEP Level 3 within the breed they wish to judge. The Kennel Club is liaising closely with Breed Education Co-ordinators to plan these events.

For more information, visit [thekennelclub.org.uk](http://thekennelclub.org.uk)

**"We are delighted that we have our first judges approved to award CCs through the Judges Education Programme"**



## Get to know your dog's genetics better with The Kennel Club's DNA Testing Services

Our DNA testing kits make DNA testing simple. Order your's today by visiting our shop on The Kennel Club website.



Visit our website to find out more [thekennelclub.org.uk/kcdnatesting](http://thekennelclub.org.uk/kcdnatesting)

# News from The Kennel Club

[MORE NEWS>>](#)

## June Kennel Gazette

Continued from page 1

celebrations, and Amy Stevens reports on how Crufts marked a really special moment for The Kennel Club Charitable Trust this year.

In health matters Dr JA Samantha Goldberg BVSc MRCVS and Breed Health Coordinator for Beagles writes a follow-up on steroid responsive meningitis arteritis, that was last featured in the September 2016 edition by Dr Luisa De Risio.

Bill Moores looks at the challenges currently facing breed clubs in Viewpoint. In our news pages we report on National Microchipping Month and Child Safety Week on 5 to 11 June and The Kennel Club Gundog Working Test from 14 to 18 June including a special invitational event featuring some of the UK's top dogs and handlers to commemorate The Kennel Club's 150th anniversary. We received a letter from a past chairman of The American Kennel Club congratulating The Kennel Club on its splendid 150th anniversary edition and we also feature the special

**We received a letter from a past chairman of The American Kennel Club congratulating The Kennel Club on its splendid 150th anniversary edition**

announcement from Chairman of The Kennel Club, Tony Allcock OBE of The Kennel Club being granted a Royal Prefix.

Our breed of the month is the German Shorthaired Pointer and we look at the history of this versatile and highly skilled breed in the show ring and field. German Shorthaired Pointer Rescue UK provides an update on the unprecedented number and complexity of dog welfare cases and eight judges choose their three favourite German Shorthaired Pointers that they have judged in the show ring.

The Kennel Club Art Gallery share a double head study of a pair of German Shorthaired Pointers by artist Iris Collett, and a must see this year is the exhibition celebrating The Kennel Club's 150 years currently open at The Kennel Club Art Gallery. Canine enthusiasts, historians, art lovers and anyone interested in how man's best friend developed alongside humans are all welcome to delve into the collection of unique and rare artworks and items displayed, some of which have never been exhibited before. The exhibition



is open to the public Monday-Friday, 9.30am-4.30pm until 19 January 2024. To book your visit, please email [artgallery@thekennelclub.org.uk](mailto:artgallery@thekennelclub.org.uk) or call 020 7518 1064.

If you would like to receive a copy of the Kennel Gazette why not become a Kennel Club Affiliate? Along with all the great content included within the Gazette, being an Affiliate entitles you to 10 per cent off all Crufts and Discover Dogs tickets, 10 per cent off all Kennel Club merchandise and publications all year round and more.

For more information go to [www.thekennelclub.org.uk/shop/memberships/kennel-club-affiliates/](http://www.thekennelclub.org.uk/shop/memberships/kennel-club-affiliates/)

## Crufts 2024 qualification for entry of dogs

If you haven't qualified your dog for Crufts 2024 yet, the full list of qualifications are now online.

It is now possible to qualify your dog by winning first, second or third place in the Special Beginners class – a class designed and aimed at novice exhibitors.

Crufts will take place on 7-10 March 2024 at the NEC, Birmingham.

**Groups are scheduled as follows:**

7 March	Utility and Toy
8 March	Gundog
9 March	Working and Pastoral
10 March	Terrier and Hound

Postal entries will close on Monday, 8 January 2024 and online entries close on Monday, 22 January 2024.

The full list of Crufts qualification classes are listed on the Crufts website at [crufts.org.uk](http://crufts.org.uk)

## News from The Kennel Club

[MORE NEWS>>](#)

# Reserve Challenge Certificates to count towards the title of a Champion/Show Champion

The Kennel Club is pleased to announce that, following the May Board meeting, it has been decided that dogs which win five Reserve Challenge Certificates (RCCs) - awarded from 1 July 2023 onwards - in addition to having two Challenge Certificates (CCs), will gain the title of Champion/Show Champion.

This decision has been taken following consultation by The Kennel Club Shows Liaison Council formed of representatives from within the show scene and further supported by the Show Executive Committee and The Kennel Club Board.

This will mean that from 1 July 2023, in order to gain the title of Champion, dogs will either need to be:

- Awarded three CCs under three different judges, with at least one being awarded when the dog is over 12 months of age, or
- Awarded 2 CCs, with at least one being awarded when the dog is over 12 months of age, in addition to five RCCs awarded from 1 July 2023, with the awards coming from seven different judges
- RCCs awarded before 1 July 2023 will not count towards a Champion title.

As part of the necessary regulation amendments to facilitate this additional route to becoming a Champion/Show Champion, regulation F(A)3 has been amended as follows: *“In the following Definitions, a Challenge Certificate includes any Show award that counts towards the title of Champion, **excluding Reserve Challenge Certificates**, under the rules of any governing body recognised by The Kennel Club e.g. CACIB, CAC, Green Star.*

And further F(A)8 has been amended as follows: *No dog is eligible for exhibition at a Limited Show or Match competition which has won a Challenge Certificate or obtained any award that counts towards the title of Champion, **excluding Reserve Challenge Certificates**, under the rules of any governing body recognised by The Kennel Club e.g. CACIB, CAC, Green Star, with the exception of the open class at breed club limited shows for Imported Register Breeds and breeds not allocated championship status in the United Kingdom.” (Additions in bold, effective 1 July 2023)*

This means that eligibility has not changed

and dogs with RCCs can continue to be entered into Post Graduate, as well at Limited shows and Matches.

Helen Kerfoot, Chief Operations Officer (Canine Activities) said “I am delighted to be able to announce this change, which recognises five RCCs, granted from 1 July onwards, as contributing to the title of Champion/Show Champion, where a dog has another 2 CCs to its name. I would like to thank the committee for the hard work that has been carried out in making this decision to be taken and hope this will be a positive change to the show scene.

“Whilst we know that there is still much to do in terms of attracting new people into this hobby, we also understand the impact of falling entries on shows, and need to strike a fine balance between ensuring that there is incentive for people who already show to continue doing so, whilst also taking care that we don't diminish the value of a Champion or Show Champion title. Judges are reminded that they have the ability to withhold awards if they deem the exhibit to lack sufficient merit.

“This additional route to gaining the Champion title is still very difficult to achieve and can only be won by champion quality dogs – with a total of 5 RCCs being accompanied by two CC wins – and so is likely to only slightly expand the pool of dogs that will gain the title. However, importantly, what it does offer is an incentive for people to try, and to enter more shows - knowing that they can take home a RCC and, in conjunction with other RCCs and CCs, it will result in a championship title. It is not creating easy winners but it is boosting and incentivising the competition, hopefully turning around those situations - for example, where there is a multi-award winning dog within a breed - where people may have decided to not compete and to stay at home.

“We know and often get feedback that changes are needed to support the show world, and there is much more to do, listening to the views of those in the hobby. This particular proposal, which came through The Kennel Club Shows Liaison Council and was one of the suggestions in the Returning to Events Questionnaire - and has been supported by Show Executive Committee and endorsed by the board - was submitted with the objective of addressing falling entries. We know there is much more to do but the spirit behind this move is help stimulate a healthy, more vibrant dog show scene.”

Paul Harding, Chairman of the Show Executive Committee, which made this decision, said: “The committee represents and discussed a broad range of views and we know that this is a departure from the single route of entry to making up a champion that we have had for so long - and we know that for some people, there is concern that it diminishes the title. However, we have also had a lot of positive input and feedback in favour of this move.

“The Reserve Challenge Certificate wording clearly emphasises that a dog is of such outstanding merit as to be worthy of the title of champion should the CC winner be disqualified, and so any dog receiving five of these awards, in addition to 2 CCs – in the opinion of seven different judges – has demonstrated its quality and, in the view of many, its right to be a champion.”

The Kennel Club is aware that there is still a backlog of awards, which are being worked through as a priority and people can continue to use their title before their certificate arrives, whether they qualify via the 3 CC route, or, from 1 July, via a combination of CCs and RCCs. For further queries please contact [sass@thekennelclub.org.uk](mailto:sass@thekennelclub.org.uk)

## News from The Kennel Club

[MORE NEWS>>](#)

# Crufts and Asda, working together to make a difference for our pets

**Crufts, organised by The Kennel Club, is excited to announce a new and unique partnership with Asda, which will celebrate pets and support pet owners.**



The collaboration, which began last month, will help celebrate pets and support all pet owners through an educational hub on the Crufts website, which provides useful resources for owners on looking after their pets. This will be twinned with value pet products available in Asda stores, as well as through a brand new online Asda Crufts Pet Show, with prizes to help celebrate and enhance life with our pets.

Information for pet owners, such as healthcare tips that could help minimise veterinary bills, as well as tips for saving pennies and home-made treats, are just a couple of examples of the resources which will be available to all pet owners on the Crufts online Pet Paw-tal. This material – which will be supported by a fun quiz to help owners see how much they really know about their pets - will also be easily accessed via QR codes in Asda stores around the country.

**“Pets do so much for us and this partnership is all about giving back to our loyal companions”**

In the spirit of celebrating what our pets do for us the partnership will also give all pets – from cats to rabbits and guinea pigs – the chance to enter the Asda Crufts Online Pet Show, taking place on the Crufts website and social channels, with prizes ranging from framed photographs to a pet friendly holiday. The first class, ‘Best pet companion’ began in May, the winner of which received a printed framed picture of their pet. Further competitions will be taking place throughout June with a best in show finale on the 23 June, where the winner will get the ultimate Crufts 2024 VIP experience.

Helen Fox, Chief Operating Officer at The Kennel Club, organisers of Crufts, said; “Pets do so much for us and this partnership is all about giving back to our loyal companions, celebrating the joy they bring to their lives and helping to support pet owners. We are excited to be working with Asda,

who shares with us our love not just for dogs, but all pets, and our values in promoting responsible pet ownership.”

Said Raj Varma, Senior Buying Manager at Asda, Pet and Paper, said: “Our pets do so much for us, so this collaboration with Crufts is our way of giving back to them, celebrating the nation’s pets and supporting owners with great value on our key brands, in what we know are challenging economic times. We are particularly excited with this partnership, bringing Crufts and Asda together - not just for dogs, but for all pets - as it’s a great chance to get behind the scenes and see what it is that people love so much about their pets, with fantastic prizes on offer, too. Through the information and advice available on the Crufts Paw-tal, and our fantastic range of products in stores and online, we hope to make a real difference in helping our customers with pets throughout the country.”

Further partnership collaboration will be included in-store and on the Crufts website [crufts.org.uk/asda-crufts-pet-quarters](https://crufts.org.uk/asda-crufts-pet-quarters)

## Subscribe to the Kennel Gazette from £25 a year

To find out more about becoming an affiliate member or to purchase, visit: [thekennelclub.org.uk/shop/memberships/kennel-club-affiliates/](https://thekennelclub.org.uk/shop/memberships/kennel-club-affiliates/)



# News from The Kennel Club

[MORE NEWS>>](#)

## Three breeds given championship status

At its meeting on 13 April 2023, The Kennel Club Board agreed to allocate championship status to three breeds from 2024 – the Jack Russell Terrier, Kooikerhondje and Lagotto Romagnolo.

The following shows have been allocated Challenge Certificates (CCs) from 2024:

### JACK RUSSELL TERRIER

Crufts, National Terrier Club and Jack Russell Terrier Club.

### KOOIKERHONDJE

Crufts, British Utility Breeds Association and Kooikerhondje Club of Great Britain.

### LAGOTTO ROMAGNOLO

Crufts, National Gundog Association and Lagotto Romagnolo Association.

The breed clubs will be asked to hold their championship show at least one month apart from Crufts and the relevant group show if possible, to ensure as wide a spread of CCs throughout the year as possible. The breed club

championship show must not be held before Crufts in 2024.

In 2021, The Kennel Club introduced a phased and transparent system for the elevating of some non-CC breeds with separate classification to championship status. This begins with an annual allocation of three sets of CCs and will progress, if entry figures warrant, to seven sets and eventually, under stage 1 of the new CC allocation model, 13 sets.

The criteria used to assess if a breed should be considered for an initial three sets of CCs include:

- To have a minimum of 12 approved judges (JEP Level 4)
- An average entry of ten



© Lisa Croft-Elliott / The Kennel Club

dogs over a rolling three-year period at all-breed championship shows and relevant group championship shows.

Mark Beazley, Kennel Club Chief Executive, said: "We are delighted to welcome the Jack Russell Terrier, Kooikerhondje and Lagotto

Romagnolo into The Kennel Club family of breeds with championship status and look forward to seeing the first CCs awarded at Crufts 2024, where these breeds are bound to generate a lot of interest.

"This news should be a timely reminder to judges currently on breed club A3 lists that it is possible under the new system to apply to award CCs in breeds which don't currently have CC status, using the grandfathering route in place during the transitional phase of the JEP which ends on 31 December 2025. To date, a number of judges of non-CC breeds have made 176 successful grandfathering applications in total. Breed clubs are also encouraged to continue with their judges education programmes and place suitably qualified judges on their A3 list."

"...we look forward to seeing the first CCs awarded at Crufts 2024"



© Ruth Dalrymple / The Kennel Club



© Lisa Croft-Elliott / The Kennel Club



## News from The Kennel Club

[MORE NEWS>>](#)

# Entries open for The Kennel Club International Agility Festival

**Online entry is now open for The Kennel Club International Agility Festival, the world's largest agility festival for dogs and their owners, which will return to Rutland Showground, from 10 - 13 August 2023.**

**D**uring the festival, 18 rings will be set up to host the competition, which will feature dogs of all agility grades and sizes, from all over the world, with over 200 separate classes taking place.

The Kennel Club International Agility Festival, which will be returning for the eighteenth time, is once again supported by Skinner's, who are set to continue to sponsor the event until at least 2024.

The festival welcomes all dogs and entries can be submitted online at [agilityplaza.com](https://www.agilityplaza.com) with payment open until 7 June 2023.

Ben Skinner of Skinner's said: "We are proud to be returning as the headline sponsor for the International Agility Festival. Both our Field & Trial and Get Out & Go! ranges have been nutritionally formulated to support active dogs and are ideal for performance dogs that compete in agility.

"Our team will be on hand to offer nutritional advice to competitors and visitors at Rutland Showground from 10 - 13 August 2023. Until then, we would like to wish all of those competing and training for the event the very best of luck."

Vanessa McAlpine, Events Executive at The Kennel Club said: "The Kennel Club is once again excited to be opening entries to dogs of all ages and breeds looking to compete at this year's International Agility Festival.

"The festival is wonderful opportunity for all returning dogs and their owners to display the hard work they've dedicated to agility training over the last year or for beginners to experience running in a competition ring.

"With so many rings and a wide variety of competitions, there really is something for every ability, from returning professionals to beginners – there is no better way to get started in agility than at the world's largest agility festival!"

### Classes include:

**THE BRITISH OPEN** is for all FCI grade 3 dogs, British or Irish grades 6 or 7 dogs or dogs holding a Masters or Championship Title in the USA. The top seven large dogs, seven intermediate, seven medium and seven small dogs, together with the top overseas based competitor from each size group, will compete for the British Open final which will be held on Sunday 13 August at the International Agility Festival.

**THE SPECIAL INTERNATIONAL CLASS** is open to all overseas dogs that are eligible for FCI Grade 3 classes (or equivalent), dogs holding a Masters or Championship Title in the USA. Only dogs that reside outside the UK are eligible for this class, with the winners in each height (large, intermediate, medium and small) subsequently invited to compete in the Crufts Singles at Crufts 2024.

**THE NOVICE CUP** is open for dogs graded 3, 4 and 5. Dogs and handlers who qualify for the semi-final from this qualifier, and qualifiers across the country, will compete in the semi-final on Saturday 12 August, with finalists going on to compete at Crufts 2024.

**THE STARTERS CUP** is for all grade 1 and 2 dogs. The top six large dogs, six intermediate, six medium dogs and six small dogs from the semi-final round of The Kennel Club Starters Cup will be invited to compete at the final being held at The London International Horse Show in December 2023.

**THE YOUNG KENNEL CLUB (YKC) PAIRS** is open to YKC members only, aged between 6 and 24 years. Pairs must both use the same size dog. Once a qualifier has been entered, members may not switch dogs or handlers. The pair who are placed first in each category will qualify for Crufts 2024.

**THE YOUNG KENNEL CLUB AGILITY DOG OF THE YEAR AND UNDER 18 YEARS JUMPING** are open to all YKC members aged 6-17 years. If a member and dog combination accumulate 30 points or more, they will qualify for Crufts 2024. Please note that members may only compete with one dog. Should a member qualify with more than one dog, then only one can compete, with the other only used as a reserve in the event that the first choice is unavailable.

# News from The Kennel Club

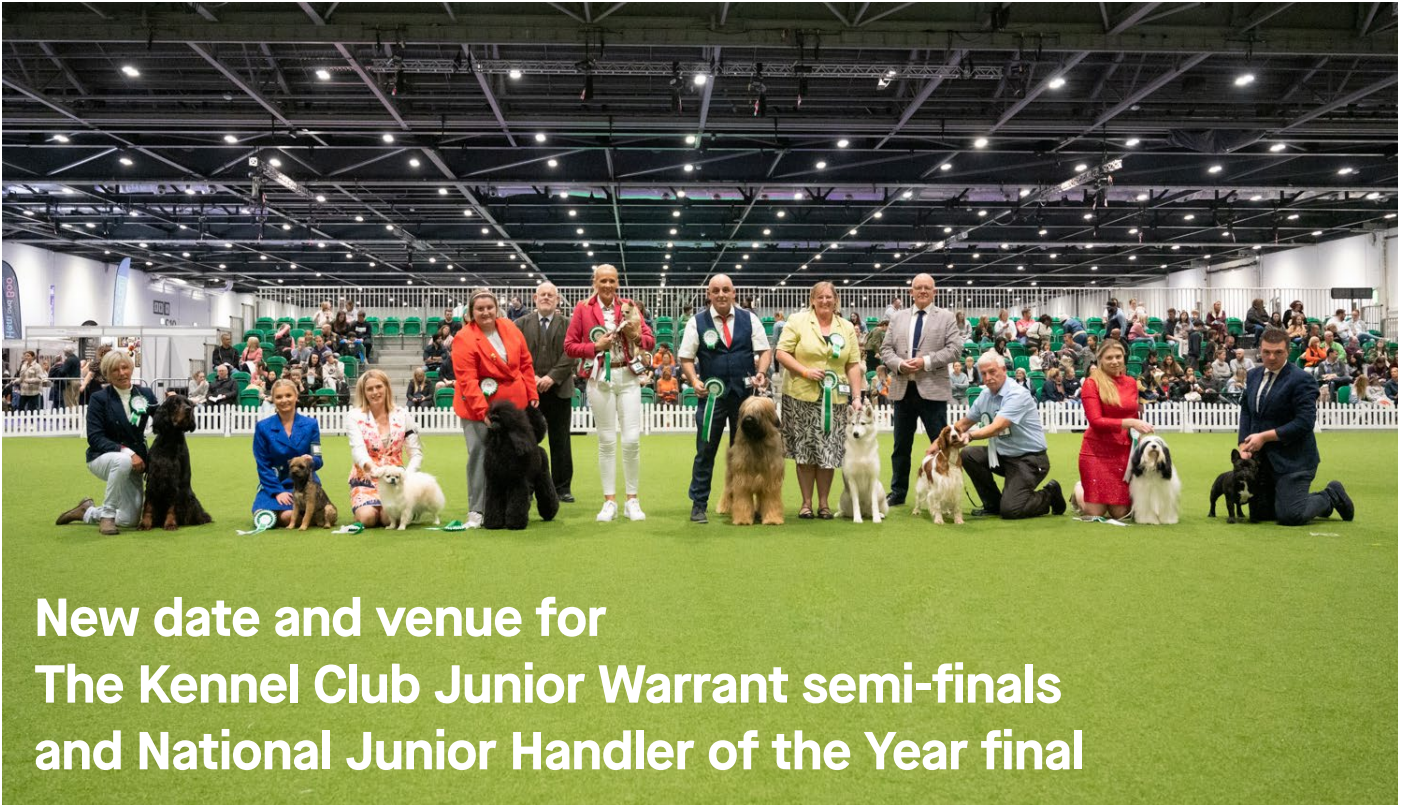
[MORE NEWS>>](#)

## New date and venue for The Kennel Club Junior Warrant semi-finals and National Junior Handler of the Year final

**The Kennel Club has announced that the Junior Warrant semi-finals and the National Junior Handler of the Year finals will be taking place on Sunday 22 October 2023 at Stoneleigh.**

These two popular competitions have previously been held at Discover Dogs, but with the event not happening in 2023 - they are now taking place as stand-alone competitions at The Kennel Club building at Stoneleigh.

The Kennel Club Junior Warrant Winner of the Year competition is for dogs between the ages of 6 - 18 months and has been running since 1998. Dogs qualify at a series of heats at open shows held by general canine societies around the country during June, July and August each summer. Five dogs and one reserve will be selected from these heats and subsequently invited to the semi-finals on 22 October 2023, with the final being held at Crufts 2024.

The National Junior Handler of the Year final, organised by the Junior Handling Association, has been running since the 1970's and is one of the most hotly contested junior handling finals in the country. Three semi-final heats have already been held since December

2022 at group championship shows and another three semi-final heats are due to take place in July and August. The winners of which will take part in the final on 22 October with the winner going on to represent the UK at the Joe Cartledge Memorial International Junior Handling competition final at Crufts 2024.

Events and Education Executive at The Kennel Club, Vanessa McAlpine, said: "We are delighted to be able to continue to host these two fantastic events – both of which are not only encouraging the young generation of owners, handlers and exhibitors but also to celebrate the top young dogs in the country.

"The Junior Warrant is one of the highest levels of success for young dogs and is a great indicator of an exciting future career. The standard

of dogs competing is incredibly high and we wish owners the best of luck in making it through to the semi-finals.

"The Junior Handler of the Year final is steeped in history with many former winners going on to become top judges, breeders, exhibitors, volunteers and workers in the dog world. It's important to display the talent, enthusiasm and dedication of these young handlers in this prestigious junior handling final, of which all handlers want to win!"

For further information on the criteria for entering and dates of the Junior Warrant qualifying heats, visit the Crufts website.

For further information on how to take part in Junior Handling please visit the Junior Handling Association's Facebook page called 'Junior Handling Association'.

**"We are  
delighted to be  
able to continue  
to host these  
two fantastic  
events"**



## News from The Kennel Club

[MORE NEWS>>](#)

# Talented teenager wins Young Kennel Club Artist of the Year competition

The Young Kennel Club (YKC) has announced the winners of its annual Artist of the Year competition, with a young dog lover from Horsham scooping the top prize.

The popular art competition invited YKC members to express their creativity and showcase their dog photography skills, with all entries required to feature a dog and fit one of three themes: "Your everyday dog", "Your competing dog" and "Your working dog".

The creativity and originality of all the entries impressed the judges, but the overall winner was named as Emily Moores, aged 15, from Horsham, West Sussex, with her image, titled 'Autumn Magic'.

Emily's winning photograph, along with the four runners-up, will be displayed in The Kennel Club Art Gallery, as part of the 150th anniversary celebrations for the organisation.

Speaking of her win Emily said: "I am absolutely shocked but equally super happy and proud! I know how highly contested the YKC competitions are so I'm overjoyed to have won first place!"

Vanessa McAlpine, Kennel Club Events and Youth Development Executive added: "We were so impressed by Emily's image, it demonstrated a real talent for photography. Her picture not only met the brief of 'your everyday dog', but was a beautiful representation of the love she has for her dog, Summer.

"We would like to congratulate not only Emily, but all of our members who entered. The standard was incredibly high this year and we are so proud to have such creative young members."

The winner and runners up of the Young Kennel Club Artist of the Year competition are as follows:

**"I know how highly contested the YKC competitions are so I'm overjoyed to have won first place!"**

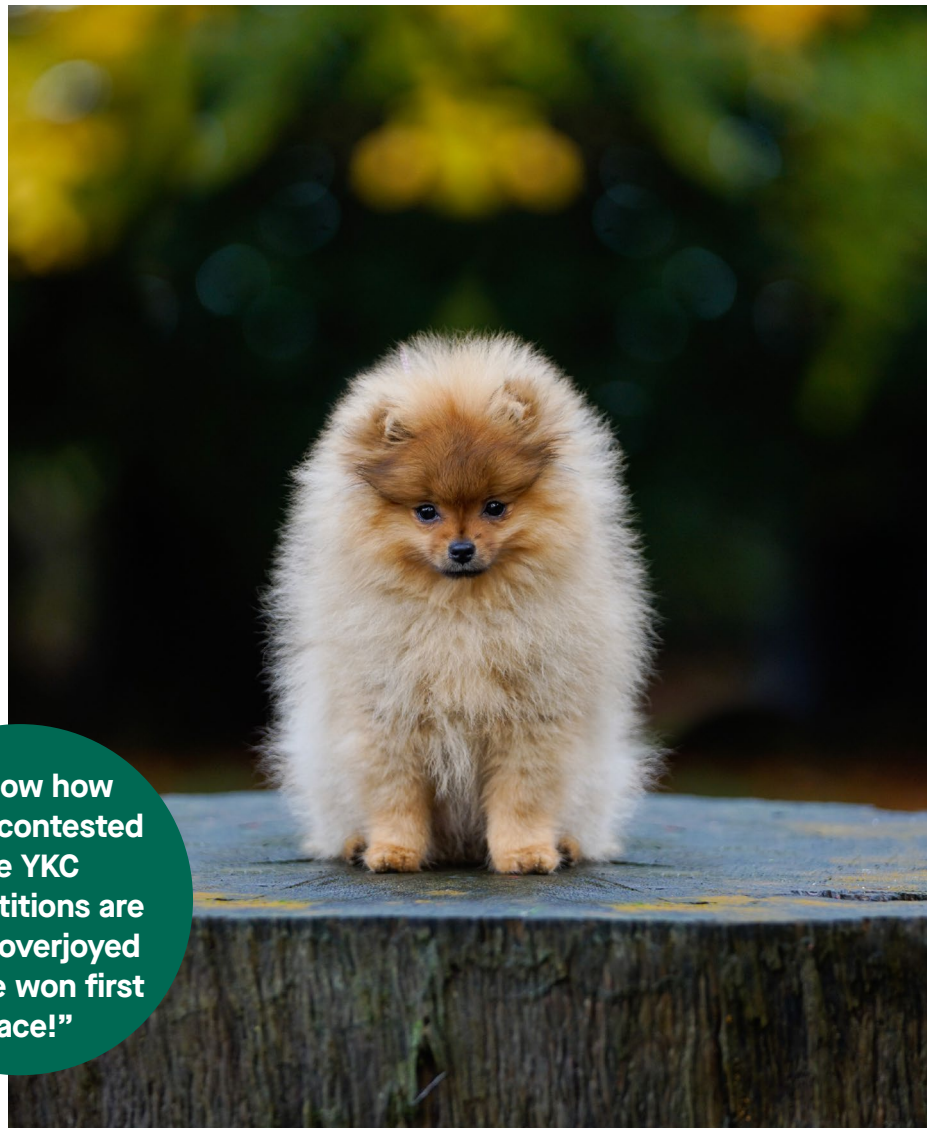

- **1ST PLACE:** 15-year-old Emily Moores from Horsham, West Sussex, for "Autumn Magic"
- **2ND PLACE:** 24-year-old Harris Dickenson from Salisbury, Wiltshire, for "Flying Xolo"
- **3RD PLACE:** 24-year-old Rachel Dutton from Pontefract, West Yorkshire, for "A Pixie in the Woods"

Special mentions were also given to

13-year-old Ella Wakerly for "Two Golden Retrievers Staring into the Camera" and 21-year-old Elise Finney for "The Path to Happiness".

Further information on the competition can be found by visiting [thekennelclub.org.uk/ykcartistoftheyear](http://thekennelclub.org.uk/ykcartistoftheyear). For young dog lovers who are interested in joining the Young Kennel Club, further information can be found by visiting [ykc.org.uk](http://ykc.org.uk)

## News from The Kennel Club

[MORE NEWS>>](#)

# 'Cruel' electric shock collars banned in England

In a 'historic moment for animal welfare' The Kennel Club has welcomed news that the Government has laid legislation which will completely ban the use of remote controlled electric shock collars in England, as of 1 February 2024, following a ten year campaign to #BanShockCollars.

Electric shock collars deliver an electric shock to a dog's neck via a remote control, up to a radius of two miles – meaning a dog not within sight of its owner could still be shocked – and for up to 11 seconds at a time. With five per cent of dog owners reportedly using electric shock collars, a complete ban on their use across the UK should mean half a million dogs will be saved from being trained by these highly aversive devices.

The announcement from Westminster comes thirteen years after these cruel and outdated devices were banned in Wales, under The Animal Welfare (Electronic Collars) (Wales) Regulations and they have also recently been banned in France, as of January 2023. Following a cross-welfare organisation event in Westminster in November 2022, co-hosted by The Kennel Club, the organisation also continues to see regulations introduced in Scotland – last month hosting a drop-in session for MSPs with MSP Christine Graham and the Scottish SPCA – after

**"This is a historic moment for animal welfare and will put an end to the misery and suffering of countless dogs..."**

the Scottish Government's guidance, condemning the use of shock collars in 2018, has been shown to be ineffective.

There is wide-ranging evidence demonstrating the detrimental effect that these can have on the welfare of dogs. In 2019, a study carried out by the University of Lincoln showed that electric shock collars compromised dog's well-being, even when used by 'professional' e-collar trainers, and were no more effective in training than positive reinforcement methods.

Mark Beazley, Chief Executive of The Kennel Club said: "The legislation banning electric shock collars in England, which comes into force next year, is a historic moment for animal welfare and will put an end to the misery and suffering of countless dogs who are still subject to these cruel and unnecessary devices. There is simply no excuse for using these devices, which cause physical and psychological harm, especially given the vast array of positive training methods available.



© The Kennel Club

"This is the culmination of over a decade of campaigning for us and we applaud Defra for helping to safeguard the welfare of our nation's much-loved dogs. More action is urgently needed in Scotland,

where regulations are needed to replace the ineffective guidance currently in place, and we will not rest until we see the complete ban on these devices that cause suffering and harm."



# News from The Kennel Club

[MORE NEWS>>](#)

## New DNA testing scheme for Curly Coated Retrievers

The Kennel Club has approved a new official DNA test reporting scheme for Exercise-Induced Collapse (EIC) following consultation with the breed's health co-ordinator on behalf of the Curly Coated Retriever breed clubs.

**EIC leads to a defect in nerve communication during intense exercise. In affected dogs, certain factors can trigger them to collapse, including excitement, some types of exercise and changes in temperature. First clinical signs are usually noticed between five months and three years of age, but they can also appear later in life.**

This disease is described as an autosomal-recessive condition. For most breeds, this means that a dog must inherit two copies of an abnormal gene (one from its mother and one from its father) before its health is affected.

For Curly Coated Retrievers, this disease is more complex and researchers believe that environmental factors and/or other genetic influences can also contribute to whether a dog's health is affected. Having other factors that influence whether or not a dog develops this condition means that their results are not as definitive as other tests. Instead, these results are a measure of risk. For example, having two copies of the abnormal gene may increase a dog's risk but it doesn't necessarily always result in clinical disease.

Since the impact of the EIC gene test for Curly Coated Retrievers is different to EIC seen in Labradors and Clumber Spaniels, results will be recorded as EIC\_InCP.

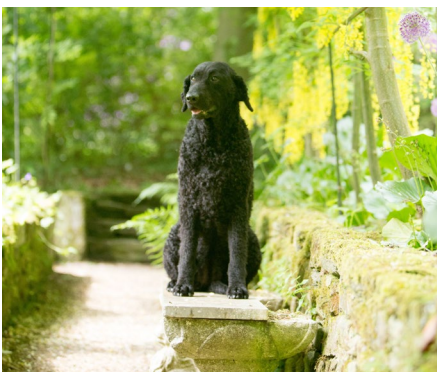

**Tested dogs will be recorded on The Kennel Club systems as either:**

**Minimal risk (0)** These dogs do not have any copies of the EIC gene variant and are at minimal risk of developing the condition.

**Minimal risk (1)** These dogs have one copy of the EIC gene variant, but are at minimal risk of developing the condition and may pass either one copy of the normal gene, or one copy of the abnormal gene on to future puppies.

**Increased risk (2)** These dogs have two copies of the EIC gene variant and have an increased risk of developing EIC, and will pass a copy of the abnormal gene to all of their puppies.

The numbers assigned to each status indicate the number of copies of the EIC gene variant a dog has. Since this test for EIC evaluates a dog's risk, rather than giving a definitive result, The Kennel Club cannot assign progeny as 'hereditary clear' and therefore results will only be recorded for individual dogs.

Test results will be added to the dog's registration details which will trigger the publication of the result in the next available Breed Records Supplement and can also be viewed by visiting The Kennel Club website.

Results for dogs already tested can also be recorded, but owners will need to submit copies of the DNA certificates themselves. DNA test certificates should be scanned and emailed to Health results (The Kennel Club).

**Owners are reminded that:**

- From August 2018, it is mandatory that the dog's microchip (or tattoo) is recorded along with either the dog's registered name or registered number on any DNA certificates. Any test results issued after that date that do not carry these identifying features will not be accepted.
- The Kennel Club has a criteria that we request DNA testing laboratories to meet to enable us to record their results, helping to maintain and protect the integrity of results that appear on a dog's records. We have updated the list of laboratories that we accept results from and strongly advise that customers ensure their chosen laboratory is included on our revised list if they wish The Kennel Club to record and publish the results. Results from laboratories not included on this list will not be recorded.

To find out which laboratories The Kennel Club is able to record results from for this test, and which labs will send results direct to The Kennel Club, please refer to our page about EIC. Please note that these listings are not necessarily comprehensive and other labs may offer the tests. To find out which DNA tests are relevant to your breed, visit The Kennel Club website.

The Kennel Club constantly reviews DNA testing schemes in conjunction with breed clubs to ensure that breeders are supported with resources which help them to make responsible breeding decisions. The Kennel Club works alongside breed clubs and breed health coordinators in a collaborative effort to improve the health of pedigree dogs and is happy to consider a club's request to add a new DNA test to its lists. A formal request from the breed's health coordinator or a majority request from the breed clubs is normally required to do this.

# News from The Kennel Club

## Update to measures for registering progeny of imported Keeshonds

**The Kennel Club has announced that following consultation with the Keeshond Breed Health Coordinator on behalf of the breed clubs, the regulation that all imported Keeshonds, or overseas dogs being imported into the UK breeding programme, must be DNA tested for primary hyperparathyroidism (PHPT) before registration of progeny, has been placed on-hold.**

The reasoning behind this is that there is no peer-reviewed scientific literature providing the details of the mutation tested for, or details of the association between the mutation and the phenotype, and so the validity of the DNA test with clinical disease is not fully understood. Lack of this crucial information does not align with The Kennel Club's updated DNA test auditing system.

As such, the test will also be removed as a requirement from Assured Breeders of Keeshonds in line with the new schedule update (expected Summer

2023), and the import restriction will be lifted with immediate effect. Test results will continue to be added to the dog's registration details which will trigger the publication of the result in the next available Breed Records Supplement, and also on the Health Test Results Finder on The Kennel Club website.

PHPT results from an inappropriate and excessive secretion of parathyroid hormone (PTH) into the blood. As a result of this, calcium levels rise above normal levels, which if undetected, can lead to too much calcium within the body, causing clinical signs such as muscle weakness, tiredness, excessive urination/thirst, lower urinary tract problems, weight loss, and vomiting. In the majority of affected animals, clinical signs are not evident until later in life, often after the point at which a dog would be used for breeding.

This condition is rare in the UK breed population, however it is acknowledged

that imported dogs may have the potential to rapidly reintroduce disease, which was the basis for the initial introduction of the clause. Given the very small global population size of this breed, making use of breeding animals from a range of countries of origin is essential in an attempt to conserve genetic diversity.

Any reports of this condition should be made to the Breed Health Co-ordinator, Anji Marfleet, who can be contacted via [thekennelclub.org.uk/search/breeds-a-to-z/breeds/utility/keeshond/](https://www.thekennelclub.org.uk/search/breeds-a-to-z/breeds/utility/keeshond/)

Details about the disease, and which test providers The Kennel Club is able to record results from, and those that will send results direct to The Kennel Club, can be found at [thekennelclub.org.uk/health-and-dog-care/health/getting-started-with-health-testing-and-screening/dna-testing/dna-test-phpt/](https://www.thekennelclub.org.uk/health-and-dog-care/health/getting-started-with-health-testing-and-screening/dna-testing/dna-test-phpt/)

## Exemption from benching trial for General and Group Championship shows

**The Kennel Club is reminding exhibitors that the requirement for benching for General and Group Championship dog shows has been relaxed for a two-year trial period, which came into effect on 1 January 2023, following the December Board meeting.**

Show societies may apply for exemption from benching with each application being considered on a case-by-case basis, and The Kennel Club, via the Show Executive Committee will be monitoring the impact on shows with Field Officers assigned to report on those shows for which exemption from benching is granted.

The Kennel Club wishes to reiterate that exhibitors must comply with all reasonable requests from the show management especially regarding any potential safety issues, and must be aware of their surroundings at all times.

A number of factors have been identified and highlighted to societies as requiring additional consideration should a show take place without

benching. While it is the responsibility of the society to ensure relevant factors have been taken into consideration it is paramount that exhibitors are aware of the following points:

- Regulation F(1)3.d which states: "Gangways. (1)The width of unobstructed gangway shall not be less than 6ft (1.85m) when there are rings and/or benches on either side. (2) The width of unobstructed gangway shall not be less than 3ft (0.92m) when there is a ring or benches on one side only."
- Potential hazards i.e., gazebo rope, including the distance between temporary structures (including ropes) and show rings.
- Dogs must be kept under control at all times
- No cooking equipment to be used

**Exhibitors are reminded to be mindful of their surroundings at all shows**

except as authorised by the show management e.g., Catering vans

- All gazebos must be well anchored
- All dogs must be identifiable at all times. As there will be no numbers on

benches exhibitors may need crate tags in order for dogs in crates to be identifiable

Societies must make schedules clear in terms of what arrangements have been made should a show be exempt from benching, including notice of wet weather arrangements.

Societies can apply for exemption after their schedule has been published, exemption may then be considered as an amendment to the schedule, although it is recommended that requests are submitted as early as possible.

In addition, exhibitors are reminded to be mindful of their surroundings at all shows whether benching is utilised or not. For further enquiries, please contact [breedshows@thekennelclub.org.uk](mailto:breedshows@thekennelclub.org.uk)



# Events



THE KENNEL CLUB

## Important message regarding awards gained at all licensed events

We would like to apologise that due to the operational issues currently being experienced by The Kennel Club, competitors at forthcoming licensed events will experience a delay on the issue of awards by our office. However, we would like to remind competitors that it is permitted to enter events where eligibility is dependent upon awards and/or titles which are pending confirmation, e.g. champion stakes. Any disputes regarding eligibility will be dealt with subsequently.

Any queries please email [KCNotifications@thekennelclub.org.uk](mailto:KCNotifications@thekennelclub.org.uk)

We appreciate the patience of competitors and exhibitors.  
For more information please see [thekennelclub.org.uk/resumptionofevents](http://thekennelclub.org.uk/resumptionofevents)

### JUNE

#### June 1

**(O/AG) Longfield Agility** Hillside Rural Activities Park, Mr K Waddell, 07867 416067, [longfieldagility@gmail.com](mailto:longfieldagility@gmail.com)

**(O) South Eastern Pyrenean Mountain Dog Club** Newbury Showground, Chieveley, Newbury, Mr R Waters, [rswsquibs@gmail.com](mailto:rswsquibs@gmail.com)

**(O) Southern Counties Beagle Club** Newbury Showground, Chieveley, Newbury, Miss S Kimber, 01474 814796, [coachbarn.beagles@btinternet.com](mailto:coachbarn.beagles@btinternet.com)

**(O) Western Afghan Hound Club** Newbury Showground, Chieveley, Newbury, Mrs J Cross, 01458 223515, [jill@gilariaghans.com](mailto:jill@gilariaghans.com)

#### June 1-4

**(CH) Southern Counties Canine Association** Newbury Showground, Chieveley, Newbury, Mrs AM Cavill, 01225 752551, [scca@angelacavill.co.uk](mailto:scca@angelacavill.co.uk)

#### June 2

**(O/AG) Agility Vision** Catton Park, Catton Estates, Swadlincote, Mrs A Bailey, 01522 693392, [agilityvision.alex@gmail.com](mailto:agilityvision.alex@gmail.com)

**(O) Bedlington Terrier Association** Weedon Bec Village Hall, Mrs L Williams, 01633 889423, [ystwytbthbay@gmail.com](mailto:ystwytbthbay@gmail.com)

**(O) Griffon Bruxellois Club** Newbury Showground, Chieveley, Newbury, Mr J Swinge, 01702 230072, [balthazar.pugs@gmail.com](mailto:balthazar.pugs@gmail.com)

**(O) Home Counties American Cocker Club** Newbury Showground, Chieveley, Newbury, Ms J Price, [jackiesmith37@hotmail.com](mailto:jackiesmith37@hotmail.com)

**(L) Irish Wolfhound Club** Newbury Showground, Chieveley, Newbury, Mrs D Treadwell, 07855 663697, [irishwolfhoundclub.secretary@hotmail.com](mailto:irishwolfhoundclub.secretary@hotmail.com)

**(CH) Kerry Blue Terrier Club Of England** Newbury Showground, Chieveley, Newbury, Mrs M Bradley, 01685 874442, [margaretbradley1@hotmail.co.uk](mailto:margaretbradley1@hotmail.co.uk)

**(O/AG) Longfield Agility** Hillside Rural Activities Park, Mr K Waddell, 07867 416067, [longfieldagility@gmail.com](mailto:longfieldagility@gmail.com)

**(CH) Pug Dog Club** Newbury Showground, Chieveley, Newbury, Mrs J Houston, [Heketara23@gmail.com](mailto:Heketara23@gmail.com)

**(CH) Saluki Or Gazelle Hound Club** Hermitage Village Hall, Dr M Ulyatt, 07907 056903, [secretary@salukiclub.co.uk](mailto:secretary@salukiclub.co.uk)

**(O) South Of England Pomeranian Club** Newbury Showground, Chieveley, Newbury, Mrs AJ Orchard, 01794 522175, [manatek@msn.com](mailto:manatek@msn.com)

**(CH) Southern Bernese Mountain Dog Club** Newbury Showground, Chieveley, Newbury, Mrs PL Goodyear, 07766 880162, [goodyear685@btinternet.com](mailto:goodyear685@btinternet.com)

**(CH) Southern Cairn Terrier Club** Newbury Showground, Chieveley, Newbury, Mrs SSA Kinton, 07766 258654, [skinton@btinternet.com](mailto:skinton@btinternet.com)

**(O) Southern Japanese Chin Club** Newbury Showground, Chieveley, Newbury, Mrs L Benton-Taylor, 01795 886463, [gloria2kids@yahoo.co.uk](mailto:gloria2kids@yahoo.co.uk)

**(O/AG) Upanovatigers Agility Club** Orsett Showground, Orsett, Essex, Mr A Bray, 07712 716110, [upanovatigers@hotmail.co.uk](mailto:upanovatigers@hotmail.co.uk)

**(O) West Highland White Terrier Club (England) Ltd** Newbury Showground, Chieveley, Newbury, Mrs F West, 01977 791498, [fwest@tomlyndon.co.uk](mailto:fwest@tomlyndon.co.uk)

**(O/AG) Wigton Dog Training Club** Hutton Hall, Penrith, Cumbria, Miss P Wilson, 01697 342656, [patwilson142@btinternet.com](mailto:patwilson142@btinternet.com)

#### June 3

**(O/AG) Agility Vision** Catton Park, Catton Estates, Swadlincote, Mrs A Bailey, 01522 693392, [agilityvision.alex@gmail.com](mailto:agilityvision.alex@gmail.com)

**(O/AG) Blackdown Agility Society** Buckland Farm, West Buckland, Wellington, Dr NJ Prescott, 07979 444740, [nicola.prescott656@btinternet.com](mailto:nicola.prescott656@btinternet.com)

**(CH) Bloodhound Club** Baginton Village Hall, Miss S Clark, 07721 597926, [sam@samfarlap.com](mailto:sam@samfarlap.com)

**(O/AG) Dartford Dog Training Club** Orsett Showground, Orsett, Essex, Mrs CA Harrison, 01474 707400, [caroleandfred@waitrose.com](mailto:caroleandfred@waitrose.com)

**(CH) Dobermann Club** Dobermann Club Training Ground, Digswell, Herts, Mrs L Schneiders, 01442 833070

**(CH/AG) Hinckley Dog Training Club** Market Bosworth Rugby Club, Market Bosworth, Miss SL Abbott, 01162 603810, [motorgirl.sa72@gmail.com](mailto:motorgirl.sa72@gmail.com)

**(CH) Home Counties American Cocker Club** Newbury Showground, Chieveley, Newbury, Ms J Price, [jackiesmith37@hotmail.com](mailto:jackiesmith37@hotmail.com)

**(O) Home Counties American Cocker Club** Newbury Showground, Chieveley, Newbury, Ms J Price, [jackiesmith37@hotmail.com](mailto:jackiesmith37@hotmail.com)

**(CH/OB) Lisburn & District Dog Training Club** Lisburn Rugby Club, Eglantine Road, Lisburn, Mrs K McCartney, 02892 622992, [kate.mccartney@hmpo.gsi.gov.uk](mailto:kate.mccartney@hmpo.gsi.gov.uk)

**(O/AG) Longfield Agility** Hillside Rural Activities Park, Mr K Waddell, 07867 416067, [longfieldagility@gmail.com](mailto:longfieldagility@gmail.com)

**(O/OB) Nuneaton Dog Training Club** Nuneaton Dog Training Club, Old Hinkley Road, Nuneaton, Mrs GJ Bonnell, 07762 110330, [gloriandtc@outlook.com](mailto:gloriandtc@outlook.com)

**(O) Rhodesian Ridgeback Club Of Great Britain** Tomlinsons Boarding Kennels, Mrs C Davis, [secretary@rrcgb.co.uk](mailto:secretary@rrcgb.co.uk)

**(O) South Of England Irish Setter Club** Newbury Showground, Chieveley, Newbury, Mrs P Harris, 01202 885303, [canford.print@live.co.uk](mailto:canford.print@live.co.uk)

**(O) Tyne Wear & Tees Hound Association** Birtley Leisure Centre, Birtley, Mrs JC Clark, 01913 865739, [joy.springholme@gmail.com](mailto:joy.springholme@gmail.com)

**(O) Weimaraner Association** Newbury Showground, Chieveley, Newbury, Miss J George-Ainscough, 01526 861431, [achouffegundogs@btinternet.com](mailto:achouffegundogs@btinternet.com)

**(P/A) Wigton Dog Training Club** Hutton Hall, Penrith, Cumbria, Miss P Wilson, 01697 342656, [patwilson142@btinternet.com](mailto:patwilson142@btinternet.com)

**(O/AG) Wilton Agility Club** Wilton Agility Club, Redcar, Cleveland, Mr D Bull, [wiltondogclub@hotmail.com](mailto:wiltondogclub@hotmail.com)

**(P/A) Wye Valley Dog Training Club** Vauxhall Fields, Town Centre, Monmouth, Mrs GL Alcorn, 01594 837773, [terriers@tinyworld.co.uk](mailto:terriers@tinyworld.co.uk)

#### June 4

**(O/AG) Agility Vision** Catton Park, Catton Estates, Swadlincote, Mrs A Bailey, 01522 693392, [agilityvision.alex@gmail.com](mailto:agilityvision.alex@gmail.com)

**(O/AG) Blackdown Agility Society** Buckland Farm, West Buckland, Wellington, Dr NJ Prescott, 07979 444740, [nicola.prescott656@btinternet.com](mailto:nicola.prescott656@btinternet.com)

**(O) Eastern Counties Dachshund Association** Milton Community Centre, Mrs M Borsuk, 01406 821005, [minnah@live.co.uk](mailto:minnah@live.co.uk)

**(P/A) Hinckley Dog Training Club** Market Bosworth Rugby Club, Market Bosworth, Miss SL Abbott, 01162 603810, [motorgirl.sa72@gmail.com](mailto:motorgirl.sa72@gmail.com)

**(O) Imperial Pekingese Association** Grenoside Community Centre, Miss JL Waters, 01614 366438, [janine6438@yahoo.co.uk](mailto:janine6438@yahoo.co.uk)

# Events

**(CH) Imperial Pekingese Association** Grenoside Community Centre, Miss JL Waters, 01614 366438, janine6438@yahoo.co.uk

**(O) Irish Setter Association, England** Chieveley Village Hall & Recreational Centre, Miss T Gardner, 01347 830128, Tania.isae@yahoo.com

**(O) Irish Setter Association, England** Chieveley Village Hall & Recreational Centre, Miss T Gardner, 01347 830128, Tania.isae@yahoo.com

**(CH) Large Munsterlander Club** Oakridge Arena, Dr R Suchett-Kaye, 01623 835694, cadet22@hotmail.co.uk

**(O/AG) Longfield Agility** Hillside Rural Activities Park, Mr K Waddell, 07867 416067, longfieldagility@gmail.com

**(CH/OB) Petersfield & District Dog Training Society** Penns Place, Petersfield, Hampshire, Mrs S Price, 07907 482709, secretary@pddts.co.uk

**(CH) Pharaoh Hound Club** Baginton Village Hall, Ms C Dawson, secretary@pharaohhoundclub.co.uk

**(O) Poodle Club** Newbury Showground, Chieveley, Newbury, Mrs S Pine-Haynes, 01483 277874, thepoodleclub@hotmail.co.uk

**(O) Riddings & District Canine Society** Sheffield Transport Sports Club, Mrs E Pryor, 01773 438649, edith.pryor@talktalk.net

**(O) Ripon & District Canine Society** Ripon Racecourse, Boroughbridge Road, Ripon, Mrs NEAM Calvert, 01609 772861, calvdalespringers@live.co.uk

**(O) Tibetan Terrier Association** Newbury Showground, Chieveley, Newbury, Mr MW James, 01536 762111, waterley@f2s.com

**(O/AG) TNG Agility** White Owl Farm, Miss A Murray, 01256 422605, anne.murray27@icloud.com

**(O/AG) Upanovatigers Agility Club** Orsett Showground, Orsett, Essex, Mr A Bray, 07712 716110, upanovatigers@hotmail.co.uk

**(O) Wessex Border Collie Club** Newbury Showground, Chieveley, Newbury, Mrs S Tydeman, 01795 842776, sam.tydeman67@btinternet.com

**(O/AG) Wigton Dog Training Club** Hutton Hall, Penrith, Cumbria, Miss P Wilson, 01697 342656, patwilson142@btinternet.com

**(O/AG) Wilton Agility Club** Wilton Agility Club, Redcar, Cleveland, Mr D Bull, wiltondogclub@hotmail.com

**(P/A) Wye Valley Dog Training Club** Vauxhall Fields, Town Centre, Monmouth, Mrs GL Alcorn, 01594 837773, terriers@tinyworld.co.uk

## June 5

**(O/AG) Blackdown Agility Society** Buckland Farm, West Buckland, Wellington, Dr NJ Prescott, 07979 444740, nicola.prescott656@btinternet.com

## June 8

**(O) Japanese Spitz Club** Three Counties Showground, Malvern, Worc., Mrs EA Kirton, 0118 973 4691, japspitz1@aol.co.uk

**(O) Shih Tzu Club** Three Counties Showground, Malvern, Worc., Mrs PJ Gregory, 01666 822380, secretary@theshihtzuclub.co.uk

**(O) Welsh Corgi Club Of Cambria** Three Counties Showground, Malvern, Worc., Mr A Morris, 01905 775243, cwnmeurig@btinternet.com

## June 8-10

**(PO) Royal Cornwall Agricultural Association** Royal Cornwall Showground, Wadebridge, Cornwall, Miss C Butler, 01726 823979, rcaadogs@hotmail.com

## June 8-11

**(CH) Three Counties Agricultural Society** Three Counties Showground, Malvern, Worc., Miss H Wayman, 01452 721216, 3cdogshow@gmail.com

## June 9

**(O/AG) Blackdown Agility Society** Buckland Farm, West Buckland, Wellington, Dr NJ Prescott, 07979 444740, nicola.prescott656@btinternet.com

**(P/A) Godmanchester Dog Training Club** The Camp, Wood Lane, Mrs LG Smith, 01223 233398, lsmith@cambridge.org

**(O/AG) Phase Purple Agility Training** Dalston Green, Mrs F Nemeth, 07979 290579, fayeshetlandpony1@hotmail.co.uk

**(O) South Wales & West Of England Cairn Terrier Club** Three Counties Showground, Malvern, Worc., Mrs MEJ Shopland, 01487 840037, cherrycrackcairns@hotmail.co.uk

## June 10

**(PO) Ashfield (Notts) Canine Society** Longmoor Showground, Mrs Y Bullivant, 01623 796966, payguns2@yahoo.co.uk

**(O/OB) Basingstoke & District Dog Training Club** Dummer Down Farm, Ms K Entwistle, 01256 880246, kate@basingstokedogtraining.co.uk

**(O) Belfast & District Irish Setter Club** Greenmouth Agricultural College Campus, Mrs D Park, 02870 848995, lestannons1@gmail.com

**(O/AG) Blackdown Agility Society** Buckland Farm, West Buckland, Wellington, Dr NJ Prescott, 07979 444740, nicola.prescott656@btinternet.com

**(O/AG) Down District Dog Training Club** Playing Fields Old Rd, Mrs C Stitt, 07841 144833, cherenestitt@gmail.com

**(O) Flatcoated Retriever Society** Kennel Club Building at Stoneleigh Park, Warwickshire, Mrs R Bellamy, 01623 411489, roztownsend@talktalk.net

**(P/A) Godmanchester Dog Training Club** The Camp, Wood Lane, Mrs LG Smith, 01223 233398, lsmith@cambridge.org

**(CH/OB) Lichfield & District Dog Training Society** Staffordshire County Showground, Weston Road, Stafford, Mrs BJ Smith, 01543 674238, sec4lddts@gmail.com

**(O) Lough Foyle Canine Association** The Foyle Arena, Mrs H Quigg, 028 7132 9244, Helena.Quigg@education-ni.gov.uk

**(CH) Midland Bedlington Terrier Club** Kennel Club Building at Stoneleigh Park, Warwickshire, Mrs YE Bannister, 01788 860833, mbtc.secretary@gmail.com

**(O) Northern Bulldog Club** Grenoside Community Centre, Mr SP Braggar, 07717 712239, prideofbully@hotmail.com

**(O/AG) Oswestry Agility Churches** View Farm, Miss DM Williams, 07849 710662, dawn0williams@btinternet.com

**(P/A) Otley Dog Training Society** Wetherby Racecourse, Miss EL Wallis, 07707 067161, emmawallisk9@gmail.com

**(O) Parti-Coloured Cocker Spaniel Club** Baginton Village Hall, Mrs GE Pearce-Gudger, 02476 403453, gillpearcegudger@yahoo.co.uk

**(O/AG) Phase Purple Agility Training** Dalston Green, Mrs F Nemeth, 07979 290579, fayeshetlandpony1@hotmail.co.uk

**(O) Pointer Club** Tomlinsons Boarding Kennels, Mr AE Swannell, 01908 318513, andyswannell1@gmail.com

**(R) Rally Dogs** Bratton Clovelly Parish Hall, Ms J Barrett, rally@fitdogs.ltd.uk

**(CH) Southern Border Terrier Club** Churchdown Community Centre, Mrs WM C Mooney, 01483 235299, wendy@mooneys.co.uk

**(O) Southern Counties Staffordshire Bull Terrier Society** Navestock Village Hall, Mr KJ Meneer, 01375 767103, scsbts1937@gmail.com

**(O/OB) St Marys Dog Training Society** Killingworth Young Peoples Club, Killingworth, Mrs A Sanderson, 01670 824038, anne@kenyantravel.co.uk

**(CH/AG) Thames Dog Training Club** Newbury Showground, Chieveley, Newbury, Mrs S Edney, 01252 377961, sallyedney67@gmail.com

**(O) Yorkshire Bulldog Club** Grenoside Community Centre, Mrs A Provan, 01388 834824, yorkshirebulldogclub@hotmail.com

## June 10-11

**(PO) Newmarket & District Canine Society** Littleport Leisure Centre, Camel Road, Littleport, Ely, Mr D Knights, 01638 454667, newmarketdcssecretary@gmail.com

## June 11

**(PO) Ashfield (Notts) Canine Society** Longmoor Showground, Mrs Y Bullivant, 01623 796966, payguns2@yahoo.co.uk

**(CH) Beagle Club** Royal Agricultural College, Mrs N Peterson, 01543 410100, troopersway@yahoo.co.uk

**(O/AG) Blackdown Agility Society** Buckland Farm, West Buckland, Wellington, Dr NJ Prescott, 07979 444740, nicola.prescott656@btinternet.com

**(O/AG) Down District Dog Training Club** Playing Fields Old Rd, Mrs C Stitt, 07841 144833, cherenestitt@gmail.com

**(O) East Of England Afghan Hound Club** Cottesmore Village Hall, Jean Hurl, 01280 816007, jean.hurl@btinternet.com

**(O) East Of England Afghan Hound Club** Cottesmore Village Hall, Jean Hurl, 01280 816007, jean.hurl@btinternet.com

**(CH) Finnish Spitz Society** Corley Village Hall, Coventry, Mr DJ Rolfe, 01278 423406, davidjrolfe37@gmail.com

**(O) French Bulldog Club Of England** Benson Parish Hall, Mrs MJ Smith, FBCsecretary@outlook.com

**(O/AG) Godmanchester Dog Training Club** The Camp, Wood Lane, Mrs LG Smith, 01223 233398, lsmith@cambridge.org

**(CH) Greyhound Club** Tomlinsons Boarding Kennels, Mrs J Mackenzie, 020 8317 8218, macszulu@yahoo.co.uk

**(CH) Humberside Cavalier King Charles Spaniel Club** Lady Eastwood Centre, Newark & Notts Showground, Mrs CP Knight, 01636 626618, carolus.cavaliers@gmail.com



# Events

## (CH) Hungarian Wirehaired Vizsla Association

Three Counties Showground, Malvern, Worc.,  
Mr K Gawthorpe, 07733 157961,  
karlgawthorpe71@gmail.com

## (O) Hungarian Wirehaired Vizsla Association

Three Counties Showground, Malvern, Worc.,  
Mr K Gawthorpe, 07733 157961,  
karlgawthorpe71@gmail.com

## (O) Kooikerhondje Club Of Great Britain

Kennel Club Building at Stoneleigh Park, Warwickshire,  
Mrs K Guy, 01902 733731, katyjaneg@hotmail.co.uk

## (O/OB) Lichfield & District Dog Training Society

Staffordshire County Showground, Weston Road,  
Stafford, Mrs BJ Smith, 01543 674238,  
sec4ldts@gmail.com

## (O) London Bulldog Society

The Village Hall, Larkfield,  
Aylesford, Kent, Miss SA Jay, 01622 739089,  
londonbulldogsocietysecretary@btinternet.com

## (CH) London Collie Club

Dobermann Club Training Ground, Digswell, Herts, Mr S Clark, 01737 371886,  
sclark33@hotmail.com

## (O) Midland Dobermann Club

Shirland Village Hall, Shirland, Nr Alfreton, Mrs L Fisher, 01773 788485,  
a.fisher20@ntlworld.com

## (O) Midland Dobermann Club

Shirland Village Hall, Shirland, Nr Alfreton, Mrs L Fisher, 01773 788485,  
a.fisher20@ntlworld.com

## (O/OB) Newbury & District Dog Training Society

Dummer Down Farm, Ms P Willis, 07801 943874,  
naddts1962@gmail.com

## (O) Northern Counties Staffordshire Bull Terrier Club

Thorpe Willoughby Village Hall, Miss S Rhodes,  
07881 627962, ncsbtclub@outlook.com

## (O/AG) Oswestry Agility Churches View Farm,

Miss DM Williams, 07849 710662,  
dawnO6williams@btinternet.com

## (P/A) Otley Dog Training Society

Wetherby Racecourse, Miss EL Wallis, 07707 067161,  
emmawallisk9@gmail.com

## (O/AG) Phase Purple Agility Training

Dalston Green, Mrs F Nemeth, 07979 290579,  
fayeshetlandpony1@hotmail.co.uk

## (R) Rally Dogs

Bratton Clovelly Parish Hall, Ms J Barrett, rally@fttdogs.ltd.uk

## (CH/OB) St Marys Dog Training Society

Killingworth Young Peoples Club, Killingworth, Mrs A Sanderson,  
01670 824038, anne@kenyantravel.co.uk

## (CH/AG) Thames Dog Training Club

Newbury Showground, Chieveley, Newbury, Mrs S Edney,  
01252 377961, sallyedney67@gmail.com

### June 12

## (O/AG) Phase Purple Agility Training

Dalston Green, Mrs F Nemeth, 07979 290579,  
fayeshetlandpony1@hotmail.co.uk

### June 14

## (O/OB) Newton Heath Dog Training Club

Littleborough & Sports & Social Club, Lancashire,  
Ms J Donohue, 07476 155655,  
juliedon98@yahoo.co.uk

### June 15

## (O/OB) Newton Heath Dog Training Club

Littleborough & Sports & Social Club, Lancashire,  
Ms J Donohue, 07476 155655,  
juliedon98@yahoo.co.uk

### June 16

## (CH) "Joint Labrador Retriever Clubs'

Championship Show" Ford & Etal, Northumberland,  
Mrs I Davison, 01915 211185, ndlabclub@gmail.com

## (O/AG) Durham Dogs

Thornley Hall Farm, Mrs S Kitching, kitching1984@yahoo.co.uk

## (O/OB) Isle Of Man Dog Club

Southern 100 Showfield, Castletown, Mrs K Wheeler,  
07624 463334, iomdogclub@hotmail.co.uk

### June 17

## (O/AG) Agility Nuts

Bilsthorpe Sportsground, Mr P Sensky, 07760 252992, paul@sensky.co.uk

## (CH/AG) Axstane Agility Club

Orsett Showground, Orsett, Essex, Mrs C Ramsay, chrismari@ramsay.za.net

## (CH) Caledonian Dandie Dinmont Terrier Club

Border Union Agricultural Society Showground, Kelso, Miss N Rooney,  
Caledoniantandiedinmontclub@outlook.com

## (O/AG) Castlereagh & District Dog Training Club

The Meadows Equestrian Centre, Mrs M Gibson,  
miriamgibson1705@gmail.com

## (O/OB) Caterham Chipstead and Coulsdon DTC

Purley John Fisher Rugby Club, Old Coulsdon,  
Surrey, Ms BD Short, 07713 711535,  
collicorner@hotmail.co.uk

## (O) Chepstow & District Canine Society

Usk Equestrian Centre, Mrs A Baker, 01495 773785,  
angie.mischran1@gmail.com

## (CH) Dalmatian Club Of Scotland

Border Union Agricultural Society Showground, Kelso, Mrs ME Mulholland, 01655 331862, memulholland@aol.com

## (R) Dog Dancing LTD (BMC Academy)

The Old School Llansawel, Miss K Stubbings, 07522 984094, dogdancingltd@gmail.com

## (O/AG) Durham Dogs

Thornley Hall Farm, Mrs S Kitching, kitching1984@yahoo.co.uk

## (CH) English Setter Society Of Scotland

Border Union Agricultural Society Showground, Kelso, Ms MA Vallance, 07745 548693,  
m.vallance256@btinternet.com

## (O) English Shetland Sheepdog Club

Chieveley Village Hall & Recreational Centre, Mrs A Pritchard,  
01205 481156, secretary@essc.org.uk

## (O/OB) Forest Oak (Gloucestershire) Canine Society

Forest Oak Farm, Mrs A Smart, 01594 825526, ann.d.smart@hotmail.co.uk

## (O/AG) Freeways Agility Break (FAB)

Turnpike Showground, Motcombe, Dorset, Ms D Weaver,  
07715 669474, dawnweaver2@gmail.com

## (O/AG) Golden Valley Dog Training Club

Top Barn Farm, Holt Heath, Worcester, Mrs J Roberts,  
01989 750689, janroberts666@btinternet.com

## (O/OB) Isle Of Man Dog Club

Southern 100 Showfield, Castletown, Mrs K Wheeler,  
07624 463334, iomdogclub@hotmail.co.uk

## (O) Miniature Dachshund Club

Roade Village Hall, Mrs CL West, 07846 648118, west.tina@hotmail.co.uk

## (O/OB) Preston & Fylde German Shepherd Dog Club

Littleborough & Sports & Social Club, Lancashire,  
Mr P Height, 07780 613369, heightpeter2@gmail.com

## (CH/OB) Prestwick & District Dog Training Club

Rozelle Park, Monument Road, Ayr, Gillian Lamont,  
gwalker110@hotmail.com

## (PO) Ruthin Canine Society

Llangollen Pavilion, Stephen Hietschold, 0161 456 1890,  
steve63newf@gmail.com

## (CH) Sealyham Terrier Breeders Association

Lewknor Village Hall, Miss L Hampson,  
0161 763 3552, lisa.hampson2@ntlworld.com

## (CH) Shetland Sheepdog Club Of Northern Ireland

Oakfield Community Centre, Mrs A Robinson,  
028 427 38044, SSCNI@abcsds.co.uk

## (L) South Western Yorkshire Terrier Club

Village Hall, Failand, Nr. Bristol, Mrs W Barry, 01373 451822,  
swytcsecretary@gmail.com

## (O) South Western Yorkshire Terrier Club

Village Hall, Failand, Nr. Bristol, Mrs W Barry, 01373 451822,  
swytcsecretary@gmail.com

## (CH) Sovereign Pekingese Association

Marston Green Parish Hall, Mrs KR Fredman, 07930 434865,  
karen.fredman@gmail.com

## (O/AG) Whirlwind Agility

The Polo Ground, Osmaston, Ashbourne, Mrs S White, 01895 675169,  
whirlwindagility@gmail.com

### June 17-18

## (CH) Border Union Agricultural Society

Border Union Agricultural Society Showground, Kelso,  
Mr B Stevenson, 01573 223843,  
secretary@borderuniondogshow.co.uk

## (O/WT) North West Working Trials Society

South View Hutton Roof, Mrs RM Smyth, 07778 396015,  
secretaryNWWTS@gmail.com

## (O) Taunton & District Canine Association

Wellsprings Leisure Centre, Mrs LP Creech,  
01823 461699, tauntonanddistrictca@gmail.com

### June 18

## (O/AG) Agility Nuts

Bilsthorpe Sportsground, Mr P Sensky, 07760 252992, paul@sensky.co.uk

## (P/A) Axstane Agility Club

Orsett Showground, Orsett, Essex, Mrs C Ramsay, chrismari@ramsay.za.net

## (CH) Briard Association

Chieveley Village Hall & Recreational Centre, Mrs RM Patience,  
01862 832403, rhoda.patience54@gmail.com

## (L) British Manchester Terrier Club

Kennel Club Building at Stoneleigh Park, Warwickshire,  
Miss E Saxton, 01623 439105,  
secretary@manchester-terrier-club.co.uk

## (CH) Bullmastiff Society Of Scotland

Border Union Agricultural Society Showground, Kelso, Mrs M Cridge, 01501 513819, marioncridge43@gmail.com

## (O/AG) Castlereagh & District Dog Training Club

The Meadows Equestrian Centre, Mrs M Gibson,  
miriamgibson1705@gmail.com

## (O/OB) Chalfield Dog Training Club

Rushcliffe Country Park, Ruddington, Notts, Miss A Drechsler,  
01159 282641, ann\_drechsler@btinternet.com

## (O) Chepstow & District Canine Society

Usk Equestrian Centre, Mrs A Baker, 01495 773785,  
angie.mischran1@gmail.com

## (R) Dog Dancing LTD (BMC Academy)

The Old School Llansawel, Miss K Stubbings,  
07522 984094, dogdancingltd@gmail.com

## (CH) English Ibizan Hound Club

Baginton Village Hall, Mr GB Carter, 0121 352 1096,  
grantbc2110@gmail.com

## (CH) Field Spaniel Society

Kennel Club Building at Stoneleigh Park, Warwickshire, Mrs J Holgate,  
01282 865705, fieldspansec@gmail.com

# Events

**(O/AG) Freeways Agility Break (FAB)** Turnpike Showground, Motcombe, Dorset, Ms D Weaver, 07715669474, dawnweaver2@gmail.com

**(O) Glen Of Imaal Terrier Association** Roade Village Hall, Mrs A Hardy, 07575 141494, anmeha@aol.com

**(O/AG) Golden Valley Dog Training Club** Top Barn Farm, Holt Heath, Worcester, Mrs J Roberts, 01989 750689, janroberts666@btinternet.com

**(O/OB) Isle Of Man Dog Club** Southern 100 Showfield, Castletown, Mrs K Wheeler, 07624 463334, iomdogclub@hotmail.co.uk

**(CH/OB) Knightswood Dog Training Club** Rozelle Park, Monument Road, Ayr, Mr J McIntosh, 01698 860358, knightswoodtco@live.co.uk

**(O) Lancashire Heeler Association** Kennel Club Building at Stoneleigh Park, Warwickshire, Mrs T Bellinger, 01295 810860, Heelstone.heelers@gmail.com

**(O) London & Home Counties Boxer Club** Fairlands Community Centre, Fairlands Avenue, Fairlands, Mrs V Nicks, 01885 482891, viviannicks@outlook.com

**(O/AG) Mid Cornwall Dog Training Club** Sticker Football Club, Ms T Willcocks, 0781 550 4121, secretarymcdtc@gmail.com

**(CH) Midland Counties Airedale Terrier Club** Tomlinsons Boarding Kennels, Miss J Martin, 01530 261041, toba73@supanet.com

**(O) North East Bull Terrier Club** Bowburn Community Association, Mrs S Wheatley, 01670 813522, northeastbullterrierclub1904@gmail.com

**(O) North Eastern Staffordshire Bull Terrier Club** Community Centre, Station Road, West Cornforth, Co Durham, Miss JME McLaughlan, 01642 783948, darcysbt2@aol.com

**(CH) Northumberland & Durham Labrador Retriever Club** Ford & Etal, Northumberland, Mrs I Davison, 01915 211185, ndlabclub@gmail.com

**(O) Northwich & District Canine Society** The Showground, Tabley, Knutsford, Cheshire, Mrs R Schoneville, r.schoneville@sky.com

**(O/OB) Preston & Fylde German Shepherd Dog Club** Littleborough & Sports & Social Club, Lancashire, Mr P Height, 07780 613369, heightpeter2@gmail.com

**(CH) Scottish Beagle Club** Carluke Leisure Centre, Mrs FM MacDonald, 07774 862997, thescottishbeagleclub@outlook.com

**(CH) Scottish Great Dane Club** Border Union Agricultural Society Showground, Kelso, Mrs CG Gilbert, 07743 601833, scottishgreatdaneclub@gmail.com

**(O/OB) Sherborne Vale Dog Training Club** Terrace Playing Fields, Ms J Ward, 07821 378635, jlwguildford@yahoo.co.uk

**(O/AG) Whirlwind Agility** The Polo Ground, Osmaston, Ashbourne, Mrs S White, 01895 675169, whirlwindagility@gmail.com

**(O) Whitstable & District Canine Society** Lockmeadow Market, Maidstone, Kent, Mrs J King, 01733 222273, eppwood@aol.com

## June 18-21

**(O/WT) Wessex Working Trials Club** Manor Rooms Village Hall, Mrs S Haim, 01935 412275, sandranne.jones@googlemail.com

## June 19-25

**(CH/WT) Wessex Working Trials Club** Upottery Village Hall, Mrs S Haim, 01935 412275, sandranne.jones@googlemail.com

## June 20

**(L) Banbury & District Canine Association** Brailles Village Hall, Banbury, Oxfordshire, Mrs CM Craik, 01295 257494, chriscraik@aol.com

## June 20-21

**(PO) Cheshire Agricultural Society** The Showground, Tabley, Knutsford, Cheshire, Mr AD Moss, 01704 893128, alastair@petparaphernalia.co.uk

## June 21

**(O) North Of Ireland West Highland White Terrier Club** Larne Market, Mrs PA Molony, 02891 811256, pat@killynetherwhwt.plus.com

**(L) Tweedmouth Canine Society** Watson Memorial Hall, Lucker, Northumberland, Mrs PM Cox, 01669 621885, weedmouthcs@gmail.com

## June 23

**(O) Blackpool & Fylde Bulldog Club** Redwood Park, Mrs VJ Collins-Natgrass, 01522 684545, vicky@keziabulldogs.co.uk

**(CH) Cheshire & North Wales Yorkshire Terrier Society** Redwood Park, Mr M Burns, 0161 437 7118, info.sk8@ntlworld.com

**(O/AG) Empingham Dog Training Club** Rutland Showground, Ms R Cawley, Rebekcacawley@gmail.com

**(O/AG) Longfield Agility** Hillside Rural Activities Park, Mr K Waddell, 07867 416067, longfieldagility@gmail.com

**(CH) North Of England Lhasa Apso Club** Redwood Park, Mrs C Lawson, 01925 713444, rishlynk9s@aol.com

**(CH) Northern Boston Terrier Club Of England** Redwood Park, Miss A Spenser, northernbostontc@gmail.com

**(O/AG) QSAT Agility Club** Thetford Rugby Club, Mrs M Stone, 01493 663789, michelledstone1969@gmail.com

## June 23-25

**(CH) Blackpool & District Canine Society** Redwood Park, Mr SW Hall, 01254 853526, secretary@blackpooldogshow.com

## June 24

**(O/OB) Billingshurst Dog Training Club** Horsham Rugby Club, Coolhurst, Horsham, Mrs P Reynolds, 01403 784002, pat.reynolds7@sky.com

**(CH) British Association For German Shepherd Dogs** Sutton-on-Trent Sports Club, Nottinghamshire, Mrs J Harrison, 07445 801650

**(CH/OB) Cheshire Dog Training Association** Levers Sports Ground, Bromborough, Wirral, Mrs L Stock, 07786 607415, l.stock1@sky.com

**(O) Chinese Chow Club** Ansty Hall Hotel, Ms A Douse, 01933 418939, shasadeechows@gmail.com

**(O/AG) Country Shows Agility** Dog Training Barn, Mr Graham Taylor, 07926 315335, rover.pro@outlook.com

**(P/A) Empingham Dog Training Club** Rutland Showground, Ms R Cawley, Rebekcacawley@gmail.com

**(CH) Lancashire & Cheshire Dachshund Association** Redwood Park, Mrs D Kirkwood-Emery, 01563 524606, dachs@helydon.co.uk

**(O/AG) Longfield Agility** Hillside Rural Activities Park, Mr K Waddell, 07867 416067, longfieldagility@gmail.com

**(P/A) Lune Valley Dog Training Club** Westmorland County Agricultural Society, Crooklands, Mrs LC Alsop, 01524 421446, wilsonspecialbrew@outlook.com

**(O/AG) Maidstone Activity Dogs** Aylesford Football & Rugby Club, Hall Road, Aylesford, Kent, Mrs K McManigan, 07500 266730, katemcmanigan@me.com

**(O) North Of England Cocker Spaniel Association** Redwood Park, Mrs AM Sutton, 07854 486852, shirepark@sky.com

**(O) North Of England Dobermann Club** Whitley Village Hall, Mrs W Meikle, 07887 950297, wendymeikle22@gmail.com

**(CH) North Of England Dobermann Club** Whitley Village Hall, Mrs W Meikle, 07887 950297, wendymeikle22@gmail.com

**(CH) North West Labrador Retriever Club** Redwood Park, Mr Al Jones, 01244 556915, ladrow.labs@yahoo.co.uk

**(CH) Northern Afghan Hound Society** Redwood Park, Judith S Ayrton, 01254 351316, judithnpasky@gmail.com

**(O/AG) QSAT Agility Club** Thetford Rugby Club, Mrs M Stone, 01493 663789, michelledstone1969@gmail.com

**(P/A) Severnside (Bristol) Dog Agility Club** Bathing Pond Fields, Bristol, Mrs CM Godfrey, 07739 082743, cmoc@hotmail.co.uk

**(O/OB) South West Competitive Obedience Group** Coppice Gate Farm, Mrs K Allen, 01752 206846, kay.allen41@gmail.com

**(O) Wealdstone & Northolt Canine Society** South Of England Showground, Ardingly, Mrs M Flack, 01903 419893, margaretmflack@btinternet.com

## June 25

**(CH/OB) Cheshire Dog Training Association** Levers Sports Ground, Bromborough, Wirral, Mrs L Stock, 07786 607415, l.stock1@sky.com

**(PO) Eastbourne & District Canine Society** South Of England Showground, Ardingly, Mrs K Godden, 01424 583949, kj-godden@sky.com

**(P/A) Empingham Dog Training Club** Rutland Showground, Ms R Cawley, Rebekcacawley@gmail.com

**(CH) Irish Terrier Association** Tomlinsons Boarding Kennels, Miss A Bradley, 01733 205386, montelle@btinternet.com

**(O) London Cocker Spaniel Society** Cobham Village Hall, Mrs SE Warrington, 01293 852907, susanzakova@gmail.com

**(O/AG) Longfield Agility** Hillside Rural Activities Park, Mr K Waddell, 07867 416067, longfieldagility@gmail.com

**(P/A) Lune Valley Dog Training Club** Westmorland County Agricultural Society, Crooklands, Mrs LC Alsop, 01524 421446, wilsonspecialbrew@outlook.com



# Events

**(O/AG) Maidstone Activity Dogs** Aylesford Football & Rugby Club, Hall Road, Aylesford, Kent, Mrs K McManigan, 07500 266730, katemcmanigan@me.com

**(CH) Midland Sealyham Terrier Club** Bodenham Arboretum, Sladd Lane, Mrs D Bettis, 01299 266380, denise@midlandsealyhamterrierclub.co.uk

**(L) Midland Whippet Club** Moira Village Hall, Mrs RA Hambling, 01283 210840, rachel.hambling@btinternet.com

**(O) Midland Whippet Club** Moira Village Hall, Mrs RA Hambling, 01283 210840, rachel.hambling@btinternet.com

**(O) North Of England Spaniel Club** Hurworth Grange, Mrs LA Nesbitt, 01665 602961, lesleyanesbitt@gmail.com

**(CH) Northern Bullmastiff Club** Redwood Park, Mr G Shirt, 07852 311928, secretary@northernbullmastiff.com

**(CH) Northern Great Dane Club** Redwood Park, Mrs OA Bates, 01606 737444, liv@danemoor.com

**(O) Northern Ireland Gundog, Field & Show Society** Shanes Castle, Antrim, N. Ireland, Mrs AA Brown, alexaabrown47@gmail.com

**(O/AG) QSAT Agility Club** Thetford Rugby Club, Mrs M Stone, 01493 663789, michelledstone1969@gmail.com

**(P/A) Severnside (Bristol) Dog Agility Club** Bathing Pond Fields, Bristol, Mrs CM Godfrey, 07739 082743, cmoc@hotmail.co.uk

**(O/OB) South Eastern Dog Training Society** Horsham Rugby Club, Coolhurst, Horsham, Mrs S Gascoigne, 07780 636962, ps.gascoigne@hotmail.co.uk

**(O/OB) South West Competitive Obedience Group** Coppice Gate Farm, Mrs K Allen, 01752 206846, kay.allen41@gmail.com

**(O) Southern Dachshund Association** Pirbright Village Hall, Mrs W Starkey, wendygms@yahoo.co.uk

## June 26

**(O/AG) Dog Sports Derby** Dog Sports Derby, Miss L Chudleigh, 07894 138436, laura.chudleigh1@gmail.com

**(O/AG) Longfield Agility** Hillside Rural Activities Park, Mr K Waddell, 07867 416067, longfieldagility@gmail.com

**(O/AG) Lune Valley Dog Training Club** Westmorland County Agricultural Society, Crooklands, Mrs LC Alsop, 01524 421446, wilsonspecialbrew@outlook.com

**(O/AG) QSAT Agility Club** Thetford Rugby Club, Mrs M Stone, 01493 663789, michelledstone1969@gmail.com

## June 27

**(O/AG) Dog Sports Derby** Dog Sports Derby, Miss L Chudleigh, 07894 138436, laura.chudleigh1@gmail.com

## June 28

**(CH/AG) Lune Valley Dog Training Club** Westmorland County Agricultural Society, Crooklands, Mrs LC Alsop, 01524 421446, wilsonspecialbrew@outlook.com

## June 29

**(L) Lancaster & District Canine Society** The Station Inn Oxenholme, Miss E Brown, 07920 764586, elanor.f.brown@gmail.com

**(O/AG) QSAT Agility Club** Thetford Rugby Club, Mrs M Stone, 01493 663789, michelledstone1969@gmail.com

**(CH) Southern Bichon Frise Breeders Association** Home Park, Mr D Parkinson, 07852 901820, dezzerer18@yahoo.co.uk

**(O) Southern Counties Australian Terrier Club** Home Park, Mrs C Foskett, 01252 518495, wilfnbell@yahoo.co.uk

**(O) Sovereign Pekingese Association** Home Park, Mrs KR Fredman, 07930 434865, karen.fredman@gmail.com

## June 29-July 2

**(CAB) Windsor Dog Show Society** Home Park, Mrs SEM Wiles, 01895 823227, sussiewiles@yahoo.co.uk

## June 30

**(O/AG) Lune Valley Dog Training Club** Westmorland County Agricultural Society, Crooklands, Mrs LC Alsop, 01524 421446, wilsonspecialbrew@outlook.com

**(O/AG) QSAT Agility Club** Thetford Rugby Club, Mrs M Stone, 01493 663789, michelledstone1969@gmail.com

**(CH) South East Corgi Association** Home Park, Mrs H Wyer, 01489 860463, hilshill@aol.com

**(CH) South Eastern Old English Sheepdog Club** Home Park, Ms MS Leggett, 01268 511987, melroo001@aol.com

**(O) Southern Dogue De Bourdeaux Society** Home Park, Mrs TL Harrison, 07764 606228, cerisierkennels@yahoo.co.uk

**(O/AG) Tuffley Agility Club** Hawbridge Inn, Tirley, Mrs A Yardley, 07949 763895, alexandra.yardley@gmail.com

**(P/A) Wellingborough Dog Training Club** Whites Nurseries, Clay Lane, Earls Barton, Northants, Mrs SJ Caffel, 01933 805318, scaffel@sky.com

## JULY

### July 1

**(CH/AG) Agility Club** South Of England Showground, Ardingly, Mrs L Perry, 07402 313648, secretary@agilityclub.org

**(O/OB) Great Yarmouth Dog Training Club** Plantation Park Blofield, Norwich, Mrs E Hunter, 01493 661171, gydogtrainingclub@outlook.com

**(O) Hampshire & Sussex Cocker Spaniel Club** Home Park, Mrs HP Moorat, 01202 874418, langleyburycocker@gmail.com

**(P/A) Lune Valley Dog Training Club** Westmorland County Agricultural Society, Crooklands, Mrs LC Alsop, 01524 421446, wilsonspecialbrew@outlook.com

**(R) North Northumberland Dog Training Club** West Moor, Felton, Ms S Dunn

**(O) Northern Italian Spinoni Association** Canada Fields Caravan Park, Mr PE Wyer, 07971 562009, Pwyer@nytimber.co.uk

**(O/AG) QSAT Agility Club** Thetford Rugby Club, Mrs M Stone, 01493 663789, michelledstone1969@gmail.com

**(L) Selby Canine Society** Eggborough & Whitley Village Hall, Eggborough, Nr Knottingley, Mrs C Richardson, 01757 705650, Selbycanine@aol.com

**(O/AG) Sherborne Vale Dog Training Club** Turnpike Showground, Motcombe, Dorset, Ms J Ward, 07821 378635, jlwguildford@yahoo.co.uk

**(O/OB) Solihull Dog Training Club** Birmingham Rugby Club, Portway, Birmingham, Mrs J Wyatt, 0121 430 7147, jenniferannewyatt@hotmail.co.uk

**(O/OB) Somerset Obedience Society** Coppice Gate Farm, Mrs CD Bath, majacabus@talktalk.net

**(O) South Eastern Counties Bull Terrier Club** Banstead Community Hall, Mrs A Twyman, 01142 232982, annibelle.gardner@hotmail.co.uk

**(O/AG) TNG Agility** White Owl Farm, Miss A Murray, 01256 422605, anne.murray27@icloud.com

**(CH/AG) Tuffley Agility Club** Hawbridge Inn, Tirley, Mrs A Yardley, 07949 763895, alexandra.yardley@gmail.com

**(P/A) Wellingborough Dog Training Club** Whites Nurseries, Clay Lane, Earls Barton, Northants, Mrs SJ Caffel, 01933 805318, scaffel@sky.com

## July 1-2

**(HTM) Clever Canines HTM Club** Upper Grange Farm, Markfield, Leics, Ms A Derizzio, 01253 722923, adrizz@clara.co.uk

## July 2

**(CH/AG) Agility Club** South Of England Showground, Ardingly, Mrs L Perry, 07402 313648, secretary@agilityclub.org

**(O) Berkshire Downs & Chilterns Golden Retriever Club** Horspath Village Hall, Horspath, Oxford, Mrs G Gargan, 01753 540157, gloriagargan3@gmail.com

**(O) Collie Association** Baginton Village Hall, Miss SM Telford, sheila.casecretary@gmail.com

**(O) Collie Association** Baginton Village Hall, Miss SM Telford, sheila.casecretary@gmail.com

**(O/OB) Great Yarmouth Dog Training Club** Plantation Park Blofield, Norwich, Mrs E Hunter, 01493 661171, gydogtrainingclub@outlook.com

**(CH) International Poodle Club** Home Park, Mrs LC Cunningham, 07791 104921, Theipcsec@gmail.com

**(O/AG) Lune Valley Dog Training Club** Westmorland County Agricultural Society, Crooklands, Mrs LC Alsop, 01524 421446, wilsonspecialbrew@outlook.com

**(R) Northumberland Canine Centre** West Moor, Felton, Mrs AL Pollard, 07864 509276, northcaninecentre@yahoo.co.uk

**(O/AG) Sherborne Vale Dog Training Club** Turnpike Showground, Motcombe, Dorset, Ms J Ward, 07821 378635, jlwguildford@yahoo.co.uk

**(O) Soft Coated Wheaten Terrier Club Of Great Britain** Steventon Village Hall, Steventon, Oxford, Ms N Bell, 07515 383206, secretary@wheaten.org.uk

**(CH/OB) Solihull Dog Training Club** Birmingham Rugby Club, Portway, Birmingham, Mrs J Wyatt, 0121 430 7147, jenniferannewyatt@hotmail.co.uk

**(O/OB) Somerset Obedience Society** Coppice Gate Farm, Mrs CD Bath, majacabus@talktalk.net

**(O) South East Lhasa Apso Society** Home Park, Mrs T Lightfoot, redlightfoot@aol.com

**(O) South Of England Basset Hound Club** Home Park, Mrs KJ Culyer-Dawson, 07828 498887, kimgreen2003@yahoo.co.uk

**(O) Southern Afghan Hound Club** Home Park, Mrs LIM Busby, 01304 827765, wilbus@mac.com

# Events

**(CH/AG) Tuffley Agility Club** Hawbridge Inn, Tirley, Mrs A Yardley, 07949 763895, alexandra.yardley@gmail.com

**(P/A) Wellingborough Dog Training Club** Whites Nurseries, Clay Lane, Earls Barton, Northants, Mrs SJ Caffel, 01933 805318, scaffel@sky.com

## July 4

**(L) Carlisle & District Canine Society** Rye Croft, Mrs Pamela Maclellan, maclellanpam@gmail.com

## July 5

**(CH) Cotswold & Wyeveer Labrador Retriever Club** Three Counties Showground, Malvern, Worc., Mr E Casey, edcasey8@gmail.com

**(O) Cotswold & Wyeveer Labrador Retriever Club** Three Counties Showground, Malvern, Worc., Mr E Casey, edcasey8@gmail.com

**(O) East Of England Agricultural Society** East Of England Showground, Peterborough, Mrs PM Dufty, 07777 643522, triken2@outlook.com

## July 6

**(O/AG) Cornwall Agility Club** Royal Cornwall Showground, Wadebridge, Cornwall, Miss NK Lawer, 01726 852378, kimlawer28@gmail.com

**(O/AG) Frittenden Dog Agility** Headcorn Place Farm, Mrs JJ Linch, 01580 852113, janandianlinch@pobox.com

**(O) Lhasa Apso Club** Rutland Showground, Mrs SJ Hattrell, 01778 423431, sarah@khinjan.co.uk

**(O) Tibetan Terrier Association** Rutland Showground, Mr MW James, 01536 762111, waterley@f2s.com

## July 6-9

**(CH) East Of England Agricultural Society** Rutland Showground, Mrs PM Dufty, 07777 643522, triken2@outlook.com

## July 7

**(O/AG) Agility Vision** Catton Park, Catton Estates, Swadlincote, Mrs A Bailey, 01522 693392, agilityvision.alex@gmail.com

**(P/A) Cornwall Agility Club** Royal Cornwall Showground, Wadebridge, Cornwall, Miss NK Lawer, 01726 852378, kimlawer28@gmail.com

**(O) East Anglian Whippet Club** Littleport Leisure Centre, Camel Road, Littleport, Ely, Mrs A Allen, 07718 630113, gunhounddog@aol.com

**(CH) East Anglian Whippet Club** Littleport Leisure Centre, Camel Road, Littleport, Ely, Mrs A Allen, 07718 630113, gunhounddog@aol.com

**(O/AG) Frittenden Dog Agility** Headcorn Place Farm, Mrs JJ Linch, 01580 852113, janandianlinch@pobox.com

**(CH/AG) RVA Dog Training Society (Cambridge)** Peterborough Rugby Club, Mrs V Amps, 01733 709339, rva@ntlworld.com

## July 8

**(CH) "Joint Whippet Clubs' Championship Show"** Littleport Leisure Centre, Camel Road, Littleport, Ely, Mrs A Allen, 07718 630113, gunhounddog@aol.com

**(O) Afghan Hound Association** Chieveley Village Hall & Recreational Centre, Miss CM Parker, 07502 393530, secretary@ahaonline.co.uk

**(O) Afghan Hound Association** Chieveley Village Hall & Recreational Centre, Miss CM Parker, 07502 393530, secretary@ahaonline.co.uk

**(O/AG) Agility Vision** Catton Park, Catton Estates, Swadlincote, Mrs A Bailey, 01522 693392, agilityvision.alex@gmail.com

**(CH) Beagle Association** Asfordby Amateurs Sports Club, Asfordby, Leicestershire, Mrs J Thornton, 01435 868399, secretarybeagleassociation@gmail.com

**(P/A) Cornwall Agility Club** Royal Cornwall Showground, Wadebridge, Cornwall, Miss NK Lawer, 01726 852378, kimlawer28@gmail.com

**(CH/OB) Coventry Dog Training Club** Barker's Butts Rugby & Football Club, Nr Coventry, Mrs GE Roberts, 02476 593051, glenysjosie@aol.com

**(CH) Curly Coated Retriever Club** Agricultural Showground, Oswestry, Shropshire, Miss VJ Hayes, vickicccsecretary@gmail.com

**(O) East Anglian Old English Sheepdog Club** Peterborough Showground, Mrs PL Mills, 07956 061970, kerjalee@aol.com

**(CH) East Anglian Staffordshire Bull Terrier Club** Springfields Events & Conference Centre, Mrs LL McFadyen, 01205 871762, easbtclub@gmail.com

**(L) East Anglian Whippet Club** Littleport Leisure Centre, Camel Road, Littleport, Ely, Mrs A Allen, 07718 630113, gunhounddog@aol.com

**(CH/AG) East Lothian Dog Training Club** Meadowmill Sports Centre, Mrs A Dobson, 01368 865501, adobsons@btinternet.com

**(CH) East Of England Great Dane Club** Rutland Showground, Mrs J King, 01733 222273, eppwood@aol.com

**(O/AG) Freeways Agility Break (FAB)** Stockton Park, Ms D Weaver, 07715 669474, dawnweaver2@gmail.com

**(O/AG) Frittenden Dog Agility** Headcorn Place Farm, Mrs JJ Linch, 01580 852113, janandianlinch@pobox.com

**(CH) Golden Retriever Club** Kennel Club Building at Stoneleigh Park, Warwickshire, Miss AG Cooper, 01299 861267, grcsecretaryang@gmail.com

**(O) Goosnargh & Longridge Agricultural Society** Lower Lane Showground, Mr D Howarth, 01524 222052, arkview@aol.com

**(O/AG) Isle Of Man Dog Club** Ballavartyn Equestrian Centre, Mrs K Wheeler, 07624 463334, iomdogclub@hotmail.co.uk

**(CH) King Charles Spaniel Club** Baginton Village Hall, Mary Constable, m.constable@live.co.uk

**(O) Newport & District Agricultural Society** Chetwynd Deer Park, Newport, Shrops, Mr R Jones, newportdogsec@gmail.com

**(R) Nuneaton Dog Training Club** Barker's Butts Rugby & Football Club, Nr Coventry, Mrs GJ Bonnell, 07762 110330, gloriantdc@outlook.com

**(L) Penzance & District Canine Society** Marazion Community Centre, Mrs K Sainsbury, 01872 279226, katie@sainsbury.im

**(P/A) RVA Dog Training Society (Cambridge)** Peterborough Rugby Club, Mrs V Amps, 01733 709339, rva@ntlworld.com

**(O) Scottish Terrier Breeders & Exhibitors Association** The Jubilee Hall, Lewknor, Mrs AC Dauncey, 01952 252562, annedauncey@aol.com

**(CH) Solid Colours Cocker Spaniel Association** Halefield Equestrian Centre, Woodnewton, Mrs M Lockwood, 01844761236, chimewood@sky.com

**(HTM) Strictly Canine HTM** White Owl Farm, Miss NE Hindson, 01636 689919, nicci\_hindson@yahoo.co.uk

## July 9

**(CH) "Joint CKCS Clubs' Championship Show"** Rutland Showground, Ms M Hogan, 01462 670774, maryannhogan@stavonga.co.uk

**(O/AG) Agility Vision** Catton Park, Catton Estates, Swadlincote, Mrs A Bailey, 01522 693392, agilityvision.alex@gmail.com

**(O) British Bulldog Club** Shirland Village Hall, Shirland, Nr Alfreton, Ms E Lee, bulldogclub@hotmail.co.uk

**(O) Chihuahua Club Of South Wales** Forest Oak Farm, Mr J Green, 01443 313766, ellochi@hotmail.co.uk

**(P/A) Cornwall Agility Club** Royal Cornwall Showground, Wadebridge, Cornwall, Miss NK Lawer, 01726 852378, kimlawer28@gmail.com

**(CH/AG) East Lothian Dog Training Club** Meadowmill Sports Centre, Mrs A Dobson, 01368 865501, adobsons@btinternet.com

**(O) English Setter Association** Bearley Village Hall, Bearley, Stratford Upon Avon, Mr Christopher Bird, 01953 881040, esa.cransett@gmail.com

**(O/AG) Freeways Agility Break (FAB)** Stockton Park, Ms D Weaver, 07715 669474, dawnweaver2@gmail.com

**(O/AG) Frittenden Dog Agility** Headcorn Place Farm, Mrs JJ Linch, 01580 852113, janandianlinch@pobox.com

**(O) Giant Schnauzer Club** Tomlinsons Boarding Kennels, Mrs AP Kidd, 01785 760557, p8kidd@gmail.com

**(O/AG) Isle Of Man Dog Club** Ballavartyn Equestrian Centre, Mrs K Wheeler, 07624 463334, iomdogclub@hotmail.co.uk

**(O) Midlands Irish Setter Society** Baginton Village Hall, Ms DF Wilder, 0116 271 6515, enquires@midlandsirishsettersociety.co.uk

**(O/OB) Midlands Obedience Society** Market Bosworth Rugby Club, Market Bosworth, Mrs SMC Hyde, 07768 964175, sheilagh.hyde@ntlworld.com

**(O/AG) RVA Dog Training Society (Cambridge)** Peterborough Rugby Club, Mrs V Amps, 01733 709339, rva@ntlworld.com

**(CH) South East Lhasa Apso Society** Kennel Club Building at Stoneleigh Park, Warwickshire, Mrs T Lightfoot, redlightfoot@aol.com

**(CH) Trent To Tweed Poodle Club** Newark & Notts Showground, Winthorpe, Newark, Mrs Lucy Williams, 02920 887486, trenttotweedpc@gmail.com

**(CH) West Of England Collie Society** Sedgemoor Auction Centre, Somerset, Mr PJ Cornish, 01275 845567, wecssecretary@gmail.com

**(CH/OB) Winchester City Dog Training Club** Embley School, Mrs S Adams, 01590 612887, suetrees4forests@gmail.com

## July 14

**(CH) Golden Retriever Club Of Scotland** Shinty Club, Spean Bridge, Ms C Henry, 01555 812430, tom.carol@btinternet.com



# Events

**(O/AG) Lincoln Agility Enthusiasts** Winterton Agricultural Showground, Mrs C Osborne, 01522 703352, agilitybuds@ntlworld.com

## July 14-16

**(CH/WT) Surrey Dog Training Society** Oakwood Hill Village Hall, Mrs JR Staves, 01306 882937, jennifer.staves@gmail.com

## July 15

**(O) Alaskan Malamute Club of the United Kingdom** Three Counties Showground, Malvern, Worc., Mrs J Sheehan, secretary@alaskanmalamute.org.uk

**(P/A) Barnard Castle Dog Training Club** Hayberries Farm, Mrs G Russell, 01833 637452, BarnardCastleDTC@aol.com

**(CH) Basenji Club Of Great Britain** Staffordshire County Showground, Weston Road, Stafford, Mrs D Hardy, 07963 157866, secretary@basenjiclubofgb.org

**(O) Borzoi Club** Staffordshire County Showground, Weston Road, Stafford, Miss PA Harris, 01922 682191, theborzoiclub@gmail.com

**(CH) Brittany Club Of Great Britain** Oakridge Arena, Ms J Cocking, clubsecretary@brittanyclub.co.uk

**(O/AG) Castlewellan Show** Forest Park, Castlewellan, Co Down, Mrs M Valentine, castlewellanshow@aol.com

**(O) Cirneco Dell'Etna Club** Staffordshire County Showground, Weston Road, Stafford, Mrs Sarah Connatty, 01799 584373, sarahconnatty@gmail.com

**(O/AG) Colchester Dog Agility Club** Earls Colne Business Park, Nr Colchester, Essex, Ms S Riley, 07941863346, sharontriley@yahoo.co.uk

**(O/AG) Country Shows Agility** Hatton Country World, Mr Graham Taylor, 07926 315335, rover.pro@outlook.com

**(O/OB) Culverstone Dog Training Club** Ashford Rugby Club, Mrs CM Kennard, 01580 762831, chrisknrd4@aol.com

**(R) Durham County Canine Association** Tanfield Lane Farm, Mrs C Reid, 01207 571972, dogsatdcca@hotmail.com

**(O/OB) Durham County Canine Association** Tanfield Lane Farm, Mrs C Reid, 01207 571972, dogsatdcca@hotmail.com

**(CH) Finnish Spitz Club** Staffordshire County Showground, Weston Road, Stafford, Mr D Knights, finnishspitzclubsecretary@gmail.com

**(O/AG) Freeways Agility Break (FAB)** Stockton Park, Ms D Weaver, 07715 669474, dawnweaver2@gmail.com

**(O) Honley Show Society** Honley Showground, Mr T Jackson, 01484 644246, hawkroydws@gmail.com

**(CH) Hound Association** Staffordshire County Showground, Weston Road, Stafford, Mr PS Singleton, 01206 514952, paul.singleton2@outlook.com

**(O) Hungarian Pumi Club UK** Three Counties Showground, Malvern, Worc., Ms M Smee, sec.hungarianpumiclubuk@gmail.com

**(CH) Irish Water Spaniel Association** The Memorial Hall, Wellington, Lincoln, Lincs, Mrs AL Biggs, 01695 623539, iwsa.secretary@gmail.com

**(CH) Italian Greyhound Club** Yelvertoft Village Hall, Mrs G Bird, 01296 485287, gbird63@gmail.com

**(O) Italian Spinone Club Of Great Britain** Kennel Club Building at Stoneleigh Park, Warwickshire, Miss L Mayne, 0871 996 0620, linda.mayne@outlook.com

**(CH) Italian Spinone Club Of Great Britain** Kennel Club Building at Stoneleigh Park, Warwickshire, Miss L Mayne, 0871 996 0620, linda.mayne@outlook.com

**(O) Japanese Chin Club** Tomlinsons Boarding Kennels, Mrs LA Flynn, 01205 760374, linjato@hotmail.com

**(O) Labrador Retriever Club** Pure Agility, Mr K Gawthorpe, 07733 157961, karlgawthorpe71@gmail.com

**(CH) Labrador Retriever Club** Pure Agility, Mr K Gawthorpe, 07733 157961, karlgawthorpe71@gmail.com

**(CH) Lakeland Terrier Club** Lach Dennis Village Hall, Ms L Hetherington, 01946 64061, lakelandterrierclubsecretary@gmail.com

**(O) Lancashire Heeler Association** Three Counties Showground, Malvern, Worc., Mrs T Bellinger, 01295 810860, heelstone.heelers@gmail.com

**(O/AG) Lincoln Agility Enthusiasts** Winterton Agricultural Showground, Mrs C Osborne, 01522 703352, agilitybuds@ntlworld.com

**(O) Midland & West Of England Great Dane Club** Three Counties Showground, Malvern, Worc., Mr N Morgan, 01142 365098, neil99352@gmail.com

**(CH) Midland Basset Hound Club** Staffordshire County Showground, Weston Road, Stafford, Mrs CA Whitehead, 02476 315577, midlandbassethc@gmail.com

**(CH) Midland Dachshund Club** Staffordshire County Showground, Weston Road, Stafford, Mr D Roberts, 01785 664461, daniel@swansford.co.uk

**(O) Midland Rottweiler Club** Three Counties Showground, Malvern, Worc., Ms F Forster, 00 3536 976714, Megalmar.rotts@gmail.com

**(O) Midlands Bearded Collie Club** Three Counties Showground, Malvern, Worc., Mrs JM Palmer, 01584 711799, Jmpft@aol.com

**(CH) National Working & Pastoral Breeds Society** Three Counties Showground, Malvern, Worc., Miss L Mottram, 07447 081115, lucymottram@icloud.com

**(O) Newfoundland Club** Three Counties Showground, Malvern, Worc., Mrs RE Hutchinson, 07718 740756, secretary@thenewfoundlandclub.co.uk

**(O) North East Of England Toydog Society** Bowburn Community Association, Miss WL Waters, 07968 625083, wendy.waters@sky.com

**(CH) Northern Border Terrier Club** Bowburn Community Association, Mrs C Horner, 01429 837946, allenhorner1@btinternet.com

**(CH) Northern English Setter Society** Newark & Notts Showground, Winthorpe, Newark, Mrs E Loynd, 01706 852471, secretaryness@outlook.com

**(O) Norwegian Buhund Club of the UK** Three Counties Showground, Malvern, Worc., Mrs J Shorer-Wheeler, 07800 969116, jenshorer@aol.com

**(O/OB) Phoenix Obedience Dog Club** Shelley Community Football Club, Mrs J Woodhead, 07769 505453, phoenixodc@gmail.com

**(CH/AG) Rugby Dog Training Club** Onley Grounds Equestrian Complex, Mr REJ Lewis, 01788 570354, ma.lewis@tiscali.co.uk

**(O) Samoyed Breeders & Owners League** Three Counties Showground, Malvern, Worc., Mrs PA Lepley, 01526 351494, lepleyp@btinternet.com

**(CH) Scottish Bull Terrier Club** Crawfordjohn Public Hall, Mr D McDonagh, 07563 854580, irazistabull@live.co.uk

**(CH) Scottish Terrier Club (England)** Kennel Club Building at Stoneleigh Park, Warwickshire, Mrs G Dixon, 01522 859057, chatterdale@btinternet.com

**(CH) Smoothcoat Chihuahua Club** The Memorial Hall, Polesworth, Mrs S Hunt, 01772 424875, serenahunt05@aol.co.uk

**(CH) South West Dobermann Club** Three Counties Showground, Malvern, Worc., Mrs SA Caldicott, sylviaaldicott1309@gmail.com

**(O) Southern Cavalier King Charles Spaniel Club** Worplesdon Memorial Hall, Worplesdon, Guildford, Miss MJD Evans, 01737 762620, skcscsec@aol.com

**(CH) Southern English Springer Spaniel Society** Dobermann Club Training Ground, Digswell, Herts, Mrs J Whitworth, judywhitworth1@outlook.com

**(O) Southern English Springer Spaniel Society** Dobermann Club Training Ground, Digswell, Herts, Mrs J Whitworth, judywhitworth1@outlook.com

**(CH) Southern West Highland White Terrier Club** The Jubilee Hall, Lewknor, Mrs M Smewin, 0121 520 9115, marionwhwt@blueyonder.co.uk

**(O/AG) TNG Agility** White Owl Farm, Miss A Murray, 01256 422605, anne.murray27@icloud.com

**(O) Welsh And West Of England Bullmastiff Society** Three Counties Showground, Malvern, Worc., Mrs A Warren, 07706 374187, allwatcha@btinternet.com

**(O/AG) Wirral Alsatian Training Society** Portsunlight Rugby Club, Miss NM Fildes-Moss, 0151 334 6432, watsmembership.2022@outlook.com

## July 15-16

**(PO) Bakewell Agricultural & Horticultural Society** The Showground, Bakewell, Derbyshire, Miss H McCallum, hayleymccallum31@hotmail.com

## July 16

**(O) Alfreton & District Canine Society** Sharley Park Leisure Centre, Clay Cross, Nr Chesterfield, Mrs SP Forman, 07754 918089, andysuefor@msn.com

**(CH) Australian Terrier Club Of Great Britain** Brookfields Farm Riding & Livery Centre, Wolverhampton, Mrs R Leeson, 01746 718133, ATCGB\_Secretary@gmail.com

**(P/A) Barnard Castle Dog Training Club** Hayberries Farm, Mrs G Russell, 01833 637452, BarnardCastleDTC@aol.com

**(O) Beauceron Club UK** Three Counties Showground, Malvern, Worc., Mrs J Barnes, 01452 831546, tallawah@btinternet.com

**(CH) Belgian Shepherd Dog Association Of Great Britain** Tomlinsons Boarding Kennels, Dr MK Prattin, 01159 447145, margy@bergeau.wanadoo.co.uk

**(L) British Manchester Terrier Club** Drax Sports And Social Club, Miss E Saxton, 01623 439105, secretary@manchester-terrier-club.co.uk

**(CH) Cesky Terrier Club** Steventon Village Hall, Steventon, Oxford, Mrs L Burrage, 01702 333053, lindaburrage@blueyonder.co.uk

**(CH) Cocker Spaniel Club** Lady Eastwood Centre, Newark & Notts Showground, Miss SD Kettle, 01268 554619, lujesa@btinternet.com

**(O/AG) Colchester Dog Agility Club** Earls Colne Business Park, Nr Colchester, Essex, Ms S Riley, 07941 863346, sharontriley@yahoo.co.uk

# Events

**(O/AG) Country Shows Agility** Hatton Country World, Mr Graham Taylor, 07926 315335, rover.pro@outlook.com

**(CH/OB) Culverstone Dog Training Club** Ashford Rugby Club, Mrs CM Kennard, 01580 762831, chrisknrd4@aol.com

**(CH) Curly Coated Retriever Club** Agricultural Showground, Oswestry, Shropshire, Miss VJ Hayes, vickicccsecretary@gmail.com

**(PO) Durham County Canine Association** Tanfield Lane Farm, Mrs C Reid, 01207 571972, dogsatdcca@hotmail.com

**(PO) Evesham & District Canine Society** Three Counties Showground, Malvern, Worc., Mrs MB Reeves, 01531 631554, committee@eveshamdcs.co.uk

**(O/AG) Freeways Agility Break (FAB)** Stockton Park, Ms D Weaver, 07715 669474, dawnweaver2@gmail.com

**(CH) German Shorthaired Pointer Club** Tomlinsons Boarding Kennels, Mr IB Halbert, 01246 280883, ianbarbara.marimay2@btinternet.com

**(O) Gordon Setter Association** Bearley Village Hall, Bearley, Stratford Upon Avon, Mrs S Evans, 01332511538, sue.evans80@ntlworld.com

**(O) Irish Red & White Setter Club Of Great Britain** Kennel Club Building at Stoneleigh Park, Warwickshire, Mrs AJ Bloxham, 07753 835380, ajb@jeffbloxham.com

**(CH) Irish Red & White Setter Club Of Great Britain** Kennel Club Building at Stoneleigh Park, Warwickshire, Mrs AJ Bloxham, 07753 835380, ajb@jeffbloxham.com

**(O/AG) Lincoln Agility Enthusiasts** Winterton Agricultural Showground, Mrs C Osborne, 01522 703352, agilitybuds@ntlworld.com

**(O) Midland Cavalier King Charles Spaniel Club** Peopleton Village Hall, Main Road, Peopleton, Ms RA Surman, 01844 214049, mckcs.secretary@gmail.com

**(O) Midland Chow Chow Club** Nether Whitacre Village Hall, Coleshill, Warwicks, Mrs P Godber, 01773 744634, Lechan.stepam@outlook.com

**(CH) Midshires Bearded Collie Club** Three Counties Showground, Malvern, Worc., Mrs JM Palmer, 01584 711799, Jmpft@aol.com

**(CH) National Bedlington Terrier Club** Thorpe Willoughby Village Hall, Miss J Oxbury, 07827 916061, julieoxbury@btinternet.com

**(CH) Northern Provincial Bull Terrier Club** Betley Village Hall, Mrs M Scott, 01925 762653, doonhamers2000@yahoo.com

**(CH) Notts & Derby District Staffordshire Bull Terrier Club** Alfreton Leisure Centre, Alfreton, Derbyshire, Mrs HE Reaney, 07792 558272, rolenskasbt@gmail.com

**(O) Oswestry & District Kennel Association** Agricultural Showground, Oswestry, Shropshire, Mrs R Webster, 01691 622332

**(O) Parson Russell Terrier Club** Colton Village Hall, Mrs J Newport, 01993 822806, jane@digaden.co.uk

**(O/OB) Phoenix Obedience Dog Club** Shelley Community Football Club, Mrs J Woodhead, 07769 505453, phoenixodc@gmail.com

**(CH) Pyrenean Mountain Dog Club Of Great Britain** Forest Oak Farm, Mrs S Downes, sdpmdcgb@aol.co.uk

**(O) Scarborough & District Canine Association** East Ayton Sports Field, Mr D Hick, 01723 864642, datiros@outlook.com

**(O) Schnauzer Club Of Great Britain** Weedon Bec Village Hall, Mrs EE Kelly, 01245 357333, scgb@live.co.uk

**(O) Standard Poodle Club Of Great Britain** Three Counties Showground, Malvern, Worc., Mr KF Greenland, 07768 605595, krys.greenland@googlemail.com

**(CH) South Yorkshire Whippet Club** The Showground, Bakewell, Derbyshire, Mrs CS Perkins, 01745 561611, colette.p@hotmail.co.uk

**(O) Southern English Setter Society** Chieveley Village Hall & Recreational Centre, Mr D Lewis, 01548 580600, dave@lewkins.co.uk

**(O/OB) Spalding & District Dog Training Club** Snowden Playing Field, Mrs C Hazlehurst, spaldingdtc@hotmail.co.uk

**(O) Standard Poodle Club** Sports Connexion, Miss M Nugent, 07725 944545, spcsecretary5@gmail.com

**(CH) Standard Poodle Club** Sports Connexion, Miss M Nugent, 07725 944545, spcsecretary5@gmail.com

**(O) Totnes & District Canine Society** Junction 24 Ltd, Mr P Boot, 01803 553345, barotoba@btinternet.com

**(O/AG) Wirral Alsatian Training Society** Portsunlight Rugby Club, Miss NM Fildes-Moss, 0151 334 6432, watsmembership.2022@outlook.com

## July 17

**(L/AG) Carn Brea Agility Club** The Showground, Stithians, Truro, Mrs MA Small, 07990 913623, ebbie159@live.co.uk

**(O) Stithians Agricultural Association** The Showground Stithians, Mrs J Trethowan, 01209 217521, junelanslane41@sky.com

## July 18

**(O) East Of England Ladies Kennel Society** Forest Edge Arena, Mrs B Gentleman, 01206 211444, barbara.gentleman@btinternet.com

## July 19

**(L) Dover & Deal Canine Society** Northbourne Village Hall & Green, Nr Deal, Mrs H Taylor, 01227 710134, trageeda@aol.com

**(PO) Thame & Oxfordshire County Canine Society** Bury Farm Equestrian, Ms G Osborn, gjdieppe@hotmail.co.uk

## July 21

**(O) Border Counties Hound Club** Harewood Estate, Mr PA Broadbent, 01132 394510, anita.broadbent@gmail.com

**(P/A) Caerphilly & District Agility Club** Usk Showground, Gwernseney, Nr Usk, Miss G Sanki, 07920 404588, gina\_sanki@hotmail.com

**(O/AG) Stonebridge Dog Agility** Ashfields Carriage & Polo Club, Great Canfield, Essex, Ms S Jenner, sandra.jenner@icloud.com

## July 22

**(O) Anglian Boxer Club** Sea Scout's Building, Mrs DJ Payne, 01507 451633, birleyvale@icloud.com

**(O) Australian Shepherd Club Of The United Kingdom** Edingale Village Hall, Mrs J Turnbull, 01388 766603, jean.jenkova@live.co.uk

**(L/OB) Australian Shepherd Club Of The United Kingdom** Edingale Village Hall, Mrs J Turnbull, 01388 766603, jean.jenkova@live.co.uk

**(O) Basenji Owners & Breeders Association** The Mill, Mrs L Tyler-Jackson, 07798 736693, lisa@shernazar.com

**(O) British Briard Club** Brailes Village Hall, Banbury, Oxfordshire, Mrs CM Canty, 01636 892310, bargemonbeardies@hotmail.co.uk

**(R) Busy Bee Dog Training** Jurby Parish Hall, Jurby, Mrs DK Martin, 01624 814073, debbiekmartin@wimanx.net

**(P/A) Caerphilly & District Agility Club** Usk Showground, Gwernseney, Nr Usk, Miss G Sanki, 07920 404588, gina\_sanki@hotmail.com

**(O) Cavalier King Charles Spaniel Club** Peopleton Village Hall, Main Road, Peopleton, Mrs Kelly Hampton-Lee, xkel888@live.co.uk

**(L) Chippenham & District Canine Society** Langley Burrell Village Hall, Nr Chippenham, Mrs CA Meakin, 01225 705499, cmeakin30@hotmail.com

**(O) Cleveland Agricultural Show Society** Stewart Park, Middlesbrough, Cleveland, Mr R McMaster, 07711 845687, robcmaster@btinternet.com

**(O) Mid Western Shetland Sheepdog Club** Chelford Village Hall, Macclesfield, Cheshire, Mrs KE Hatelye, 01215 325573, kayelaineatelye@gmail.com

**(CH/OB) North West Kent Dog Training Club** Aylesford Bulls Rugby Club, Hall Road, Aylesford, Kent, Mrs E Restell, 0208 302 6041, troykai1@msn.com

**(O) North Western Old English Sheepdog Club** Ranby Village Hall, East Retford, Nottinghamshire, Mrs D Brocklesby-Evans, 01302 872253

**(O/AG) Pawsability** Catcombe Farm, Miss S Mosedale, 07788 916903, pawsability@outlook.com

**(R) Sherborne Vale Dog Training Club** Turnpike Showground, Motcombe, Dorset, Ms J Ward, 07821 378635, jlwguildford@yahoo.co.uk

**(O/AG) Sherborne Vale Dog Training Club** Turnpike Showground, Motcombe, Dorset, Ms J Ward, 07821 378635, jlwguildford@yahoo.co.uk

**(PO) South Yorkshire Hound Society** The Mill, Mrs L White, 07801 659963, lesley.white@nk9d.co.uk

**(O) Southampton & District Canine Association** Royal Victoria Country Park, Netley, Southampton, Mrs A Betts, 01590 682150, amandabetts@btconnect.com

**(O/AG) Stonebridge Dog Agility** Ashfields Carriage & Polo Club, Great Canfield, Essex, Ms S Jenner, sandra.jenner@icloud.com

**(L) Sutton Coldfield & District Canine Association** Wellfield House, Mrs PA Meacham, 07982 061091, zellamere@hotmail.com

**(CH/AG) Weardale Dog Agility Club** Wolsingham Agricultural Showground, Wolsingham, Mrs Y Kemp, ykemp@btinternet.com

## July 23

**(CH) Australian Shepherd Club Of The United Kingdom** Edingale Village Hall, Mrs J Turnbull, 01388 766603, jean.jenkova@live.co.uk

**(CH) Border Collie Club Of Wales** Trefnant Village Hall & Memorial Field, Miss J Prandle, 01352 753510, jo.prandle@hotmail.co.uk

# Events

**(R) Busy Bee Dog Training** Jurby Parish Hall, Jurby, Mrs DK Martin, 01624 814073, debbiekmartin@wimanx.net

**(P/A) Caerphilly & District Agility Club** Usk Showground, Gwernsenny, Nr Usk, Miss G Sanki, 07920 404588, gina\_sanki@hotmail.com

**(O) Dorset County Canine Society** Farmer Palmers, Ms Nicola Smith, 01202 486239, nbsmith@hotmail.co.uk

**(CH) Leicestershire German Shepherd Dog Club** Tomlinsons Boarding Kennels, Mrs D Walgate, 01162 223970, dianewalgate@hotmail.co.uk

**(O) Mancunian Boxer Club** Lach Dennis Village Hall, Mrs S Jump, 01606 889043, boxer@quart.u-net.com

**(O/OB) North West Kent Dog Training Club** Aylesford Football & Rugby Club, Hall Road, Aylesford, Kent, Mrs E Restell, 0208 302 6041, troykai@msn.com

**(O/AG) Pawsability** Catcombe Farm, Miss S Mosedale, 07788 916903, pawsability@outlook.com

**(CH/OB) Redcar & District Dog Training Club** Redcar Rugby Club, Green Lane, Redcar, Miss J Muir, 07864 898047, jackiemuir79@gmail.com

**(O/AG) Sherborne Vale Dog Training Club** Turnpike Showground, Motcombe, Dorset, Ms J Ward, 07821 378635, jlvguildford@yahoo.co.uk

**(R) Sherborne Vale Dog Training Club** Turnpike Showground, Motcombe, Dorset, Ms J Ward, 07821 378635, jlvguildford@yahoo.co.uk

**(O/AG) Stonebridge Dog Agility** Ashfields Carriage & Polo Club, Great Canfield, Essex, Ms S Jenner, sandra.jenner@icloud.com

**(P/A) Weardale Dog Agility Club** Wolsingham Agricultural Showground, Wolsingham, Mrs Y Kemp, ykemp@btinternet.com

**(O) York Canine Association** Thirsk Farmers Auction Market, Margaret Cook, 01347 810514, margaret1457@btinternet.com

## July 24

**(O/AG) Weardale Dog Agility Club** Wolsingham Agricultural Showground, Wolsingham, Mrs Y Kemp, ykemp@btinternet.com

## July 25

**(O/AG) Weardale Dog Agility Club** Wolsingham Agricultural Showground, Wolsingham, Mrs Y Kemp, ykemp@btinternet.com

## July 26

**(O/AG) Dog Sports Derby** Dog Sports Derby, Miss L Chudleigh, 07894 138436, laura.chudleigh1@gmail.com

**(O) Minehead & District Canine Society** Dunster Castle Lawns, Dunster, Nr. Minehead, Mrs JM Porter, 01823326555, winsbrookfields8@hotmail.com

**(O) West Country Chihuahua Club** Village Hall, Failand, Nr. Bristol, Mrs H Dodd, 07715 565164, doddphilelen2@gmail.com

## July 27

**(O/AG) Dog Sports Derby** Dog Sports Derby, Miss L Chudleigh, 07894 138436, laura.chudleigh1@gmail.com

## July 28

**(O/AG) Derbyshire Dog Agility Club** Locko Park, Mr R Spencer, 01159 280998, Secretary@DerbyshireAgility.co.uk

**(O) English Springer Spaniel Club** Staffordshire County Showground, Weston Road, Stafford, Ms KL Holt, 07872 136624, holtkath@gmail.com

**(O) Lancashire, Yorkshire & Cheshire Basset Hound Club** Harewood Estate, Mrs M Ledward, 01695 371731

**(O) North Of England Welsh Springer Spaniel Club** Harewood House, Mrs JT Jackson, 01484 644246, hawkroydwss@gmail.com

**(CH) Northern Counties Dachshund Association** Harewood Estate, Mrs L Bell, 01914 142701, tolberg-gsd@tiscali.co.uk

**(O/AG) Stonebridge Dog Agility** Ashfields Carriage & Polo Club, Great Canfield, Essex, Ms S Jenner, sandra.jenner@icloud.com

**(CH) Yorkshire Afghan Hound Society** Harewood Estate, Mrs SM Virgo, 01757 630551, sumahari@btinternet.com

## July 28-30

**(CAB) Leeds City & District Canine Association** Harewood Estate, Mrs EA Stannard, 01625 423255, leedssecretary@gmail.com

## July 29

**(L) Ashington & District Canine Society** Memorial Hall, Mrs J Purves, 01670 503420, juneurves9@gmail.com

**(CH) British Rottweiler Association** Dobermann Club Training Ground, Digswell, Herts, Joanne Tolan, joanne.tolan@sky.com

**(P/A) Derbyshire Dog Agility Club** Locko Park, Mr R Spencer, 01159 280998, Secretary@DerbyshireAgility.co.uk

**(PO) Dukeries [Notts] Gundog Club** Oakridge Arena, Dr R Suchett-Kaye, 01623 835694, cadet22@hotmail.co.uk

**(O/AG) Lapford Dog Club** Southcott Farm, Mrs S Thurgood, 01363 83081, sara.thurgood@yahoo.co.uk

**(L) Llandysul & District Canine Society** Fferm Tyssul, Ms K Kingsley, 01239 851612, kris\_kingsley@hotmail.com

**(O) Llandysul & District Canine Society** Fferm Tyssul, Ms K Kingsley, 01239 851612, kris\_kingsley@hotmail.com

**(O/OB) Newton Heath Dog Training Club** Newton Heath Dog Training Club Ground, Failsworth, Lancs, Ms J Donohue, 07476 155655, juliedon98@yahoo.co.uk

**(O) Northern Belgian Shepherd Dog Club** Harewood House, Mrs BE Wraight, 07866 842316, bonitabsd24@gmail.com

**(O) Northern Cairn & West Highland White Terrier Club** Harewood House, Mr D Pearson, 07790 243076, darrenpearson2011@live.co.uk

**(O) Northern Great Dane Club** Harewood Estate, Mrs OA Bates, 01606 737444, liv@danemoor.com

**(R) Rally Dogs** IABTC, Ms J Barrett, rally@fitdogs.ltd.uk

**(O) South Western Tibetan Spaniel Club** Steventon Village Hall, Steventon, Oxford, Miss HJ Simper, 01235 850289, hjs.clydum@hotmail.co.uk

**(O/AG) Stonebridge Dog Agility** Ashfields Carriage & Polo Club, Great Canfield, Essex, Ms S Jenner, sandra.jenner@icloud.com

**(O/AG) TNG Agility** White Owl Farm, Miss A Murray, 01256 422605, anne.murray27@icloud.com

**(O/OB) Witham & District DTS** New Rickstones Academy, Witham, Essex, Mrs B Taylor, 07796 363688, abbeylib@gmail.com

## July 29-30

**(O) Wiveliscombe & District Canine Society** Oake and District Hall, Taunton, Somerset, Mr MJ Masters, 01823 662503, wivemembers@gmail.com

## July 30

**(O) Chinese Crested Club Of Great Britain** Harewood House, Harewood, Leeds, West Yorks, Ms K Wilson, Karenwilson88@hotmail.com

**(P/A) Derbyshire Dog Agility Club** Locko Park, Mr R Spencer, 01159 280998, Secretary@DerbyshireAgility.co.uk

**(O) Eastern Counties Shetland Sheepdog Club** Red Lodge Millennium Hall, Red Lodge, Suffolk, Mrs M Gladding, 01799 542305, startoonie@gmail.com

**(O) Eastern Counties Shetland Sheepdog Club** Red Lodge Millennium Hall, Red Lodge, Suffolk, Mrs M Gladding, 01799 542305, startoonie@gmail.com

**(O) German Spitz Breeders & Owners Club** Harewood House, Mrs NJ Garbutt, 01913 884220, nicky@nixtev.co.uk

**(CH/OB) Halstead Dog Obedience Club** Earls Colne Business Park, Nr Colchester, Essex, Ms K Bartrum, halsteaddogclub@gmail.com

**(O) Hungarian Wirehaired Vizsla Club of Great Britain** Kennel Club Building at Stoneleigh Park, Warwickshire, Mrs S Mitchell, 01508 538520, suemitchellhvv@gmail.com

**(CH) Hungarian Wirehaired Vizsla Club of Great Britain** Kennel Club Building at Stoneleigh Park, Warwickshire, Mrs S Mitchell, 01508 538520, suemitchellhvv@gmail.com

**(O/AG) Lapford Dog Club** Southcott Farm, Mrs S Thurgood, 01363 83081, sara.thurgood@yahoo.co.uk

**(CH) Midland Afghan Hound Club** Alfreton Leisure Centre, Alfreton, Derbyshire, Mrs M Bloor, 01773 715054, sec@mahc.co.uk

**(O) Midland Collie Club** Edingale Village Hall, Mrs H Walder, 01767 652873, secretary@midlandcollieclub.co.uk

**(O) North Eastern Chow Chow Club** Harewood Estate, Mrs V Ellis, 01670 791646, vickie.ellis@me.com

**(O) North Midlands & Eastern Counties Cocker Spaniel Club** Kegworth Village Hall, Nottingham Road, Kegworth, Derbyshire, Mrs TA Sherlock, 01977 658568, crimcarcockers@gmail.com

**(O) North Of England Dalmatian Club** Harewood Estate, Mrs M Cuthbertson, 01625 524121, kalsidoni@ntlworld.com

**(CH) Northern & Eastern Counties Papillon Club** Harewood House, Miss WL Waters, 07968 625083, wendy.waters@sky.com

**(O) Northern & Midland Bichon Frise Club** Harewood House, Mrs JA Sparrow, 0161 948 1669, casarow@outlook.com



# Events

**(O) Northern English Springer Spaniel Society** Hurworth Community Centre, Hurworth, County Durham, Mrs NEAM Calvert, 01609 772861, calvdalespringers@live.co.uk

**(CH) Northern English Springer Spaniel Society** Hurworth Community Centre, Hurworth, County Durham, Mrs NEAM Calvert, 01609 772861, calvdalespringers@live.co.uk

**(L) Northumberland & Durham Bulldog Club** Bowburn Community Association, Mrs D Lowthian, 0191 389 2788, thendbc@sky.com

**(O) Pennine & Scottish French Bulldog Association** Harewood Estate, Mrs J Mavro-Michaelis, 01535 652057, jmm10@sky.com

**(R) Rally Dogs** IABTC, Ms J Barrett, rally@fitdogs.ltd.uk

**(CH) Southern Pointer Club** Hutton Moor Leisure Centre, Weston Super Mare, Mrs C Stangroom, 01453 756460, stangroomcindy0@gmail.com

**(O/AG) Stonebridge Dog Agility** Ashfields Carriage & Polo Club, Great Canfield, Essex, Ms S Jenner, sandra.jenner@icloud.com

**(O) Vale Of Clwyd Canine Society** Ruthin Livestock Market Parc, Mrs SE Steele, 01352 719557, suethreadgold@aol.com

## July 31-August 2

**(O/WT) ASPADS Working Trials Society** Ravenscar Village Hall, Ravenscar, North Yorkshire, Mrs JM Meekings, 01276 475225, judymeekings@yahoo.co.uk

## AUGUST

### August 1

**(PO) Otley Canine Society** The Austfield Field, Miss T Gardner, 01347 830128, Tania.isae@yahoo.com

### August 2

**(O) Cartmel Agricultural Society** Cartmel Racecourse, Cartmel, Cumbria, Mr D Howarth, 015242 22052, arkview@aol.com

**(O) North Devon Agricultural Society** Umberleigh Barton Farm, Nr Barnstable, Mrs Y Byrne, 01443491341, hervey001@aol.com

### August 3

**(CH/OB) Wigton Dog Training Club** Westmorland County Agricultural Society, Crooklands, Miss P Wilson, 01697 342656, patwilson142@btinternet.com

### August 3-6

**(CH/WT) ASPADS Working Trials Society** Ravenscar Village Hall, Ravenscar, North Yorkshire, Mrs JM Meekings, 01276 475225, judymeekings@yahoo.co.uk

### August 4

**(O/AG) Frittenden Dog Agility** Headcorn Place Farm, Mrs JJ Linch, 01580 852113, janandianlinch@pobox.com

**(R) Lune Valley Dog Training Club** Westmorland County Agricultural Society, Crooklands, Mrs LC Alsop, 01524 421446, wilsonspecialbrew@outlook.com

**(O/AG) Paignton & District Fanciers' Association** Westpoint Exhibition Centre, Clyst St Mary, Exeter, Mr M Elliott, markpdfa@aol.com

**(CH/OB) Paignton & District Fanciers' Association** Westpoint Exhibition Centre, Clyst St Mary, Exeter, Mr M Elliott, markpdfa@aol.com

**(O/AG) Somerset West Agility Training** Coppice Gate Farm, Mrs TS Davis, 01458 210626, swatdogsuk@gmail.com

**(CH) South Of England Papillon Club** Westpoint Exhibition Centre, Clyst St Mary, Exeter, Revd K Wells, 01278 685480, Kirsty@metamorphicpapillons.com

**(O/OB) Wigton Dog Training Club** Westmorland County Agricultural Society, Crooklands, Miss P Wilson, 01697 342656, patwilson142@btinternet.com

### August 4-6

**(CH) Paignton & District Fanciers' Association** Westpoint Exhibition Centre, Clyst St Mary, Exeter, Mr M Elliott, markpdfa@aol.com

### August 5

**(CH) Bernese Mountain Dog Club Of Scotland** Border Union Agricultural Society Showground, Kelso, Mrs A Wilson, 01698 860298, ursinebmd@sky.com

**(O/AG) Brecon Dog Agility Club** Brecon Showground, Watton Villa, Brecon, Powys, Mrs M Wiseham, 01874 658311, marilyn.wiseham@btinternet.com

**(O) English St Bernard Club** Baginton Village Hall, Mrs LS Martin, 01793 331583, lin.mar@live.co.uk

**(CH) Fox Terrier Club** Brackley Leisure Centre, Mrs J Thornton, 01782 522399, glendraterra@talktalk.net

**(O/AG) Frittenden Dog Agility** Headcorn Place Farm, Mrs JJ Linch, 01580 852113, janandianlinch@pobox.com

**(CH) Great Dane Breeders' & Owners' Association** Holiday Inn, Crick, Northamptonshire, Mrs ME Duckworth, 01474 703470, mariestevens@talktalk.net

**(L) Great Dane Club** Holiday Inn, Crick, Northamptonshire, Miss HE Laidlaw, 01235 814533, helenatkantalar@hotmail.com

**(CH/OB) Hatchford Brook Dog Training Club** Birmingham Rugby Club, Portway, Birmingham, Mrs A Dowd, annette-dowd@sky.com

**(CH/AG) Kingdom Of Fife Agility Club** Balcormo Mains, Mrs CA Park, rancoliedogz@hotmail.co.uk

**(O) Lowchen (Little Lion Dog) Club** Ranby Village Hall, East Retford, Nottinghamshire, Mrs M Pascoe, 01704 228145, celebrationspas@btinternet.com

**(R) Lune Valley Dog Training Club** Westmorland County Agricultural Society, Crooklands, Mrs LC Alsop, 01524 421446, wilsonspecialbrew@outlook.com

**(O) Northern Newfoundland Club** Tomlinsons Boarding Kennels, Stephen Hietschold, 0161 456 1890, secretary@northernnewfoundlandclub.org.uk

**(O/AG) Paignton & District Fanciers' Association** Westpoint Exhibition Centre, Clyst St Mary, Exeter, Mr M Elliott, markpdfa@aol.com

**(O/OB) Paignton & District Fanciers' Association** Westpoint Exhibition Centre, Clyst St Mary, Exeter, Mr M Elliott, markpdfa@aol.com

**(P/HTM) Paws 'N' Music Association** Tadworth Community Centre, Mrs GR Pink, 07807 770969, busydogs@icloud.com

**(CH) Shetland Sheepdog Club Of North Wales** Splash Magic Leisure Centre, Wrexham, Clwyd, Mr DR Rule, 01889 507529, margaret@balidorn.plus.com

**(O/AG) Somerset West Agility Training** Coppice Gate Farm, Mrs TS Davis, 01458 210626, swatdogsuk@gmail.com

**(CH) South Of England Irish Setter Club** Westpoint Exhibition Centre, Clyst St Mary, Exeter, Mrs P Harris, 01202 885303, canford.print@live.co.uk

**(O) South Wales Corgi Club** Penyrheol Community Centre, Mrs W Rees, 01792 773544, alan.stadwen@btinternet.com

**(O) South Western Golden Retriever Club** Westpoint Exhibition Centre, Clyst St Mary, Exeter, Miss Susan Porter, 01803 712282, portersusan69@gmail.com

**(CH) Southern Bullmastiff Society** Dobermann Club Training Ground, Digswell, Herts, Mrs DC Todd, 0208 2150449, denbully@hotmail.co.uk

### August 5-6

**(HTM) K9 Pursuits LTD** Oakleaf Sports Complex, Mrs Gill Crawford, 01325 301177, k9pursuitsltd@hotmail.co.uk

### August 6

**(CH) Basset Hound Club** Dobermann Club Training Ground, Digswell, Herts, Mr CSY Gillanders, 0141 959 6050, colin.helmsdown1@btinternet.com

**(CH) British Boxer Club** Kennel Club Building at Stoneleigh Park, Warwickshire, Mrs M Seeney, 01235 835207, marionseeney@aol.com

**(O) Chesapeake Bay Retriever Club** Three Counties Showground, Malvern, Worc., Mrs MA Barker, 07753 465569, Chesepichessies@gmail.com

**(CH) Chinese Crested Dog Club** Kennel Club Building at Stoneleigh Park, Warwickshire, Miss LA Biss, 07970 887453, ankorsch@aol.com

**(O) East Anglian Collie Association** Littleport Leisure Centre, Camel Road, Littleport, Ely, Miss MJ Blake, 01636 626321, mirandacorydon@gmail.com

**(O) East Anglian Collie Association** Littleport Leisure Centre, Camel Road, Littleport, Ely, Miss MJ Blake, 01636 626321, mirandacorydon@gmail.com

**(CH) Eastern Counties Rottweiler Club** Tomlinsons Boarding Kennels, Mrs M Monk, 01709 522753, m.tomlinson@talktalk.net

**(O/AG) Frittenden Dog Agility** Headcorn Place Farm, Mrs JJ Linch, 01580 852113, janandianlinch@pobox.com

**(CH) German Wirehaired Pointer Club** Three Counties Showground, Malvern, Worc., Ms A Turnbull, secretary@gwpclub.com

**(CH) Great Dane Club** Holiday Inn, Crick, Northamptonshire, Miss HE Laidlaw, 01235 814533, helenatkantalar@hotmail.com

**(O) Harrogate & District Canine Society** Thirsk Farmers Auction Market, Ms JM Shields, 07453 141314, julieshields66@gmail.com

**(O/OB) Hatchford Brook Dog Training Club** Birmingham Rugby Club, Portway, Birmingham, Mrs A Dowd, annette-dowd@sky.com

**(CH) Heads Of The Valleys German Shepherd Dog Club** Tonew Boring Kennels, Nr Magnor, Newport, Ms L Harvey, Lynnejoyharvey@outlook.com

**(CH/AG) Kingdom Of Fife Agility Club** Balcormo Mains, Mrs CA Park, rancoliedogz@hotmail.co.uk

# Events

**(O/OB) Lune Valley Dog Training Club** Westmorland County Agricultural Society, Crooklands, Mrs LC Alsop, 01524 421446, wilsonspecialbrew@outlook.com

**(CH) Midland Border Terrier Club** Asfordby Amateurs Sports Club, Asfordby, Leicestershire, Mr B Wright, 01335 390572, bob@dabvalves.co.uk

**(CH) National Gundog Association** Three Counties Showground, Malvern, Worc., Miss EW Newton, 01246 467560, ed-nevedith@sky.com

**(CH) Northern Basenji Society** Lightning Club, Mr T Casentieri, tom.alchez@gmail.com

**(CH) Northern Cavalier King Charles Spaniel Society** Eston Sports Academy, Normanby Road, Middlesborough, Miss AB Walker, nckcss.sec@virginmedia.com

**(CH) Old English Mastiff Club** Bearley Village Hall, Bearley, Stratford Upon Avon, Mrs DE Harding, 01303 228680, accounts@fellreynolds.com

**(CH) Old English Sheepdog Club** Grange Drive Community Centre, Stratton, Wiltshire, Mrs P Barnes, 01793 741002, macopabobtails@aol.com

**(O) Old English Sheepdog Club** Grange Drive Community Centre, Stratton, Wiltshire, Mrs P Barnes, 01793 741002, macopabobtails@aol.com

**(O/OB) Paignton & District Fanciers' Association** Westpoint Exhibition Centre, Clyst St Mary, Exeter, Mr M Elliott, markpdfa@aol.com

**(O/AG) Paignton & District Fanciers' Association** Westpoint Exhibition Centre, Clyst St Mary, Exeter, Mr M Elliott, markpdfa@aol.com

**(O) Plymouth, Devon & Cornwall Bulldog Club** Westpoint Exhibition Centre, Clyst St Mary, Exeter, Mrs SF McGinn, 07815 135161, lymelights@btinternet.com

**(CH) Plymouth, Devon & Cornwall Bulldog Club** Westpoint Exhibition Centre, Clyst St Mary, Exeter, Mrs SF McGinn, 07815 135161, lymelights@btinternet.com

**(O/AG) Somerset West Agility Training** Coppice Gate Farm, Mrs TS Davis, 01458 210626, swatdogssuk@gmail.com

**(O) Suffolk Kennel Association** Tophorn Equestrian Centre, Stowmarket, Mrs BP Lee, 01473 741684, beeplee@hotmail.com

**(CH) West Of England Chow Chow Club** Westpoint Exhibition Centre, Clyst St Mary, Exeter, Mrs A Cummins, 07974 097487, annecummins@aol.com

**(O) Western Afghan Hound Club** Westpoint Exhibition Centre, Clyst St Mary, Exeter, Mrs J Cross, 01458 223515, jill@gilariafghans.com

**(CH) Western Staffordshire Bull Terrier Society** Mark Village Hall, Mrs L Emery, secretarywsbts@mail.com

## August 7

**(O/AG) Frittenden Dog Agility** Headcorn Place Farm, Mrs JJ Linch, 01580 852113, janandianlinch@pobox.com

**(CH/OB) Lune Valley Dog Training Club** Westmorland County Agricultural Society, Crooklands, Mrs LC Alsop, 01524 421446, wilsonspecialbrew@outlook.com

**(O/OB) Solihull Dog Training Club** Birmingham Rugby Club, Portway, Birmingham, Mrs J Wyatt, 0121 430 7147, jenniferannewyatt@hotmail.co.uk

## August 8

**(O/AG) Frittenden Dog Agility** Dig Dog Lane, Mrs JJ Linch, 01580 852113, janandianlinch@pobox.com

**(CH/OB) Solihull Dog Training Club** Birmingham Rugby Club, Portway, Birmingham, Mrs J Wyatt, 0121 430 7147, jenniferannewyatt@hotmail.co.uk

## August 9

**(O/AG) Frittenden Dog Agility** Headcorn Place Farm, Mrs JJ Linch, 01580 852113, janandianlinch@pobox.com

**(CH) United Retriever Club** Three Counties Showground, Malvern, Worc., Mrs JE Dimmock, 07867 514300, dickjen.dimmock@hotmail.co.uk

**(O) Vale Of Glamorgan Agricultural Society** Penllyn Fields Vale of Glamorgan, Mr PV Pask, 01656 863162, peterpask7@aol.com

## August 10

**(O/OB) Solihull Dog Training Club** Birmingham Rugby Club, Portway, Birmingham, Mrs J Wyatt, 0121 430 7147, jenniferannewyatt@hotmail.co.uk

## August 10-13

**(O/WT) Southern Alsatian Training Society** Clarkwood, Mrs SJ Carter, 01795 890415, sharoncarter01@gmail.com

## August 11

**(PO) Bournemouth Canine Association** Pikes Farm, Mrs S Duffin, 01258 857721, secretary@bournemouth-show.org.uk

**(O/AG) Frittenden Dog Agility** Headcorn Place Farm, Mrs JJ Linch, 01580 852113, janandianlinch@pobox.com

**(O) Royal Manx Agricultural Society** Knockaloe Farm, Isle of Man, Ms C Kennaugh, 01624 801850, royalmanx@manx.net

**(O/OB) Royal Manx Agricultural Society** Knockaloe Farm, Isle of Man, Ms C Kennaugh, 01624 801850, royalmanx@manx.net

## August 12

**(O/OB) Anglian Acorns Obedience Group** The March Auction Centre, Miss K Williams, 01366 500768, p.williams567@btinternet.com

**(O/AG) Brecon Dog Agility Club** Bryn-yr-Haul, Mrs M Wiseham, 01874 658311, marilyn.wiseham@btinternet.com

**(O/AG) Frittenden Dog Agility** Headcorn Place Farm, Mrs JJ Linch, 01580 852113, janandianlinch@pobox.com

**(O) Lancaster & District Canine Society** Myerscough College, Bilsborrow, Preston, Lancs, Miss E Brown, 07920 764586, elanor.f.brown@gmail.com

**(O) Midland Boxer Club** Nether Whitacre Village Hall, Colehill, Warwick, Mr G Mullis, 01773 779864, idleforde@aol.com

**(O) Morecambe & Heysham Canine Association** The Platform, Central Promenade, Morecambe, Lancs, Mr D Howarth, 015242 22052, arkview@aol.com

**(O/AG) Pawsability** Catcombe Farm, Miss S Mosedale, 07788 916903, pawsability@outlook.com

**(O/OB) Royal Manx Agricultural Society** Knockaloe Farm, Isle of Man, Ms C Kennaugh, 01624 801850, royalmanx@manx.net

**(L) Royal Manx Agricultural Society** Knockaloe Farm, Isle of Man, Ms C Kennaugh, 01624 801850, royalmanx@manx.net

**(O) Sedgefield & District Agricultural & Horticultural Society** Robert Brown Showfield, Sedgefield, Cleveland, Mrs AEJ Scott, 01287 201041, poppy1709@gmail.com

**(O) South East Of England Dobermann Club** Dobermann Club Training Ground, Digswell, Herts, Miss S Tyler, 07312 257349, sara.asteridobermanns@outlook.com

**(CH) South East Of England Dobermann Club** Dog Training Barn, Miss S Tyler, 07312 257349, sara.asteridobermanns@outlook.com

**(O/OB) Woburn & District Dog Training Club** Towcester Racecourse, Easton Neston, Towcester, Mrs PJ Fleet, 01525 404071, pamjfleet@gmail.com

## August 12-14

**(CH) Bournemouth Canine Association** Pikes Farm, Mrs S Duffin, 01258 857721, secretary@bournemouth-show.org.uk

## August 13

**(O/OB) Anglian Acorns Obedience Group** The March Auction Centre, Miss K Williams, 01366 500768, p.williams567@btinternet.com

**(O/OB) Danesford Obedience Dog Training Club** Macclesfield RUFC, Miss S Stevens, 07872 388779

**(O/AG) Frittenden Dog Agility** Headcorn Place Farm, Mrs JJ Linch, 01580 852113, janandianlinch@pobox.com

**(CH) National Whippet Association** Pikes Farm, Mrs K McDonald, nationalwhippet@gmail.com

**(O/AG) Pawsability** Catcombe Farm, Miss S Mosedale, 07788 916903, pawsability@outlook.com

**(O/OB) Ramsey Dog Training Club** Ramsey Dog Club Show Field, Mrs M Horne, 01624 843518, RamseyDTC@gmail.com

**(O) South Western German Shepherd Dog Club** Langley Burrell Village Hall, Nr Chippenham, Ms A Swift, 07973 675382, monksley@btinternet.com

**(O) Southern Border Collie Club** Pikes Farm, Mrs KK Angier, 01795 880410, angier.bilyara@gmail.com

**(CH/OB) Woburn & District Dog Training Club** Bedford Athletic Rugby Ground, Wentworth Drive, Bedford, Mrs PJ Fleet, 01525 404071, pamjfleet@gmail.com

## August 14

**(O/OB) Ramsey Dog Training Club** Ramsey Dog Club Show Field, Mrs M Horne, 01624 843518, RamseyDTC@gmail.com

## August 15

**(P/A) Dogs In Need Agility Society** Trinity Park, Ipswich, Mrs R Sleaford, rosie.sleaford@gmail.com

**(CH/AG) Dogs In Need Agility Society** Trinity Park, Ipswich, Mrs R Sleaford, rosie.sleaford@gmail.com

## August 16

**(O/AG) Dogs In Need Agility Society** Trinity Park, Ipswich, Mrs R Sleaford, rosie.sleaford@gmail.com

**(O) Gillingham & Shaftesbury Show Society** Gillingham & Shaftesbury Showground, Turnpike, Motcombe, Mrs J Walmsley, 01963 364434, jacquicleal@hotmail.co.uk

# Events

**(O) Scunthorpe Canine Association** Quilbell Park, Brumby Wood Lane, Scunthorpe, Mrs A Mappin, 01724 764096, bryerdalegordons@tiscali.co.uk

## August 17

**(O) Bernese Mountain Dog Club of Wales** The Royal Welsh Showground, Builth Wells, Powys, Mrs CA Wilson, 01407 840486, baribern@aol.com

**(CH) Collie Club Of Wales** The Royal Welsh Showground, Builth Wells, Powys, Mrs C Collins, 01656 728256, christine@triburle.com

**(O/AG) Dogs In Need Agility Society** Trinity Park, Ipswich, Mrs R Sleaford, rosie.sleaford@gmail.com

## August 17-20

**(CAB) Welsh Kennel Club** The Royal Welsh Showground, Builth Wells, Powys, Mr GA & Mrs AF Hill, 01446 792457, wksecretary@aol.com

## August 18

**(O/AG) Dog Sports Derby** Dog Sports Derby, Miss L Chudleigh, 07894 138436, laura.chudleigh1@gmail.com

**(CH/AG) Dogs In Need Agility Society** Trinity Park, Ipswich, Mrs R Sleaford, rosie.sleaford@gmail.com

**(P/A) Dogs In Need Agility Society** Trinity Park, Ipswich, Mrs R Sleaford, rosie.sleaford@gmail.com

**(O/AG) Longfield Agility** Hillside Rural Activities Park, Mr K Waddell, 07867 416067, longfieldagility@gmail.com

**(O) South & West Wales Cavalier King Charles Spaniel Club** The Royal Welsh Showground, Builth Wells, Powys, Mr GGJ Thomas, 01495 750559, jonsvillepekes@talktalk.net

**(O) Wales & West Of England Pug Dog Club** The Royal Welsh Showground, Builth Wells, Powys, Miss KE Murphy, 07808 857177, kazmurph@hotmail.com

**(CH/AG) Welsh Kennel Club** The Royal Welsh Showground, Builth Wells, Powys, Mr GA & Mrs AF Hill, 01446 792457, wksecretary@aol.com

## August 19

**(CH) Afghan Hound Club Of Wales** The Royal Welsh Showground, Builth Wells, Powys, Mrs S Lees, leessylvia@gmail.com

**(CH) Dachshund Club Of Wales** The Royal Welsh Showground, Builth Wells, Powys, Mrs JL Armstrong, 01639 884082, lauraleedachshunds@hotmail.com

**(O/OB) Ditton Dog Training Club** Ashford Rugby Club, Mrs T Mills, 07738 032607, gefiondog@aol.com

**(R) Ditton Dog Training Club** Ashford Rugby Club, Mrs T Mills, 07738 032607, gefiondog@aol.com

**(O/AG) Dog Sports Derby** Dog Sports Derby, Miss L Chudleigh, 07894 138436, laura.chudleigh1@gmail.com

**(P/A) Dogs In Need Agility Society** Trinity Park, Ipswich, Mrs R Sleaford, rosie.sleaford@gmail.com

**(O) Huntingdonshire Canine Society** Sacrewell Farm & Country Centre, Thornhaugh, Peterborough, Mrs A Bird, 01767 310384, huntscanine@gmail.com

**(O/AG) Longfield Agility** Hillside Rural Activities Park, Mr K Waddell, 07867 416067, longfieldagility@gmail.com

**(O/AG) Mid Cornwall Dog Training Club** Sticker Football Club, Ms T Willcocks, 0781 550 4121, secretarymcdtc@gmail.com

**(O/AG) Pawsability** Catcombe Farm, Miss S Mosedale, 07788 916903, pawsability@outlook.com

**(CH/AG) Welsh Kennel Club** The Royal Welsh Showground, Builth Wells, Powys, Mr GA & Mrs AF Hill, 01446 792457, wksecretary@aol.com

**(CH/OB) Welsh Kennel Club** The Royal Welsh Showground, Builth Wells, Powys, Mr GA & Mrs AF Hill, 01446 792457, wksecretary@aol.com

**(O) Whippet Club Of Wales** The Royal Welsh Showground, Builth Wells, Powys, Mr MW Sanders, 02920 813402, martin.dog@hotmail.co.uk

## August 20

**(O/AG) Barnstaple & District Dog Training Society** Higher Leachland Farm, Burrington, Devon, Ms M Prowse, barnstapledogagility@gmail.com

**(R) Ditton Dog Training Club** Ashford Rugby Club, Mrs T Mills, 07738 032607, gefiondog@aol.com

**(CH/OB) Ditton Dog Training Club** Ashford Rugby Club, Mrs T Mills, 07738 032607, gefiondog@aol.com

**(O/AG) Dogs In Need Agility Society** Trinity Park, Ipswich, Mrs R Sleaford, rosie.sleaford@gmail.com

**(CH/AG) Dundee Alsatian & Training Club** Balcormo Mains, Miss F Strachan, strachan\_fiona@hotmail.com

**(O) Kent County Canine Association** Lockmeadow Market, Maidstone, Kent, Maxine Horn, maxinehorn@hotmail.com

**(O/AG) Longfield Agility** Hillside Rural Activities Park, Mr K Waddell, 07867 416067, longfieldagility@gmail.com

**(O) Mid Somerset Agricultural Society** The Showfield, Mrs C Barham, 01749 347607, secretary@midsomersetshow.org.uk

**(O) Notts & Derby District Bull Terrier Club** The Postmill Centre, Mrs K Bradley, kernillbradley@hotmail.com

**(O/AG) Pawsability** Catcombe Farm, Miss S Mosedale, 07788 916903, pawsability@outlook.com

**(O) South Wales & Monmouthshire Cocker Spaniel Club** The Royal Welsh Showground, Builth Wells, Powys, Mr I Hillier, 01633 893230, ian\_hillier@ayrin.co.uk

**(O) South West Dobermann Club** Locking Head Farm, Mrs SA Caldicott, sylviacaldicott1309@gmail.com

**(O) South West Dobermann Club** Locking Head Farm, Mrs SA Caldicott, sylviacaldicott1309@gmail.com

**(O/AG) Welsh Kennel Club** The Royal Welsh Showground, Builth Wells, Powys, Mr GA & Mrs AF Hill, 01446 792457, wksecretary@aol.com

**(O/OB) Yorkshire Dog Club** The Joseph Rowntree School, Mrs SJ Bean, beansue@aol.com

## August 21

**(O/AG) Longfield Agility** Hillside Rural Activities Park, Mr K Waddell, 07867 416067, longfieldagility@gmail.com

## August 21-26

**(CH/WT) Hampshire Working Trials Society** North Boarhunt Parish Hall, Fareham, Hampshire, Mrs C Falla, 01243 379422, claire.falla@yahoo.co.uk

## August 23

**(O) Merioneth Agricultural Society** Ty Cerrig Farm, Mrs RD Danks-Kemish, 01341 247014, beccy.kemish@gmail.com

## August 25

**(CH/OB) Cheltenham & District Dog Training Club** Tewkesbury Sports Centre, Mrs J Hughes, 07941 528449, secretarycdctc@gmail.com

**(O/AG) Longfield Agility** Hillside Rural Activities Park, Mr K Waddell, 07867 416067, longfieldagility@gmail.com

## August 25-28

**(CH) Driffield Championship Dog Show Society** Wetherby Racecourse, Mr K Derry, 01977 644347, vistca@globalnet.co.uk

## August 26

**(P/A) Bromsgrove Dog Training Club** Park Hall Farm, Ms C Smith, cjs\_swords@yahoo.co.uk

**(O/OB) Cheltenham & District Dog Training Club** Tewkesbury Sports Centre, Mrs J Hughes, 07941 528449, secretarycdctc@gmail.com

**(O/AG) Freeways Agility Break (FAB)** Stockton Park, Ms D Weaver, 07715 669474, dawnweaver2@gmail.com

**(CH) German Shepherd Dog Club Of Scotland** Strathaven Rugby Club, Sheena McCarvel, 01501 825282, gsdclubscotland@yahoo.com

**(O/AG) IconiX Agility Shows** Dallas Burston Polo Club, Mr NM Ellis, neil-ellis@hotmail.com

**(CH) London & Provincial Collie Club** Bradfield Village Hall, Bradfield, Nr Reading, Ms DM Collino, 01205 260366, diana.collino@btinternet.com

**(O/AG) Longfield Agility** Hillside Rural Activities Park, Mr K Waddell, 07867 416067, longfieldagility@gmail.com

**(L) Newmarket & District Canine Society** Kirtling Village Hall, Mr D Knights, 01638 454667, newmarketcdssecretary@gmail.com

**(O) Newton Abbot & South Devon Canine Society** The Exeter Livestock Centre, Marsh Barton, Matford, Mrs D Fenn, 01626 355859, debs.fenn@btinternet.com

**(CH) North Eastern Whippet Society** Seaham Leisure Centre, Deneside Recreation Ground, Seaham, Mr LA Johnston, 0191 584 5587, lukejohnston@hotmail.co.uk

**(O) North Of England Hunt Point Retrieve Club** High Goosepool Farm, Middleton St George, Darlington, Mr R McMaster, 07711 845687, robmcmaster@btinternet.com

**(O) North Riding Gundog Club** High Goosepool Farm, Middleton St George, Darlington, Mrs JE Knight, 01677 450548, Toffee51@outlook.com

**(O) Northern Japanese Chin Club** Wetherby Racecourse, Mrs L Crane, 01282 435730, lynn.crane@ntlworld.com

**(O) Northern Pug Dog Club** Wetherby Racecourse, Mr R Lemon, richard.lemon@hotmail.com

**(CH/OB) Wakefield Dog Training Club** West Yorkshire Sports & Social Club, Wakefield, Mrs AJ Hartley-Havers, 01274 881688, amanda.h.h@blueyonder.co.uk

**(O) Walsall & District Kennel Association** Staffordshire County Showground, Weston Road, Stafford, Mr NJL Salsbury, 01902 304772, nick@monarkle.com

**(O/AG) Wilton Agility Club** Wilton Agility Club, Redcar, Cleveland, Mr D Bull, wiltondogclub@hotmail.com



# Events

## August 26-27

**(P/HTM) Paws 'N' Music Association** Forest Oak Farm, Mrs GR Pink, 07807 770969, busydogs@icloud.com

## August 27

**(P/A) Bromsgrove Dog Training Club** Park Hall Farm, Ms C Smith, cjs\_swords@yahoo.co.uk

**(O) Canadian Eskimo Dog Club of Great Britain** Wetherby Racecourse, Stephanie Downey, cedcgb@outlook.com

**(O/OB) Chesvale Dog Training Club** St Leonards Parish Hall & Playing Fields, Chesham, Miss CF Williams, 07867 977382, clare@puddscross.com

**(O/AG) Freeways Agility Break (FAB)** Stockton Park, Ms D Weaver, 07715 669474, dawnweaver2@gmail.com

**(CH) German Shepherd Dog (Alsatian) Club Of The United Kingdom** Bullcroft Memorial Hall, Mr J Trewick, johntrewick2@gmail.com

**(PO) Hampshire Gundog Society** Taro Leisure Centre, Penns Place, Petersfield, Mrs LD Tasker, 01984 568282, taskerlesley014@gmail.com

**(PO) Horley & District Show Society** South Of England Showground, Ardingly, Mrs SA Tadd, 01243 513961, kricarno@live.co.uk

**(O/AG) IconiX Agility Shows** Dallas Burston Polo Club, Mr NM Ellis, neil-ellis@hotmail.com

**(O/AG) Longfield Agility** Hillside Rural Activities Park, Mr K Waddell, 07867 416067, longfieldagility@gmail.com

**(O) National Whippet Association** South Of England Showground, Ardingly, Mrs K McDonald, nationalwhippet@gmail.com

**(CH) North Of England Bearded Collie Club** Wetherby Racecourse, Miss LJ Tomlinson, 01332 880793, coalacre@btconnect.com

**(CH) Northern & Midland Counties Beagle Club** The Speedwell Rooms, Staveley, Nr Chesterfield, Mrs CM Walker, 01226 390199, nmcbc@talktalk.net

**(O) Northern Samoyed Society** Wetherby Racecourse, Mr GJ Smith, 01922 492053, gjsmith23@hotmail.co.uk

**(CH) Pennine Great Dane Club** Wetherby Racecourse, Mrs FS Parkin, 0191 584 7836, fredaparkin@yahoo.co.uk

**(O) Russian Black Terrier Club** Wetherby Racecourse, Ms J Bunting, josiebunting@yahoo.co.uk

**(O) Salisbury & South Wilts Canine Society** The Manor Farm, Mrs C Prowse, 01980 653923, contoul@btinternet.com

**(CH) South Yorkshire Alsatian Association** Bullcroft Memorial Hall, Mr R Brandon, 01302 721015

**(O) Staffordshire Bull Terrier Club Of South Wales** Pencoed Miners Welfare Hall, Mr G Thomas, gazstaff@live.co.uk

**(O) Tyne Wear & Tees Boxer Club** Wetherby Racecourse, Mrs P Lowery, 07715 556577, pj55.lowery76@yahoo.com

**(CH/OB) Wakefield Dog Training Club** West Yorkshire Sports & Social Club, Wakefield, Mrs AJ Hartley-Havers, 01274 881688, amanda.h.h@blueyonder.co.uk

**(O/OB) Wigton Dog Training Club** Dalemain House, Miss P Wilson, 01697 342656, patwilson142@btinternet.com

**(O/AG) Wilton Agility Club** Wilton Agility Club, Redcar, Cleveland, Mr D Bull, wiltondogclub@hotmail.com

**(O/OB) Worcester Dog Training Club** Ashdown Farm, Miss L Williams, louise2arnie@yahoo.com

## August 28

**(O/AG) Dartmoor Dog Training Club** Clinton Hall, Merton, Okehampton, Mrs A Hampshire, 07768 317082, secretary@dartmoordtc.co.uk

**(O/AG) Freeways Agility Break (FAB)** Stockton Park, Ms D Weaver, 07715 669474, dawnweaver2@gmail.com

**(O) German Wirehaired Pointer Club** Wetherby Racecourse, Ms A Turnbull, secretary@gwpcub.com

**(L) Harrogate & District Canine Society** Harewood Village Hall, Leeds, Ms JM Shields, 07453 141314, julieshields66@gmail.com

**(O/AG) IconiX Agility Shows** Dallas Burston Polo Club, Mr NM Ellis, neil-ellis@hotmail.com

**(O) Irish Wolfhound Club** Kennel Club Building at Stoneleigh Park, Warwickshire, Mrs D Treadwell, 07855 663697, irishwolfhoundclub.secretary@hotmail.com

**(O) Leicester City Canine Society** Sports Connexion, Mrs MS Ward, 01530 243551, zabarettsward@btinternet.com

**(O/AG) Longfield Agility** Hillside Rural Activities Park, Mr K Waddell, 07867 416067, longfieldagility@gmail.com

**(O) Pontardulais Agricultural & Horticultural Society** Pontardulais Agricultural Society Showfield, Pontardulais, S, Mr G Thomas, gazstaff@live.co.uk

**(O) South West Essex Canine Association** Brook Farm Training Centre, Essex, Mrs RS Shelley, 07970 548539, beccy.shelley@btinternet.com

**(CH) Trent Boxer Club** Newark & Notts Showground, Winthorpe, Newark, Mrs TJ Booth, 01636 613523, t.booth73@ntlworld.com

**(O/AG) Wilton Agility Club** Wilton Agility Club, Redcar, Cleveland, Mr D Bull, wiltondogclub@hotmail.com

**(CH/OB) Worcester Dog Training Club** Ashdown Farm, Miss L Williams, louise2arnie@yahoo.com

**(O) Yorkshire Golden Retriever Club** Wetherby Racecourse, Ms B Baxter, baxter.bermay@sky.com

## August 30

**(PO) Norfolk & Norwich Canine Society** Forest Edge Arena, Hilary Breeze, 07825 805333, hillyb4nn@gmail.com

## August 31

**(CH) Portuguese Water Dog Club Of Great Britain** Stoneleigh Park, Mrs CS Thompson-Morgan, 07702 128625, cathy@familymorgan.co.uk

**(O/AG) Wilton Agility Club** Wilton Agility Club, Redcar, Cleveland, Mr D Bull, wiltondogclub@hotmail.com

## August 31-September 3

**(CH) City Of Birmingham Canine Association** Stoneleigh Park, Mr DJ Bell, 01299 403804, thecitydogshow@btinternet.com

**(CH/WT) Scottish Working Trials Society** Blainslie Village Hall, Mrs J Watson, 07974 104616, joyce@onestopos.co.uk

(AG) – Agility, (CH) – Championships, (FL) – Flyball, (HTM) – Heelwork to Music, (L) – Limited Show, (O) – Open Show, (OB) – Obedience, (PA) – Premier Agility, (PO) – Premier Open Show, (R) – Rally, (WT) – Working Trial Show  
This information is correct as of 18th May 2023. If you would like to attend any of these events, please contact the Secretary for further details. Licensed by The Kennel Club.

# Subscribe to the Kennel Gazette from £25 a year

- 12 issues of The Kennel Gazette
- 10% off selected Crufts and Discover Dogs tickets
- 10% off selected Kennel Club publications
- A copy of The Kennel Club Annual Report
- An affiliate loyalty card and pin badge



To find out more about becoming an affiliate member or to purchase, visit:  
[the Kennel Club.org.uk/shop/memberships/kennel-club-affiliates/](https://the Kennel Club.org.uk/shop/memberships/kennel-club-affiliates/)

**THE KENNEL CLUB**

# The Emblehope & Burngrange Estate Northumberland

A Centre of Excellence for Working Dogs

This beautiful moorland estate stretches to some 7,550 acres and is absolutely ideal for walked up trialling and training for Retrievers, Spaniels and HPRs. The estate offers both Pheasant and Partridge shooting and the varied terrain offers opportunities for all breeds of Gundog to demonstrate their natural working abilities. Woodland cover provides excellent hunting for Spaniels whilst the stretching moorland is ideal for challenging retrieves and for the pointing breeds to show off their hunting abilities to the full.

**As a Centre of Excellence for Working Dogs, the Estate also welcomes the full range of working dog activities including:**

- Field Trials including Pointer and Setter Spring Stakes
- Gundog Working Tests
- Gundog Training Days
- Live Game Training Days
- Pointing Tests
- Working Trials
- Bloodhound Trials
- Activity Training Days
- Shooting and Gundog Activities



Book your training activities with the Emblehope Estate:  
[thekennelclub.org.uk/emblehope](https://thekennelclub.org.uk/emblehope) | [emblehope@thekennelclub.org.uk](mailto:emblehope@thekennelclub.org.uk)  
**01296 318 540 ext 290**

# Seminar Diaries

## Kennel Club Seminars

	DATE		TRAINER	VENUE ADDRESS	CONTACT
JUNE	3rd	Conformation and Movement	Accredited Trainer, Christina Chapman	Red Hall Farm, Red Hall Lane, Audley, Staffs. ST7 8AX	Felicity Robinson, 07481 177808 info@pearlywynd.co.uk
	3rd	Requirements of a Dog Show Judge	Accredited Trainer, Christina Chapman	Red Hall Farm, Red Hall Lane, Audley, Staffs. ST7 8AX	Felicity Robinson, 07481 177808 info@pearlywynd.co.uk
	4th	Points of a Dog	Accredited Trainer, Christina Chapman	Red Hall Farm, Red Hall Lane, Audley, Staffs. ST7 8AX	Felicity Robinson, 07481 177808 info@pearlywynd.co.uk
	20th	Requirements of a Dog Show Judge - JEP Level 1 without exam	Accredited Trainer, Jeff Horswell	Online Platform	Scottish Rottweiler Club Ms J Thomson, 07949 563399 scottishrottclub@gmail.com
	25th	HTM (R&R)	Accredited Trainer, Kath Hardman & Pamela Ruscoe	Online Platform	Kath Hardman kath.hardman@btinternet.com
JULY	7th	Points of a Dog	Accredited Trainer, Christina Chapman	Springfields Exhibition & Conference Centre, Camel Gate, Spalding, PE12 6ET	East Anglian Staffordshire Bull Terrier Club Lesley McFadyen, 01205 871762 easbtclub@gmail.com
	12th	Points of a Dog	Accredited Trainer, David Alcorn	Cannich Shinty Field, Main Road, Cannich Beauly, IV4 7LT	Golden Retriever Club of Scotland David Alcorn, 07719 407621 rapportshowdogtraining@outlook.com
	15th	Requirements of a Dog Show Judge - JEP Level 1 without exam	Accredited Trainer, Jeff Horswell	Online Platform	Manners4Paws Ringcraft Kay Partner Manners4Paws@outlook.com
	15th	Agility (Practical)	Accredited Trainer, Chris Huckle	Devon Animal Training Academy, Rixon Stud, Okehampton, EX20 4DE	chris.kingswold@icloud.com
	16th	Agility (Practical)	Accredited Trainer, Chris Huckle	Devon Animal Training Academy, Rixon Stud, Okehampton, EX20 4DE	chris.kingswold@icloud.com
	28th	Points of a Dog	Accredited Trainer, Christina Chapman	Harewood House, Harewood, Nr. Leeds, LS17 9LQ	Christina Chapman, 01507 363736 christinachapman.bukris@googlemail.com
	29th	Points of a Dog	Accredited Trainer, Christina Chapman	Harewood House, Harewood, Nr. Leeds, LS17 9LQ	Christina Chapman, 01507 363736 christinachapman.bukris@googlemail.com
30th	Points of a Dog	Accredited Trainer, Christina Chapman	Harewood House, Harewood, Nr. Leeds, LS17 9LQ	Christina Chapman, 01507 363736 christinachapman.bukris@googlemail.com	
AUGUST	4th	Points of a Dog	Accredited Trainer, Jeff Horswell	Westpoint, Exeter, EX5 1DJ	Jeff Horswell, 07778 636997 jeff.horswell@virginmedia.com
	5th	Points of a Dog	Accredited Trainer, Jeff Horswell	Westpoint, Exeter, EX5 1DJ	Jeff Horswell, 07778 636997 jeff.horswell@virginmedia.com
	6th	Points of a Dog	Accredited Trainer, Jeff Horswell	Westpoint, Exeter, EX5 1DJ	Jeff Horswell, 07778 636997 jeff.horswell@virginmedia.com
	12th	Points of a Dog	Accredited Trainer, Jane Gregory	Jim Clark Hall, Errol Airfield, PH2 7TB	Tayside Lochee & District Canine Club Caroline Mitchell, 07734 190769 caroline.mitchell007@gmail.com

### To discuss your seminar requirements for:

- Requirements of a Dog Show Judge (Show) • Conformation and Movement (Show) • 'Points of the Dog' Assessment • Ring Stewarding  
please email [judges.seminars@thekennelclub.org.uk](mailto:judges.seminars@thekennelclub.org.uk) or telephone 01296 318540.
- Field Trials, Agility, Bloodhound Trials, Heelwork to Music, Obedience and Working Trials  
please email [judges.seminars@thekennelclub.org.uk](mailto:judges.seminars@thekennelclub.org.uk) or telephone 01296 318540



# Seminar Diaries

## Breed Appreciation Days

	DATE	BREED	BREED SPEAKER	VENUE ADDRESS	CONTACT
JUNE	4th	Leonberger	Sarah Sevastopulo	Kennel Club Building, Stoneleigh Park, Stoneleigh CV8 2LZ	Leonberger Club of Great Britain Sarah Sevastopulo, 07707 788702 oldholbans@hotmail.com
	4th	Coton De Tulear	Jim Murdoch	East Whitburn Community Centre, Hens Nest Road, East Whitburn, Bathgate EH48 8EX	Hosted by Scottish Toy Dog Society Claire Russell, 07929 003384 markrclaire@aol.com
	7th	Afghan Hound	Liz Millward	Online Platform	Yorkshire Afghan Hound Society Liz Millward, 07889 857716 emillward@sky.com
	10th	Scottish Terrier	Stuart Plane	The Jubilee Hall, Lewknor Village, Oxon OX49 5TL	Scottish Terrier Breeders & Exhibitors Association and West of England Scottish Terrier Club Anne Dauncey, 01952 252562 annedauncey@aol.com
	10th	Bearded Collie	David Hyde and Lynn Dumbrell	New Haw Community Centre, Woodham Lane, Addlestone KT15 3ND	Southern Counties Bearded Collie Lynn Dumbrell, 01403 710706 honey.bridge@talktalk.net Sue Bowden, 07900 015704 subessebeardies@aol.com
	17th	Bulldog	Lieza handley and Lorraine Watkins	Whiston Town Hall, Old Colliery Road, Whiston L35 3QX	Pennines Bulldog Club, Midland Counties Bulldog Club, Northern Bulldog Club and Blackpool & Flyde Bulldog Club Claire Parker, 07432 709973 birminghambulldogclub@virginmedia.com
JULY	2nd	Border Terrier	Bill Shorthose	Online Platform	Yorkshire, Lancashire & Cheshire Border Terrier Club Tina Green, 01302 726202 mypaddy@live.co.uk
	9th	Smooth Fox Terrier	Keith Jones	Little Mill Village Hall, Berthon Road, Little Mill, Usk NP4 0HJ	Fox Terrier Club of Wales Margaret Hughes, 01531 828133 foxterrierlady@yahoo.com
	15th	Papillon	Sue Stanbury, Sophie Langdon and Sue Morrell	Woolavington Village Hall, Higher Road, Woolavington TA7 8DY	South of England Papillon Club and South Wales Papillon Club Kirsty Wells, 01278 685480 kirsty@metamorphicpapillons.com
	15th	Irish Terrier	Ann Bradley	Weedon Village Hall, West Street, Weedon, Northants NN7 4QU	Irish Terrier Association, Southern Irish Terrier Society and North of England Irish Terrier Club Ian Bamsey, 07885 302020 holbam1@gmail.com
	16th	Parson Russell Terrier	Kate Smith	Colton Village Hall, Reading Room Drive, Bellamour Way, Rugeley WS15 3LN	Parson Russell Terrier Club Jane Newport, 07814 175135 jane@digaden.co.uk
	16th	Border Collie	Ross Green	Kennel Club Building, Stoneleigh Park, Stoneleigh CV8 2LZ	Midlands Border Collie Club Hilary Kerr, 07970 264341 bardingley@gmail.com
	16th	Irish Wolfhound	Roger Tebbutt	Online Platform	Irish Wolfhound Club of Scotland Maura Lyons, 07546 420898 mauraylons23@gmail.com

# Seminar Diaries

## Breed Appreciation Days

	DATE	BREED	BREED SPEAKER	VENUE ADDRESS	CONTACT
JULY	22nd	Rough Collie	Gwen Beaden	Calf Health Village Hall, Straight Mile, Calf Heath, Wolverhampton WV10 7DW	British Collie Club Georgina Howard, 07852 396589 Secretarybritishcollieclub@gmail.com
	22nd	West Highland White Terrier	Mr D Berry, Mrs M Johnston and Mr K Crockett	Middlebie Community Hall, Lockerbie DG11 3HT	West Highland White Terrier Club and North of Ireland West Highland White Terrier Club George Tullis, 01314 496600 george.whwt@outlook.com
	22nd	King Charles Spaniel	Alicia and Julia Pennington	Grenoside Community Centre, Main Street, Grenoside, Sheffield S35 8PR	King Charles Spaniel Association and Northern King Charles Spaniel Club Stephen Smith, 01332 663579 justacharma@hotmail.co.uk
	23rd	Borzoi	Graham Hill	Bearley Village Hall, Snitterfield Road, Bearley, Stratford-upon-Avon CV37 0SR	Borzoi Club Lorraine Harvey, 07950 912291 info@theborzoiclub.org.uk
	23rd	Labrador	Margaret Brown	Oake & District Hall, Oake, Taunton TA4 1JA	West of England Labrador Retriever Club Lucy Kent, 01823 421321 lucy_kent_0209@hotmail.com
AUGUST	18th	Akita	Dave and Jenny Killilea	International Building, Royal Welsh Showground, Builth Wells LD2 3SY	Akita Club of Wales Tracy Morgan tracymorgan743@gmail.com
	18th	Boxer	Tim Hutchings	Online Platform	Boxer Breed Council Vikki Van-Beck, 07836 325125 boxers@newlathboxers.co.uk
SEPTEMBER	2nd	Pekingese	Liz Stannard	Grenoside Community Centre, Main Street, Sheffield S35 8PR	Imperial Pekingese Association and London Reform Pekingese Association Janine Waters imperialpekeassoc@gmail.com
	5th	Portuguese Pointer	Helga Edmondson and Penny Westaway	Online Platform	Portuguese Pointer Club UK Tom Gorrian, 01555 812430 portuguese pointers@btinternet.com
	23rd	Curly Coated Retriever	Nigel Spraggins	Chelford Village Hall, Knutsford Road, Chelford, Macclesfield SK11 9AS	Curly Coated Retriever Club Caron Chattwood, 07748 116030 caron@duerden.co.uk
	23rd	Manchester Terrier	Mick Oxley and Mark Walshaw	Birdwell Community Centre, Birdwell, Barnsley S70 5TQ	Manchester Terrier Association Mandy Davies, 07734 672805 wystry@hotmail.com
OCTOBER	7th	Entlebucher Mountain Dog	Rosemary Kind	Baginton Village Hall, Coventry CV8 3AB	Entlebucher Mountain Dog Club of Great Britain Robyn Burnett secretary@entlebucher.co.uk
	8th	Greyhound	Liz Wilkinson	Steventon Village Hall, The Green, Steventon, Abingdon OX13 6RR	Greyhound Club Julie Mackenzie, 02083 178218 thegreyhoundclub@yahoo.co.uk
	15th	Beagle	David Craig	Willington Village Hall, 6 Twyford Road, Willington, Derbys DE65 6DE	Beagle Association and Northern & Midland Counties Beagle Club Joan Lennard, 01283 732377 joan.lennard@btinternet.com
	21st	Sussex Spaniel	John Goodwin	Thorpe Willoughby Village Hall, Leeds Road, Thorpe Willoughby, Selby YO8 9PA	Sussex Spaniel Association John Goodwin, 07584 494987 SSABrEdCo@gmail.com

# Seminar Diaries

## Breed Appreciation Days

	DATE	BREED	BREED SPEAKER	VENUE ADDRESS	CONTACT
OCTOBER	22nd	German Shorthaired Pointer	Gordon Haran and David Shields	Broughton Village Hall, Main Street, Broughton ML12 6HG	German Shorthaired Pointer Club of Scotland David Alcorn, 07719 407621 gspclubofscotland@outlook.com
	22nd	Miniature Pinscher	Di Stark & Aileen Coull	Calf Heath Village Hall, Straight Mile, Calf Heath, Wolverhampton WV10 7DW	Miniature Pinscher Club Katherine French, 07870 618847 miniaturepinscherclub@gmail.com
	22nd	Bedlington Terrier	Viv Rainsbury	Corley Village Hall, Church Lane, Corley, Nr Coventry CV7 8AZ	Midland Bedlington Terrier Club Yvonne Bannister, 07813 450575 mbtc.secretary@gmail.com
	22nd	Border Terrier	Tez Tuck	Asfordby Football Club, Hoby Road, Asfordby LE14 3TL	Midland Border Terrier Club and East Anglia Border Terrier Club Rebecca Barber, 07786 244965 rebeccajbarber_22@hotmail.com
	22nd	Irish Water Spaniel	TBC	Bearley Village Hall, Snitterfield Road, Bearley, Stratford Upon Avon CV37 0SR	Irish Water Spaniel Association Angie Biggs, 01695 623539 iwsa.secretary@gmail.com
	24th	Portuguese Podengo	Jose Homem de Mello	Online Platform	Portuguese Podengo Club of Great Britain Betty Judge, 01793 783297 plushcourt@hotmail.com
NOVEMBER	4th	Scottish Terrier	Stuart Plane	Normanton on Soar Village Hall, Main Street, Loughborough LE12 5HB	Scottish Terrier Club (England) Gail Dixon, 04522 859057 scottishterriereng@gmail.com
	4th	Akita	Roberta Wright	Goosnargh Village Hall, Church Lane, Preston PR3 2BH	Akita Association Nicola Duffield, 07711 858935 Meihoakitas@hotmail.co.uk
	5th	Japanese Spitz	Kennedy Aston, Richard Aston and Adell Bowen	Calf Health Village Hall, Straight Mile, Wolverhampton WV10 7DW	Northern Japanese Spitz Club Adell Bowen, 07771 259492 adellbowen2003@yahoo.co.uk
	11th	Norfolk Terrier	Dot Britten	Mayflower Community Centre, Mayflower Close, Markfield LE67 9ST	Norfolk Terrier Club of Great Britain and Midland Counties Norfolk Terrier Club Ruth Gee, 07985 569770 ruth.gee@hotmail.co.uk
	11th	Griffon Bruxellois	David Guy	Bearley Village Hall, Snitterfield Road, Bearley, Stratford-Upon-Avon CV37 0SR	Griffon Bruxellois Club and Griffon Bruxellois Breeders Association Julia Spittle, 07825 629632 juliagbba@gmail.com
	26th	Basset Hound	Colin Gillanders and Tina Watkins	Steventon Village Hall, The Green, Steventon, Abingdon OX13 6RR	Basset Hound Club and South of England Basset Hound Club Debbie Newman, 01386 47452 debbie.newman854@gmail.com
APRIL '24	7th	Cocker Spaniel	Joanna Darby	Great Barford Village Hall, Fishers Close, Great Barford, Bedford MK44 3HA	Home Counties Cocker Spaniel Club and Hampshire & Sussex Cocker Spaniel Club Elaine Thomas, 01664 567640 elaine@claramand-cockers.co.uk



# Health Surveys

BREED AND AIM OF SURVEY	FURTHER INFORMATION
<p><b>AMERICAN COCKER SPANIEL</b> To look at the overall health of the American Cocker Spaniel and collect information that will help improve knowledge on prevalence of any existing conditions and identify any potential emerging issues, in order to improve the breed's health and welfare for future generations.</p>	<p>Click <a href="#">here</a> for the survey</p> <p>For further information please contact: <a href="mailto:adeva@hotmail.co.uk">adeva@hotmail.co.uk</a></p>
<p><b>BAVARIAN MOUNTAIN HOUND</b> To look at the overall health of Bavarian Mountain Hounds in the UK and collect information that will help improve our knowledge on the prevalence of any existing conditions and identify any potential emerging issues, in order to improve the breed's health and welfare for future generations.</p>	<p>Click <a href="#">here</a> for the survey</p> <p>For further information please contact: <a href="mailto:health@thekennelclub.org.uk">health@thekennelclub.org.uk</a></p>
<p><b>BRACCO ITALIANO</b> To look at the overall health of the Bracco Italiano and collect information that will help improve our knowledge on the prevalence of any existing conditions and identify any potential emerging issues, in order to improve the breed's health and welfare for future generations.</p>	<p>Click <a href="#">here</a> for the survey</p> <p>For further information please contact: <a href="mailto:health@thekennelclub.org.uk">health@thekennelclub.org.uk</a></p>
<p><b>BLOODHOUND</b> To look at the overall health of the Bloodhound and collect information that will help improve our knowledge on the prevalence of any existing conditions and identify any potential emerging issues, in order to improve the breed's health and welfare for future generations.</p>	<p>Click <a href="#">here</a> for the survey</p> <p>For further information please contact: <a href="mailto:health@thekennelclub.org.uk">health@thekennelclub.org.uk</a></p>
<p><b>CIRNECO DELL'ETNA</b> To look at the overall health of the Cirneco dell'Etna and collect information to improve our knowledge on the prevalence of any existing conditions and identify any potential emerging conditions, in order to improve the breed's health and welfare for future generations.</p>	<p>Click <a href="#">here</a> for the survey</p> <p>For further information please contact: <a href="mailto:hillyercaroline@gmail.com">hillyercaroline@gmail.com</a></p>
<p><b>DACHSHUND (ALL VARIETIES)</b> To continually monitor the overall health of the Dachshund varieties and collect information that will help improve knowledge on prevalence of any existing conditions and identify any potential emerging issues, in order to improve the breed's health and welfare for future generations.</p>	<p>Click <a href="#">here</a> for the survey</p> <p>For further information please contact: <a href="mailto:info@dachshundhealth.org.uk">info@dachshundhealth.org.uk</a></p>
<p><b>ENTLEBUCHER MOUNTAIN DOG</b> To look at the overall health, wellbeing and behaviour of UK Entlebucher Mountain Dogs.</p>	<p>Click <a href="#">here</a> for the survey</p> <p>For further information please contact: <a href="mailto:chairman@entlebucher.co.uk">chairman@entlebucher.co.uk</a></p>
<p><b>FIELD SPANIEL</b> To look at the overall health of the Field Spaniel and collect information to improve our knowledge on the prevalence of any existing conditions and identify any potential emerging conditions, in order to improve the breed's health and welfare for future generations.</p>	<p>Click <a href="#">here</a> for the survey</p> <p>For further information please contact: <a href="mailto:health@thekennelclub.org.uk">health@thekennelclub.org.uk</a></p>
<p><b>FLAT COATED RETRIEVER</b> To record data about the causes of death in the Flat Coated Retriever.</p>	<p>Click <a href="#">here</a> for the survey</p> <p>For further information please contact a member of the Society Health Sub Committee, contact details available <a href="#">here</a></p>
<p><b>FRENCH BULLDOG</b> To investigate public preferences towards the appearance of French Bulldogs with regard to Brachycephalic Obstructive Airway Syndrome (BOAS) scored using the Respiratory Function Grading (RFG) system.</p>	<p>Click <a href="#">here</a> for the survey</p> <p>For further information please contact: <a href="mailto:jf11001@cam.ac.uk">jf11001@cam.ac.uk</a></p>
<p><b>HAVANESE</b> To continually monitor the overall health of the Havanese and collect information that will help improve knowledge on prevalence of any existing conditions and identify any potential emerging issues, in order to improve the breed's health and welfare for future generations.</p>	<p>Click <a href="#">here</a> for the survey</p> <p>For further information please contact: <a href="mailto:akkad@doctors.org.uk">akkad@doctors.org.uk</a></p>
<p><b>HAVANESE</b> This survey aims to help us understand factors affecting longevity and causes of death in the breed.</p>	<p>Click <a href="#">here</a> for the survey</p> <p>For further information please contact: <a href="mailto:akkad@doctors.org.uk">akkad@doctors.org.uk</a></p>

# Health Surveys

BREED AND AIM OF SURVEY	FURTHER INFORMATION
<p><b>HUNGARIAN WIRE HAired VIZSLA</b> To continually monitor the overall health of the Hungarian Wire Haired Vizsla and collect information that will help improve our knowledge on the prevalence of any existing conditions and identify any potential emerging issues, in order to improve the breed's health and welfare for future generations.</p>	<p>Click <a href="#">here</a> for the health reporting form</p> <p>Click <a href="#">here</a> for the death reporting form</p> <p>For further information please contact: <a href="mailto:health@hwva.org.uk">health@hwva.org.uk</a></p>
<p><b>IRISH WOLFHOUND</b> This study is investigating the factors influencing bloating and the development and outcome of GDV in Irish Wolfhounds in the UK.</p>	<p>Click <a href="#">here</a> for the survey</p> <p>For further information please contact: <a href="mailto:researchcoordinator@iwhealthgroup.co.uk">researchcoordinator@iwhealthgroup.co.uk</a></p>
<p><b>ITALIAN SPINONE</b> To investigate cancers that occur in the Italian Spinone.</p>	<p>Click <a href="#">here</a> for the survey</p> <p>For further information please contact: <a href="mailto:elaine_kirkham@hotmail.com">elaine_kirkham@hotmail.com</a></p>
<p><b>LEONBERGER</b> To look at the overall health of the Leonberger and collect information that will help improve knowledge on prevalence of any existing conditions and identify any potential emerging issues, in order to improve the breed's health and welfare for future generations.</p>	<p>Click <a href="#">here</a> for the survey</p> <p>For further information please contact: <a href="mailto:health@thekennelclub.org.uk">health@thekennelclub.org.uk</a></p>
<p><b>MINIATURE SCHNAUZER</b> To develop a better understanding of hereditary cataracts and other health conditions that might play a role in the development of cataracts in Miniature Schnauzers.</p>	<p>Click <a href="#">here</a> for the survey</p> <p>For further information please contact: <a href="mailto:health@thekennelclub.org.uk">health@thekennelclub.org.uk</a></p>
<p><b>PARSON RUSSELL TERRIER</b> To continually monitor the overall health of the Parson Russell Terrier and collect information that will help improve our knowledge on the prevalence of any existing conditions and identify any potential emerging conditions, in order to improve the breed's health and welfare for future generations.</p>	<p>Click <a href="#">here</a> for the survey</p> <p>For further information please contact: <a href="mailto:ratscallionterrier@hotmail.co.uk">ratscallionterrier@hotmail.co.uk</a></p>
<p><b>PARSON RUSSELL TERRIER</b> To establish the level of DNA testing for a range of genetic disorders in UK registered Parson Russell Terriers.</p>	<p>Click <a href="#">here</a> for the survey</p> <p>For further information please contact: <a href="mailto:ratscallionterrier@hotmail.co.uk">ratscallionterrier@hotmail.co.uk</a></p>
<p><b>PUG</b> To investigate the outcome of Pugs suffering with mast cell tumours in the UK. The study will assess the effects of gender, neuter status, and body condition score on the potential outcome of each dog.</p>	<p>Click <a href="#">here</a> for the survey</p> <p>For further information please contact: <a href="mailto:sv-dogs@nottingham.ac.uk">sv-dogs@nottingham.ac.uk</a></p>
<p><b>PYRENEAN SHEEPDOG</b> To look at the overall health of the Pyrenean Sheepdog and collect information that will help improve our knowledge on the prevalence of any existing conditions and identify any potential emerging issues, in order to improve the breed's health and welfare for future generations.</p>	<p>Click <a href="#">here</a> for the survey</p> <p>For further information please contact: <a href="mailto:psdhealthsurvey@btinternet.com">psdhealthsurvey@btinternet.com</a></p>
<p><b>SALUKI</b> To look at the overall health of the Saluki and collect information that will help improve our knowledge on the prevalence of any existing conditions and identify any potential emerging issues, in order to improve the breed's health and welfare for future generations.</p>	<p>Click <a href="#">here</a> for the survey</p> <p>For further information please contact: <a href="mailto:health@thekennelclub.org.uk">health@thekennelclub.org.uk</a></p>
<p><b>SCHNAUZER</b> To look at the overall health of the Schnauzer (all three sizes: Miniatures/ Schnauzers/ Giant) and collect information to improve our knowledge on the prevalence of any existing conditions and identify any potential emerging conditions, in order to improve the breed's health and welfare for future generations.</p>	<p>Click <a href="#">here</a> for the survey</p> <p>For further information please contact: <a href="mailto:help@schnauzerhealthsurvey.org.uk">help@schnauzerhealthsurvey.org.uk</a></p>
<p><b>ST BERNARD</b> To look at the overall health of the St Bernard and collect information that will help improve knowledge on prevalence of any existing conditions and identify any potential emerging issues, in order to improve the breed's health and welfare for future generations.</p>	<p>Click <a href="#">here</a> for the survey</p> <p>For further information please contact: <a href="mailto:t.booth73@ntlworld.com">t.booth73@ntlworld.com</a></p>
<p>The Kennel Club would like to invite you to advertise your up-coming health-related clinic, seminar or survey on the health pages of The Kennel Club website and in The Kennel Club Journal. Please allow plenty of notice before the actual event.</p> <p>To submit your health-related clinic, seminar or survey for advertisement, please complete the relevant form on our website:</p> <p style="text-align: center;"><a href="#">Health-related clinic</a>   <a href="#">Health-related seminar</a>   <a href="#">Health-related survey</a></p>	

## Research - request for participants

BREED/S	AIM OF RESEARCH	SAMPLE/SURVEY	NAME AND CONTACT DETAILS
<ul style="list-style-type: none"> <li>• Affenpinscher</li> <li>• Boston Terrier</li> <li>• Boxer</li> <li>• Cavalier King Charles Spaniel</li> <li>• Chihuahua</li> <li>• Dogue de Bordeaux</li> <li>• Griffon Bruxellois</li> <li>• Japanese Chin</li> <li>• King Charles Spaniel</li> <li>• Maltese</li> <li>• Pekingese</li> <li>• Pomeranian</li> <li>• Shih Tzu</li> </ul> <p><b>(Adult dogs over 12 months of age)</b></p>	<p>The BOAS Research Group at the University of Cambridge are conducting a study to identify and define the risk of respiratory disease in different brachycephalic breeds.</p>	<p>For this study, the researchers will perform breathing assessments, clinical examinations, take conformational measurements and may use whole-body barometric plethysmography.</p>	<p>For further information please contact:</p> <p>brachystudy@vet.cam.ac.uk or ft270@cam.ac.uk</p>
<ul style="list-style-type: none"> <li>• Affenpinscher</li> <li>• Boston terrier</li> <li>• Boxer</li> <li>• Cavalier King Charles Spaniel</li> <li>• Chihuahua</li> <li>• Dogue de Bordeaux</li> <li>• Griffon Bruxellois</li> <li>• Japanese Chin</li> <li>• King Charles Spaniel</li> <li>• Maltese</li> <li>• Pekingese</li> <li>• Pomeranian</li> <li>• Shih Tzu</li> </ul> <p><b>Participant requirements:</b></p> <ul style="list-style-type: none"> <li>• requires dental treatment</li> <li>• 4 years and over</li> <li>• not previously had BOAS surgery</li> </ul>	<p>The BOAS Research Group at the University of Cambridge are conducting a study to research internal risk factors for BOAS and other brachycephalic related disease.</p>	<p>For this study, the researchers will use CT scan images taken from dogs admitted to the Queen's Veterinary School Hospital in Cambridge for dental treatment (free dental treatment, including scale/polish and extractions, with participation in research).</p>	<p>For further information please contact:</p> <p>brachystudy@vet.cam.ac.uk or ft270@cam.ac.uk</p>
<ul style="list-style-type: none"> <li>• Border Terrier</li> <li>• Retriever (Labrador)</li> <li>• Spaniel (Cocker)</li> </ul> <p><b>(Adult dogs over 12 months of age)</b></p>	<p>The BOAS Research Group at the University of Cambridge are currently undertaking research into BOAS and other conditions related to the short-skulled brachycephalic conformation. They are looking for control dogs to take part in this study.</p>	<p>To participate, please click <b>here</b></p>	<p>For further information please contact:</p> <p>brachystudy@vet.cam.ac.uk or ft270@cam.ac.uk</p>

## Subscribe to the Kennel Gazette from £25 a year

To find out more about becoming an affiliate member or to purchase, visit:  
[thekennelclub.org.uk/shop/memberships/kennel-club-affiliates/](http://thekennelclub.org.uk/shop/memberships/kennel-club-affiliates/)



# Multi-Breed Health Screening Clinics

## Eye Scheme examinations

(Canine Health Scheme BVA/KC/ISDS)

	DATE	LOCATION	PANELLIST	CONTACT
	Every Wednesday morning	Focus Referrals, Sandpiper House, OX16 1TG	Mike Rhodes	To book, please click <a href="#">here</a>
JUNE	4th	Aylesbury, Bucks	James Oliver	To book, please click <a href="#">here</a>
	17th	Langold, Notts	James Oliver	To book, please click <a href="#">here</a>
	24th	Kirtling, Suffolk	James Oliver	To book, please click <a href="#">here</a>
	28th	CSVI Clinic, Unit 3 Highwayman, Business Park, Castle View, Bridgend CF31 1NJ	Beki Reilly	To book, please email <a href="mailto:CSVIclinic@gmail.com">CSVIclinic@gmail.com</a>
	30th	Lumbry Park Veterinary Specialists - Alton, Hampshire	Renata Stavinohova	To book, please call 01420 481777
JULY	8th	Detling, Kent	James Oliver	To book, please click <a href="#">here</a>
	15-16th	Bridestowe Village Hall, Okehampton, Devon EX20 4EW	Claudia Hartley	To book, please email <a href="mailto:mikejohn104@yahoo.co.uk">mikejohn104@yahoo.co.uk</a>
	16th	Cocker Spaniel Club Championship Show - The Kennel Club building, Stoneleigh	Lorna Newman	To book, please email <a href="mailto:shink4652@btinternet.com">shink4652@btinternet.com</a>
	23th	Fakenham, Norfolk	James Oliver	To book, please click <a href="#">here</a>
	26th	Cullompton, Devon	James Oliver	To book, please click <a href="#">here</a>

## Heart Scheme for Cavalier King Charles Spaniels (KC)

	DATE	LOCATION	CARDIOLOGIST	CONTACT
AUG	2nd	CS Veterinary Imaging - Unit 3, Highwayman Business Park, Bridgend CF31 1NJ	Dave Dickson	To book, please email <a href="mailto:admin@heartvets.co.uk">admin@heartvets.co.uk</a> or call 0800 999 4333
SEP	24th	Harston Village Hall, Harston Cambridge	TBC	To book please email Cassy Stanton on <a href="mailto:cassy.stanton@sky.com">cassy.stanton@sky.com</a>

## Respiratory Function Grading scheme for Bulldogs, French Bulldogs and Pugs (KC/University of Cambridge)

	DATE	LOCATION	ASSESSOR	CONTACT
JUN	23rd	Blackpool Championship Dog Show, Redwood Park Pinfold Lane, Inskip, Nr Preston	Dr Laura Hamilton	To book, please email The French Bulldog Club of England's Breed Health Administrator via <a href="mailto:FBCEhealth@outlook.com">FBCEhealth@outlook.com</a>
JUL	28th	Leeds Champ Show Harewood Estate, Harewood, Nr Leeds LS17 9LQ	Dr Laura Hamilton	To book, please email The French Bulldog Club of England's Breed Health Administrator via <a href="mailto:FBCEhealth@outlook.com">FBCEhealth@outlook.com</a>
SEP	10th	Whiston Town Hall, L35 3QX	Dr Laura Hamilton	To book, please email the Manchester & Counties Bulldog Club on <a href="mailto:mcbcaward1897@aol.com">mcbcaward1897@aol.com</a>

# Multi-Breed Health Screening Clinics

## General heart testing (open to all breeds)

	DATE	LOCATION	CARDIOLOGIST	CONTACT
JUNE	23rd	Blackpool Championship Dog Show, Redwood Park Pinfold Lane, Inskip, Nr Preston	Dr Laura Hamilton	To book, please email The French Bulldog Club of England's Breed Health Administrator via FBCEhealth@outlook.com
JULY	28th	Leeds Champ Show Harewood Estate, Harewood, Nr Leeds LS17 9LQ	Dr Laura Hamilton	To book, please email The French Bulldog Club of England's Breed Health Administrator via FBCEhealth@outlook.com
AUG	2nd	CS Veterinary Imaging - Unit 3, Highwayman Business Park, Bridgend CF31 1NJ	Dave Dickson	To book, please email admin@heartvets.co.uk or call 0800 999 4333

## KC File for June

### AMENDMENTS TO BREED STANDARD

At its recent meeting the Board approved the following amendment:

#### MINIATURE PINSCHER

Eyes Oval, giving an alert and keen expression.  
Neither prominent nor deep set. Black to dark  
brown according to coat colour. Eye rims black in  
black or red dogs and correspondingly lighter in  
chocolate or blue dogs. Round, prominent or light  
eyes highly undesirable in any coat colour.

(Amendments underlined)

### REGISTRATION OF TITLE – ADVERTISEMENT

#### FINAL CONSIDERATION

At its meeting in April 2023, the Kennel Club Board approved the following Registration of Title application:

#### CAIRN TERRIER BREED COUNCIL

**Activities:** Breed Council  
**Area of Operation:** UK  
**Secretary:** Mrs F Goldfinch, 3 Glebe Close,  
St Margaret's At Cliffe, Dover, CT15 6AF

### AMALGAMATION ADVERTISEMENT

At its meeting in April 2023, the Kennel Club Board approved the following Amalgamation application:

**FROM:** Northumbria Poodle Club & Mercia Toy Poodle Association  
**TO:** NORTHUMBRIA & MERCIA POODLE CLUB

**FROM:** Greater London Old English Sheepdog Club & East Anglian Old English Sheepdog Club  
**TO:** UNITED OLD ENGLISH SHEEPDOG CLUB

### DE-REGISTRATION:

The Kennel Club Board noted that the following societies had de-registered:

- ALCESTER RINGCRAFT SOCIETY
- ANDOVER & DISTRICT DOG TRAINING SOCIETY
- BEAGLE CLUB OF NORTHERN IRELAND
- BORDER COLLIE BREED COUNCIL
- FRECHEVILLE (SHEFFIELD) & DISTRICT CANINE SOCIETY
- MORAY FIRTH RINGCRAFT CLUB
- WHITE ROSE CANINE SOCIETY

# Judges

Following announcements that the Kennel Club Chairman and Vice Chairman and the newly elected Members of the Judges Committee would not be accepting invitations to award CCs for new breeds during their term of office – any relevant appointments listed below for these individuals were accepted before they were elected to these positions.

## A2 APPROVED JUDGES

At its meeting held on 19 April 2023 the Judges Committee approved the following applications for the promotion of judges on to the nominating club's A2 Judges List. Any other relevant club/ council may if they so wish include the judge's name on their A2 lists without further reference to the Kennel Club.

Judges approved for inclusion on A2 Judges Lists, when nominated to judge the relevant breed with Challenge Certificates need not complete a further Judge's Questionnaire.

### TERRIER GROUP

#### Staffordshire Bull Terrier

Mr SC Cox  
STAFFORDSHIRE BULL TERRIER CLUB  
24 Somery Road  
Dudley  
West Midlands  
DY1 3BD

Mr JA Parker  
STAFFORDSHIRE BULL TERRIER CLUB  
The Grooms Cottage  
Nettleworth Manor  
Leeming Lane North  
Mansfield Woodhouse  
NG19 8LJ

## 'GRANDFATHERING' PRE-APPROVED JUDGES

At its meeting held on 19 April 2023 the Judges Committee approved the following applications from judges to be listed at Judges Education Programme (Breed Shows) Level 4 (approved to award Challenge Certificates), Level 5 (approval to judge a Group) and Level 6 (approval to judge Best in Show). Judges approved via this route, when nominated to judge the relevant breed with Challenge Certificates/Group or Best in Show need not complete a further Judge's Questionnaire.

Further details and the criteria for A3 grandfathering applications can be found at [www.thekennelclub.org.uk/jep](http://www.thekennelclub.org.uk/jep)

### HOUND GROUP

Basset Hound.....Mr I Seddon  
Cirneco dell'Etna .....Mr J Horswell  
Whippet.....Mr RP Bott

### GUNDOG GROUP

Bracco Italiano .....Mrs C Morgan  
Brittany .....Mr R McDonald  
English Setter.....Mrs MJ Sharples  
German Wirehaired Pointer .....Mr RP Bott  
Gordon Setter.....Mr JA Barney  
Lagotto Romagnolo.....Mrs SE Aston  
Lagotto Romagnolo.....Mrs EP Hollings  
Lagotto Romagnolo.....Mr MJ Rees  
Pointer .....Mrs B Butler-Holley  
Pointer .....Mr BA Crocker  
Pointer .....Mr NA Worth

Retriever (Curly Coated) .....Mr H Ogden  
Retriever (Golden) .....Miss AB Farquharson  
Retriever (Golden) .....Mr AD Moss  
Retriever (Golden) .....Mr BB Thurm  
Spaniel (American Cocker) .....Miss B Stamp  
Spaniel (Clumber).....Mr C Hill  
Spaniel (Clumber).....Mr GB Robertson  
Spaniel (Cocker).....Mr T Harrison  
Spaniel (English Springer) .....Mrs L Hipgrave  
Spanish Water Dog .....Mrs HI Male

### TERRIER GROUP

Australian Terrier.....Mr TJ Ball  
Australian Terrier.....Mr JC Scanlan  
Glen of Imaal Terrier.....Mr M Oxley  
Jack Russell Terrier .....Mr JJ Ashe  
Norfolk Terrier .....Dr IH Gabriel  
Norfolk Terrier .....Mr M Oddie  
Norfolk Terrier .....Mrs L Roberts

### UTILITY GROUP

Akita .....Mrs A Kirk  
Boston Terrier .....Mr SJ McArdle  
Eurasier .....Mr MG Coccozza  
Eurasier .....Mr J Horswell  
Japanese Akita Inu .....Mr MG Coccozza  
Miniature Schnauzer.....Mrs VF D Williams-Wegmann  
Schnauzer .....Mrs VF D Williams-Wegmann  
Tibetan Spaniel .....Mr J Ritchie

### WORKING GROUP

Canadian Eskimo Dog.....Mr TJ Ball  
Dobermann .....Mr SJ McArdle  
Dogue de Bordeaux.....Mrs B Bodle  
German Pinscher .....Mr K Young  
Newfoundland.....Mrs S Gibson

### PASTORAL GROUP

Border Collie .....Miss S Langdon  
Briard .....Mr BH Blunden  
Estrela Mountain Dog .....Miss M Hodgson  
Estrela Mountain Dog .....Mr K Young  
German Shepherd Dog .....Ms C Moffat  
Hungarian Puli .....Mrs H Fitzgibbon  
Norwegian Buhund.....Miss M Hodgson  
Old English Sheepdog .....Miss J Higgins  
Polish Lowland Sheepdog .....Mr J Ritchie  
Pyrenean Sheepdog (Long Haired) .....Mr K Young  
Samoyed .....Miss M Hodgson

### TOY GROUP

Bichon Frise .....Miss V Cox  
Chihuahua (Long Coat) .....Mrs L Dee  
Coton De Tulear.....Mr J Horswell

## CHALLENGE CERTIFICATES

At its meeting held on 19 April 2023, the Judges Committee approved the following nominations to award Challenge Certificates & to judge Groups & Best in Show.

D = Dog  
B = Bitch  
BIS/R = Best In Show/Referee where applicable  
\* Approved for the first time

The Judges Committee did not approve 4 nominations to judge.

## 2023

### Rottweiler Club

01/04/2023  
Mrs R Gibbard ..... Rottweiler

### Whippet Club

01/04/2023  
Mrs AE Defaye ..... Whippet D  
Mrs VJ Leathart ..... Whippet R

### Poodle Club Of Scotland

02/04/2023  
Miss K Young ..... Poodle (Toy)  
Mr A Wight ..... Best in Sub Group (Poodle)

### Bath & Western Counties Bulldog Club

08/04/2023  
Mr K Davis ..... Bulldog

### Eastern Counties Cavalier King Charles Spaniel Society

08/04/2023  
Ms M Hogan ..... Cavalier King Charles Spaniel R

### Hound Association Of Scotland

08/04/2023  
Mrs JA Davies ..... Beagle

### Hungarian Vizsla Society

23/04/2023  
Mrs CM Ryan .....Hungarian Vizsla

### West Of England Ladies Kennel Society

27/04/2023  
Mr J A Barney ..... Dachshund (Smooth Haired)  
Mr M Caple .....Dachshund (Wire Haired)  
Mr I Ganney .....Retriever (Labrador)  
Mr RS McLeod .....Poodle (Standard)  
Mrs A Ashbourne .....Samoyed

### Birmingham Dog Show Society Ltd

04/05/2023  
Mr AH Brace.....Hound Group  
Mr TD Harrison.....Glen of Imaal Terrier

### Kerry Blue Terrier Association

06/05/2023  
Ms P Armstrong ..... Kerry Blue Terrier

### Welsh And West Of England Bullmastiff Society

14/05/2023  
Dr RW James..... Bullmastiff

### Scottish Kennel Club

19/05/2023  
Mr A Wight ..... Schipperke  
Mr M Gilchrist ..... Hungarian Puli

### Southern Counties Canine Association

01/06/2023  
Baroness BM Von  
Barth Und Kippenruer ..... Japanese Chin

### Imperial Pekingese Association

04/06/2023  
Mr R O'Neill (Ireland) .....Pekingese

### "Joint Labrador Retriever Clubs' Championship Show"

16/06/2023  
Mrs N Dodd..... Retriever (Labrador) R

### Border Union Agricultural Society

17/06/2023  
Miss S Finnett.....Deerhound  
Mrs SM Zubair.....Retriever (Golden) D

### Northumberland & Durham Labrador Retriever Club

18/06/2023  
Mrs N Dodd..... Retriever (Labrador) R

### Cotswold & Wyevearn Labrador Retriever Club

05/07/2023  
Mr E Casey..... Retriever (Labrador) R

### East Of England Agricultural Society

06/07/2023  
Mr P O Freer.....Basset Griffon Vendeen (Petit)



# Judges

## Solid Colours Cocker Spaniel Association

08/07/2023

Mrs L Nobes-Strong..... Spaniel (Cocker) D

## West Of England Collie Society

09/07/2023

Mr D Gordon ..... Collie (Rough) D

Miss L Walker..... Collie (Rough) B

Mrs DL Clarke..... Collie (Rough) R

## Brittany Club Of Great Britain

15/07/2023

Mr R Greenwood ..... Brittany

## Australian Shepherd Club Of The United Kingdom

23/07/2023

Mrs C Turner ..... Australian Shepherd

## Leicestershire German Shepherd Dog Club

23/07/2023

Mr JD Ward ..... German Shepherd Dog D

## Yorkshire Afghan Hound Society

28/07/2023

Mr PF Wright ..... Afghan Hound R

## Leeds City & District Canine Association

28/07/2023

Mrs M Glover-Guest ..... Collie (Rough)

## Southern Pointer Club

30/07/2023

Mrs CM Craik ..... Pointer R

## Southern Bullmastiff Society

05/08/2023

Mrs HLA Forsythe ..... Bullmastiff

## Great Dane Breeders' & Owners' Association

05/08/2023

Mrs ME Duckworth..... Great Dane R

## Shetland Sheepdog Club Of North Wales

05/08/2023

Mr DW Lambert ..... Shetland Sheepdog D

## Western Staffordshire Bull Terrier Society

06/08/2023

Mr MA John ..... Staffordshire Bull Terrier R

## Old English Sheepdog Club

06/08/2023

Mrs A Little ..... Old English Sheepdog

## National Whippet Association

13/08/2023

Miss SD Meakin ..... Whippet D

Miss J Meakin..... Whippet B

## Welsh Kennel Club

17/08/2023

Mr A Gjetnes (Norway) ..... Saluki

## Dachshund Club Of Wales

19/08/2023

Mrs JA Cule..... Best in Sub Group (Dachshund)

## Driffield Championship Dog Show

25/08/2023

Mr AT Nitsch ..... Bulldog

## North Of England Bearded Collie Club

27/08/2023

Mrs DW Knowles ..... Bearded Collie D

Mr D Hyde..... Bearded Collie B

Mrs JM Palmer ..... Bearded Collie R

## City Of Birmingham Canine Association

31/08/2023

Mrs K Wilkinson ..... Border Terrier

## Northern Counties Chow Chow Club

10/09/2023

Mrs K Ridding ..... Chow Chow

## Darlington Dog Show Society Ltd

15/09/2023

Mrs JA Bledge ..... Sealyham Terrier

## Northern Belgian Shepherd Dog Club

17/09/2023

Mrs YA Dudds ..... Belgian Shepherd Dog (Malinois)

## Belfast Dog Show Society

23/09/2023

\*Mr M Armstrong ..... Norwegian Elkhound

Mr M Armstrong ..... Beagle

Mr FH Whyte ..... Rhodesian Ridgeback

Mr FH Whyte ..... Irish Red & White Setter

Mrs GJ Lilley ..... Spaniel (American Cocker)

Miss SR Pinkerton..... Great Dane

Miss JE Gould ..... Bichon Frise

Mrs P Sidgwick ..... Papillon

## Scottish Kennel Club

30/09/2023

Mrs PM Marston-Pollock..... Borzoi

Mr C Jones ..... Bullmastiff

## Shih Tzu Club Of Scotland

30/09/2023

Mrs H Shaw..... Shih Tzu

## Lhasa Apso Club

07/10/2023

Mrs TA Wiehe ..... Lhasa Apso

## Mid Western Shetland Sheepdog Club

07/10/2023

Mr I Forbes ..... Shetland Sheepdog D

## Gundog Society Of Wales

11/10/2023

Mr GR Haran..... Retriever (Flat Coated)

## English Shetland Sheepdog Club

14/10/2023

Miss L Pettitt ..... Shetland Sheepdog R

## Chow Chow Club

22/10/2023

Miss AI Griffin ..... Chow Chow D

Mr T Griffin..... Chow Chow B

Mrs CH Merrion..... Chow Chow R

## Midland Counties Canine Society

26/10/2023

Mr R Taylor..... Rottweiler

## Rhodesian Ridgeback Club Of Scotland

05/11/2023

Mr RJ Morland..... Rhodesian Ridgeback

## British Briard Club

11/11/2023

\*Mr H Blasselle (France) ..... Briard

## Leonberger Club Of Great Britain

11/11/2023

Mrs C King-Cherne..... Leonberger D

Mr G Pitchford ..... Leonberger B

## Staffordshire Bull Terrier Club Of South Wales

19/11/2023

Mr F Jones..... Staffordshire Bull Terrier D

Mr C Dillon ..... Staffordshire Bull Terrier B

Mr SW Thomas..... Staffordshire Bull Terrier R

## West Country Chihuahua Club

26/11/2023

Mrs LS Daly ..... Chihuahua (Long Coat)

Mr S Fleming..... Chihuahua (Smooth Coat)

Mrs SJ Lee..... Best in Sub Group (Chihuahua)

## Glen Of Imaal Terrier Association

26/11/2023

Mrs MT Barrass..... Glen Of Imaal Terrier

## South Of England Airedale Terrier Club

03/12/2023

Miss LD Graham ..... Airedale Terrier

## Ladies Kennel Association

07/12/2023

\*Ms MB Jacques..... Pointer

\*Mrs KV Gilliland ..... Belgian Shepherd Dog

(Groenendael)

\*Mrs KV Gilliland ..... Belgian Shepherd Dog (Malinois)

\*Mrs KV Gilliland ... Belgian Shepherd Dog (Tervueren)

Mrs C Friend-Rees ..... Dachshund

(Miniature Smooth Haired)

Mr S Holbrook..... Rhodesian Ridgeback

## 2024

### Southern Dachshund Association

07/01/2024

Mrs L Sexton..... Dachshund (Long Haired)

Mrs DM Norton... Dachshund (Miniature Smooth Haired)

Mr J Hunt ..... Dachshund (Wire Haired)

Mrs CG Brace..... Best in Sub Group (Dachshund)

### Parti-Coloured Cocker Spaniel Club

03/02/2024

Miss AE Nugent..... Spaniel (Cocker) D

Mrs M Hutton ..... Spaniel (Cocker) B

Mrs T Beswick ..... Spaniel (Cocker) R

### Bulldog Club Of Wales

10/02/2024

Mr J Lane..... Bulldog

### Welsh Springer Spaniel Club

17/02/2024

Mrs S Tolladay ..... Spaniel (Welsh Springer)

### East Anglian Labrador Retriever Club

02/03/2024

Mrs FEM Braddon ..... Retriever (Labrador) D

Mrs MA Percival..... Retriever (Labrador) B

### Scottish Terrier Breeders & Exhibitors Association

02/03/2024

\*Mrs B Coady-Kabel (USA) ..... Scottish Terrier

### Boston Terrier Club

02/03/2024

Mrs AM Mynard..... Boston Terrier

### English St Bernard Club

03/03/2024

Mr A Mease..... St. Bernard

### Schnauzer Club Of Great Britain

30/03/2024

Mrs EJ Longdin ..... Miniature Schnauzer

Mr P Bradshaw..... Schnauzer

Mrs J Rual..... Giant Schnauzer

Mr SC Bardwell ..... Best in Sub Group (Schnauzer)

### Chinese Crested Dog Club

30/03/2024

Mr RJ Morland..... Chinese Crested

### West Pennine Pug Dog Club

30/03/2024

Mrs R Parry ..... Pug D

Ms L McRae (Australia)..... Pug B

Mrs A Mount ..... Pug R

### Chesapeake Bay Retriever Club

31/03/2024

Mr MJ Blay..... Retriever (Chesapeake Bay)

### Glen of Imaal Terrier Enthusiasts & Fanciers Club

06/04/2024

\*Mrs K Forbes..... Glen Of Imaal Terrier

### National Terrier Club

06/04/2024

Mrs A Hardy ..... Glen Of Imaal Terrier

### Soft Coated Wheaten Terrier Club Of Great Britain

06/04/2024

Mr M Phillips ..... Soft Coated Wheaten Terrier

# Judges

## Mancunian Boxer Club

07/04/2024

Mrs JL Grandfield..... Boxer D  
Mrs E Dunhill..... Boxer B  
Mr D Smith..... Boxer R

## Hound Association Of Scotland

13/04/2024

Mrs D Hardy..... Basenji  
Mr GA Jeavons..... Dachshund (Smooth Haired)  
Mr CD Ashmore..... Dachshund  
(Miniature Smooth Haired)  
Mr GA Jeavons.. Dachshund (Miniature Wire Haired)  
Mrs LA Spence..... Deerhound  
Mr CD Ashmore..... Irish Wolfhound

## National Airedale Terrier Association

13/04/2024

Mr AW Baker..... Airedale Terrier

## North West Golden Retriever Club

14/04/2024

Mrs S Birkin-Green..... Retriever (Golden) D  
Mrs H Gripton..... Retriever (Golden) B  
Mrs BM Liggins..... Retriever (Golden) R

## Midland Chihuahua Club

14/04/2024

Mrs LD Ison..... Chihuahua (Long Coat)  
Mrs SJ Stangoe..... Chihuahua (Smooth Coat)

## Midland Chihuahua Club

14/04/2024

Mr SJ Rooney..... Chihuahua (Smooth Coat)

## Longhaired Dachshund Club

20/04/2024

Mr WA Mee..... Dachshund (Long Haired) D  
Mrs AE Defaye..... Dachshund (Long Haired) B  
Mr DG Player... Dachshund (Miniature Long Haired) D  
Mrs ME Poole... Dachshund (Miniature Long Haired) B  
Mrs JF Geeson..... Best in Sub Group (Dachshund)

## Smoothhaired Dachshund Club

20/04/2024

Mrs JA Cule..... Best in Sub Group (Dachshund)

## Siberian Husky Club Of Great Britain

21/04/2024

Mrs EL Brown..... Siberian Husky D  
Mr D Williams..... Siberian Husky B  
Mrs LM Hall..... Siberian Husky R

## West Of England Ladies Kennel Society

25/04/2024

\*Mr KR Andrew..... Greyhound  
\*Mrs AE Moss..... Pointer  
\*Mrs HI Male..... Spaniel (Cumber)  
\*Mr DJ Bell..... Spaniel (Field)  
\*Mr E Casey..... Gundog Group  
\*Mr K Young..... Boston Terrier  
\*Ms CR Cavanagh..... Bullmastiff  
\*Mr SJ McArdle..... Rottweiler  
\*Mrs C Biddlecombe..... Siberian Husky  
\*Mr WJ Henderson..... St. Bernard  
\*Mr WJ Henderson..... Australian Shepherd  
\*Mr WJ Henderson..... Collie (Rough)  
\*Mr J Green..... Chihuahua (Long Coat)  
\*Mr J Ritchie..... Best in Show  
\*Mr W Moore..... Afghan Hound  
Ms E McKnight..... Basset Hound  
Mr JS Thirlwell..... Beagle  
Mr M Caple..... Borzoi  
Mr JA Barney..... Dachshund (Long Haired)  
Mr MJ Turner..... Dachshund (Smooth Haired)  
Mr MJ Turner..... Dachshund (Wire Haired)  
Mr JA Barney... Dachshund (Miniature Long Haired)  
Miss C Butler... Dachshund (Miniature Smooth Haired)  
Mr I Blackshaw.. Dachshund (Miniature Wire Haired)  
Mr J Robertson..... Deerhound  
Mr KR Andrew..... Greyhound  
Mr M Caple..... Irish Wolfhound  
Dr RW James..... Rhodesian Ridgeback  
Mr J Robertson..... Saluki  
Miss M Hills..... Whippet

Mr PS Singleton..... Hound Group  
Miss Z Stirk..... English Setter  
Mrs HI Male..... German Shorthaired Pointer  
Mrs KM Marsh..... Gordon Setter  
Mrs B Smith..... Hungarian Vizsla  
Mr JS Thirlwell..... Hungarian Wire Haired Vizsla  
Mr DJ Bell..... Irish Red & White Setter  
Mrs RMC Martin..... Irish Setter  
Miss B Johnson..... Italian Spinone  
Mrs PDA Williams..... Retriever (Flat Coated)  
Mr P Anderson..... Retriever (Golden) B  
Mrs SA Sevastopulo..... Retriever (Labrador)  
Ms JM Darby..... Spaniel (Cocker)  
Mr P Butler-Holley..... Spaniel (English Springer)  
Mr JS Thirlwell..... Spaniel (Sussex)  
Miss S Barkley..... Spaniel (Welsh Springer)  
Mr JA Barney..... Weimaraner  
Mrs J Peak..... Bedlington Terrier  
Mrs MJ Holmes..... Border Terrier  
Mr G Nicholson..... Bull Terrier (Miniature)  
Mrs LF Hughes..... Cairn Terrier  
Mrs J Looker..... Irish Terrier  
Mr RE Blackley..... Norfolk Terrier  
Mrs M Hooley..... Parson Russell Terrier  
Mr R Jones..... Soft Coated Wheaten Terrier  
Mr G Nicholson..... Staffordshire Bull Terrier  
Mr W Browne-Cole..... Terrier Group  
Mrs SA Roberts..... Bulldog  
Mr E Casey..... Dalmatian  
Mr CD Thomas..... French Bulldog  
Mr K Baldwin..... Japanese Shiba Inu  
Mrs A Roper..... Japanese Spitz  
Mr SJ Mallard..... Keeshond  
Mrs C Lawson..... Lhasa Apso  
Mr J Hurley..... Miniature Schnauzer  
Mr RP Oldham..... Poodle (Miniature)  
Mrs J Hurley..... Poodle (Standard)  
Mr GB Robertson..... Poodle (Toy)  
Mrs A Pickburn..... Shih Tzu  
Mr TJ Ball..... Tibetan Spaniel  
Mrs H Lawrence..... Tibetan Terrier  
Mrs D Richards..... Alaskan Malamute  
Mr K Young..... Bernese Mountain Dog  
Mr D Killilea..... Boxer  
Mrs P McIlroy-Stracey..... Dobermann  
Ms CR Cavanagh..... Dogue de Bordeaux  
Mrs MV Thomson..... Great Dane  
Mr BH Blunden..... Leonberger  
Mr J Purnell..... Newfoundland  
Mr BH Blunden..... Tibetan Mastiff  
Mr D Clarke..... Border Collie  
Mrs S Duffin..... Briard  
Mr KR Newhouse..... German Shepherd Dog  
Miss T Simmonds..... Old English Sheepdog  
Mr TJH Richards..... Polish Lowland Sheepdog  
Mrs J Collinson..... Samoyed  
Miss KL Durant..... Shetland Sheepdog  
Mr H Bishop..... Welsh Corgi (Cardigan)  
Mrs CB Blance..... Welsh Corgi (Pembroke)  
Mrs S Bird..... Pastoral Group  
Mr LAS Cox..... Affenpinscher  
Mr C Sparrow..... Bichon Frise  
Mr GGJ Thomas..... Cavalier King Charles Spaniel  
Mr J Green..... Chihuahua (Long Coat)  
Mr A Allcock..... Chihuahua (Smooth Coat)  
Mrs D Russell..... Chinese Crested  
Mr LAS Cox..... English Toy Terrier (Black & Tan)  
Mr C Sparrow..... Havanese  
Mr TD Mather..... Italian Greyhound  
Mrs J Peak..... Japanese Chin  
Mrs D Bailey..... King Charles Spaniel  
Mr RS McLeod..... Miniature Pinscher  
Mrs JL Paradise..... Papillon  
Mr NR Marsh..... Pomeranian  
Mr C Wills..... Pug  
Mr TJ Ball..... Toy Group

## Southern Golden Retriever Society

04/05/2024

Mrs M Loverock..... Retriever (Golden) D  
Mrs PM Wooden..... Retriever (Golden) B  
Mr RA Strudwick..... Retriever (Golden) R

## Welsh Corgi League

04/05/2024

Mr WS Preston..... Welsh Corgi (Pembroke)

## Central & Southern German Shorthaired Pointer Society

05/05/2024

Mrs J Eyeington..... German Shorthaired Pointer

## Welsh And West Of England Bullmastiff Society

05/05/2024

Mrs C Ambler..... Bullmastiff

## Birmingham Dog Show Society Ltd

09/05/2024

\*Mr SA Jepson..... Basset Griffon Vendeen (Petit)  
\*Mr JS Goddard..... Whippet B

## English Springer Spaniel Club

09/05/2024

Mrs CA House..... Spaniel (English Springer)

## Cavalier King Charles Spaniel Club

11/05/2024

Ms RA Surman..... Cavalier King Charles Spaniel B

## Lowchen (Little Lion Dog) Club

11/05/2024

Mrs RJ Godson..... Lowchen (Little Lion Dog)

## Scottish Kennel Club

16/05/2024

\*Miss Helen Wayman..... Norwegian Elkhound  
\*Mrs J Peak..... German Shorthaired Pointer  
\*Mr PM Pavey..... Irish Red & White Setter  
\*Mrs J Howarth..... Retriever (Curly Coated)  
\*Mr RAS Stafford..... Spaniel (Irish Water)  
\*Mr RAS Stafford..... Spaniel (Sussex)  
\*Mr JC Scanlan..... Airedale Terrier  
\*Mr JC Scanlan..... Kerry Blue Terrier  
\*Mr C Powell..... Scottish Terrier  
\*Mr C Scanlan..... Welsh Terrier  
\*Ms G Marley..... Utility Group  
\*Mrs C Friend-Rees..... Newfoundland  
\*Ms M Smee..... Portuguese Water Dog  
\*Mrs I Buchanan Green..... Lancashire Heeler  
\*Mrs FI Kaye..... Polish Lowland Sheepdog  
\*Mrs C Friend-Rees..... Shetland Sheepdog  
\*Mr GR Clarke..... Welsh Corgi (Pembroke)  
\*Mr K Sharp-Dixon..... Papillon  
\*Mrs ML Taylor..... Toy Group  
\*Mr J Stubbs..... Best in Show  
Mrs EA Macdonald..... Afghan Hound  
Mr J Horswell..... Basenji  
Mr J Horswell..... Basset Fauve De Bretagne  
Mr A Easdon..... Basset Griffon Vendeen (Grand)  
Mr A Easdon..... Basset Griffon Vendeen (Petit)  
Mr TH Johnston..... Basset Hound  
Mr TH Johnston..... Beagle  
Mrs J Peak..... Bloodhound  
Mrs SM Marshall..... Borzoi  
Mr TD Mather..... Dachshund (Long Haired)  
Mr TD Mather..... Dachshund (Smooth Haired)  
Mr A Wight..... Dachshund (Wire Haired)  
Miss Helen Wayman..... Dachshund  
(Miniature Long Haired)  
Mrs D Melbourne..... Dachshund  
(Miniature Smooth Haired)  
Mr JS Thirlwell.. Dachshund (Miniature Wire Haired)  
Mr A Wight..... Finnish Spitz  
Miss D Spavin..... Greyhound  
Mrs EA Macdonald..... Ibizan Hound  
Mr A Easdon..... Irish Wolfhound  
Mr GA Hill..... Otterhound  
Mr TD Mather..... Pharaoh Hound  
Mr W Armstrong..... Rhodesian Ridgeback  
Miss D Spavin..... Saluki  
Mr GA Hill..... Whippet  
Mr J Walton Haddon..... Hound Group  
Mr J Horswell..... Bracco Italiano  
Mrs JA Ward..... Brittany  
Mrs EP Hollings..... English Setter  
Mrs JA Ward..... German Wirehaired Pointer  
Mrs SM Bunting..... Gordon Setter

# Judges

Mrs J Millard ..... Hungarian Vizsla  
 Mrs JA Ward ..... Hungarian Wire Haired Vizsla  
 Mr B Grace (Ireland) ..... Irish Setter  
 Mr J Horswell ..... Large Munsterlander  
 Mrs JP Gill-Davis ..... Retriever (Chesapeake Bay)  
 Mrs JP Gill-Davis ..... Retriever (Flat Coated)  
 Mrs KA Little ..... Retriever (Golden)  
 Mrs EP Hollings ..... Spaniel (American Cocker)  
 Mrs J Howarth ..... Spaniel (Clumber)  
 Mrs SL Williams ..... Spaniel (Cocker)  
 Mrs SM Bunting ..... Spaniel (English Springer)  
 Mrs SM Marshall ..... Spaniel (Field)  
 Mr TH Johnston ..... Weimaraner  
 Mr T Graham ..... Gundog Group  
 Mrs J Peak ..... Australian Terrier  
 Mr R Garbutt ..... Bedlington Terrier  
 Miss R Barber ..... Border Terrier  
 Mr TH Johnston ..... Bull Terrier  
 Mr TH Johnston ..... Cairn Terrier  
 Mr TD Mather ..... Cesky Terrier  
 Mr A Easdon ..... Dandie Dinmont Terrier  
 Mr A Easdon ..... Fox Terrier (Wire)  
 Mr TH Johnston ..... Glen Of Imaal Terrier  
 Mr TJ Ball ..... Irish Terrier  
 Mr C Powell ..... Lakeland Terrier  
 Mr TD Mather ..... Manchester Terrier  
 Mr C Powell ..... Norfolk Terrier  
 Mrs J Peak ..... Parson Russell Terrier  
 Mr TD Mather ..... Sealyham Terrier  
 Mrs JD Maxwell ..... Skye Terrier  
 Mr N Merrick ..... Staffordshire Bull Terrier  
 Dr IH Gabriel ..... Terrier Group  
 Mrs JC Gregory ..... Akita  
 Miss D Spavin ..... Boston Terrier  
 Mrs VJ Collins-Natgrass ..... Bulldog  
 Ms M Sargent ..... Chow Chow  
 Miss JM Wright ..... Dalmatian  
 Mr S Drysdale ..... French Bulldog  
 Mrs J Peak ..... German Spitz (Klein)  
 Ms M Sargent ..... German Spitz (Mittel)  
 Mr GA Hill ..... Japanese Shiba Inu  
 Mr J Horswell ..... Keeshond  
 Mrs EJ Taylor ..... Lhasa Apso  
 Mr TH Johnston ..... Miniature Schnauzer  
 Miss FE Swan ..... Poodle (Miniature)  
 Mr A Easdon ..... Poodle (Toy)  
 Mrs K Carroll ..... Schnauzer  
 Mr TD Mather ..... Schipperke  
 Mr J Horswell ..... Shar Pei  
 Miss D Spavin ..... Shih Tzu  
 Miss HJ Breeze ..... Tibetan Spaniel  
 Mr P Thirlwell ..... Tibetan Terrier  
 Ms M Sargent ..... Alaskan Malamute  
 Mr TH Johnston ..... Bernese Mountain Dog  
 Mrs EJ Adam ..... Boxer  
 Mr D Clarke ..... Dobermann  
 Ms CP Moffat ..... Dogue de Bordeaux  
 Mr RC Kinsey ..... Giant Schnauzer  
 Mr S Atkinson ..... Great Dane  
 Mr T Nagrecha ..... Leonberger  
 Mr A Baillie ..... Rottweiler  
 Mr TD Mather ..... St. Bernard  
 Mr RC Kinsey ..... Tibetan Mastiff  
 Mrs FI Kaye ..... Working Group  
 Mr RC Kinsey ..... Australian Cattle Dog  
 Mrs I Buchanan Green ..... Australian Shepherd  
 Mrs Y Fox ..... Bearded Collie  
 Mrs J Peak ..... Belgian Shepherd Dog (Groenendael)  
 Ms M Sargent ..... Belgian Shepherd Dog (Malinois)  
 Ms M Sargent ..... Belgian Shepherd Dog (Tervueren)  
 Miss D Spavin ..... Border Collie  
 Mr J Horswell ..... Briard  
 Miss D Spavin ..... Collie (Smooth)  
 Mr GA Hill ..... German Shepherd Dog  
 Miss D Spavin ..... Hungarian Puli  
 Mr J Horswell ..... Norwegian Buhund  
 Ms RH Reynolds ..... Samoyed  
 Mr GA Hill ..... Welsh Corgi (Cardigan)  
 Mr TD Mather ..... Affenpinscher  
 Miss D Spavin ..... Bichon Frise

Mr J Whitman ..... Cavalier King Charles Spaniel  
 Miss L Tarabad ..... Chihuahua (Smooth Coat)  
 Mr M Burns ..... Havanese  
 Mr A Easdon ..... Italian Greyhound  
 Mr J Horswell ..... King Charles Spaniel  
 Ms M Sargent ..... Lowchen (Little Lion Dog)  
 Mr TD Mather ..... Maltese  
 Mrs J Peak ..... Miniature Pinscher  
 Mr A Leonard ..... Pekingese  
 Mr TM Evans ..... Pomeranian  
 Mrs K Newsome ..... Pug  
 Mr TD Mather ..... Yorkshire Terrier

## Scottish Pug Dog Club

18/05/2024

Mrs L Mallinson ..... Pug

## English Springer Spaniel Club Of Scotland

19/05/2024

Mrs H Bjorkman (Sweden) ..... Spaniel  
 (English Springer)

## Bath Canine Society

24/05/2024

\*Mr M Smith ..... Dachshund (Smooth Haired)  
 \*Mrs S Taylor ..... Deerhound  
 \*Mr H Ogden ..... German Shorthaired Pointer  
 \*Mr H Ogden ..... Kerry Blue Terrier  
 \*Mr H Ogden ..... Lakeland Terrier  
 \*Ms A McDonald ..... Tibetan Spaniel  
 \*Mr A Bicknell ..... Bernese Mountain Dog  
 \*Mr GGJ Thomas ..... Lowchen (Little Lion Dog)  
 \*Mr GGJ Thomas ..... Maltese  
 Miss F McKenzie ..... Bloodhound  
 Mrs L Harvey ..... Borzoi  
 Mrs C Morgan ..... Spaniel (American Cocker)  
 Mr M Coad ..... Poodle (Standard)  
 Mrs RL Salter ..... Bearded Collie

## South Western Old English Sheepdog Club

24/05/2024

Mr R Bell ..... Old English Sheepdog

## Western Afghan Hound Club

25/05/2024

Mr AM Cleak ..... Afghan Hound D  
 Miss P Mullins ..... Afghan Hound B  
 Mrs T Ryall ..... Afghan Hound R

## Southern Counties Canine Association

30/05/2024

\*Miss E Archibald ..... Retriever (Labrador)  
 \*Mr TJ Ball ..... Cavalier King Charles Spaniel  
 Mr J Homem De Mello (Portugual) ..... Hound Group

## South Of England Irish Setter Club

30/05/2024

Mrs RE Cox (Jersey) ..... Irish Setter

## Sealyham Terrier Breeders Association

02/06/2024

Mr DGL Winsley ..... Sealyham Terrier

## Three Counties Agricultural Society

06/06/2024

\*Mrs T Pittcock ..... Japanese Spitz  
 Mr MG Cocozza ..... Boxer

## Alaskan Malamute Club of the United Kingdom

06/06/2024

Mrs RA Hug (USA) ..... Alaskan Malamute

## Scottish Great Dane Club

15/06/2024

Mr K Toohey ..... Great Dane

## Pointer Club Of Scotland

16/06/2024

Mrs B Critchley ..... Pointer

## Field Spaniel Society

16/06/2024

Mr CB Bexon ..... Spaniel (Field)

## Midland Counties Airedale Terrier Club

16/06/2024

Mrs J Callon ..... Airedale Terrier

## Northern Counties Chihuahua Club

21/06/2024

Mrs CM Holmes ..... Chihuahua (Long Coat)  
 Mrs M Thorpe (Ireland) ... Chihuahua (Smooth Coat)  
 Mrs R Lovric ..... Best in Sub Group (Chihuahua)

## North Of England Dobermann Club

22/06/2024

Miss HA Jones ..... Dobermann

## Midland Dachshund Club

13/07/2024

\*Mr P Hayes ..... Dachshund (Long Haired)  
 Mr DW Fellows ..... Dachshund (Smooth Haired)  
 Ms M Chapman ..... Dachshund (Wire Haired)  
 Mrs LE Binks .... Dachshund (Miniature Long Haired)  
 Mr GA Hill ..... Dachshund (Miniature Smooth Haired)  
 Mrs ME Poole ... Dachshund (Miniature Wire Haired)  
 Mr LJ Cross ..... Best in Sub Group (Dachshund)

## Potteries Staffordshire Bull Terrier Club

13/07/2024

Mr PP McGlynn ..... Staffordshire Bull Terrier D  
 Mr PT Stanway ..... Staffordshire Bull Terrier B  
 Mr P Rhodes ..... Staffordshire Bull Terrier R

## Border Collie Club Of Wales

21/07/2024

\*Ms A Kempton ..... Border Collie

## Basset Hound Club

03/08/2024

\*Mrs ME Martinez (Argentina) ..... Basset Hound

## Northern Cavalier King Charles Spaniel Society

04/08/2024

Mrs E Berwick ..... Cavalier King Charles Spaniel D  
 Mrs KPT Sloan ..... Cavalier King Charles Spaniel B  
 Miss AB Walker ..... Cavalier King Charles Spaniel R

## Bournemouth Canine Association

10/08/2024

Mr D Reid ..... Pomeranian

## Northern Counties Dachshund Association

24/08/2024

Mr D Roberts ..... Best in Sub Group (Dachshund)

## Welsh Springer Spaniel Club

31/08/2024

Ms FM Barnes ..... Spaniel (Welsh Springer) D  
 Mrs KM Moores ..... Spaniel (Welsh Springer) B

## Darlington Dog Show Society Ltd

13/09/2024

Mr J Stubbs ..... Bouvier Des Flandres  
 Mr J Stubbs ..... Australian Shepherd  
 Miss E Millward ..... Saluki

## Northern Cavalier King Charles Spaniel Society

14/09/2024

Miss DE Loynd ..... Cavalier King Charles Spaniel R

## Sussex Spaniel Association

21/09/2024

Mrs CA Coode ..... Spaniel (Sussex)

## Afghan Hound Society Of Northern Ireland

28/09/2024

Mr DL Evans ..... Afghan Hound

## Pointer Club Of Scotland

06/10/2024

Mr SE Mitchell ..... Pointer

## Welsh Dobermann Club

11/10/2024

\*Mrs J Barnes ..... Dobermann

## South Wales Kennel Association

11/10/2024

\*Mr AE Small ..... Skye Terrier  
 Mrs K Codd ..... Deerhound  
 Mrs P Sidgwick ..... Pug



# Judges

## Great Dane Club Of Wales

11/10/2024

Mrs C Friend-Rees ..... Great Dane

## Japanese Chin Club

19/10/2024

Mr GGJ Thomas ..... Japanese Chin

## Japanese Chin Club

19/10/2024

Dr AG Schemel ..... Japanese Chin

## Soft Coated Wheaten Terrier Club Of Great Britain

20/10/2024

Mr K Francis ..... Soft Coated Wheaten Terrier

## Lowchen (Little Lion Dog) Club

09/11/2024

Mr AD Stewart ..... Lowchen (Little Lion Dog)

## East Midlands Staffordshire Bull Terrier Club

09/11/2024

Mrs M Southall ..... Staffordshire Bull Terrier D

Mr P Grimwood ..... Staffordshire Bull Terrier B

Mrs J Higgins ..... Staffordshire Bull Terrier R

## Dachshund Club

16/11/2024

\*Mr G McAlpine ..... Dachshund  
(Miniature Long Haired)

Mrs JL Carruthers ..... Dachshund (Long Haired)

Mr M Ord ..... Dachshund (Smooth Haired)

Mr P Stahlberg (Finland) ... Dachshund (Wire Haired)

Mr P Rollinson ..... Dachshund  
(Miniature Smooth Haired)

Mrs J Blackburn-Bennett ..... Dachshund  
(Miniature Wire Haired)

Mrs E Fulton ..... Best in Sub Group (Dachshund)

## Southern English Setter Society

17/11/2024

Mr G Stirk ..... English Setter B

## Boston Terrier Club

24/11/2024

Mrs VI Tanner ..... Boston Terrier

## Midland Cavalier King Charles Spaniel Club

30/11/2024

Mrs JL Waller ..... Cavalier King Charles Spaniel D

Mrs L Crane ..... Cavalier King Charles Spaniel B

## London Cocker Spaniel Society

07/12/2024

Mrs J Smith ..... Spaniel (Cocker) D

Mr R Feyaerts ..... Spaniel (Cocker) B

Mrs BV Rice-Stringer ..... Spaniel (Cocker) R

## Midland Cairn Terrier Club

08/12/2024

Mr ILB Shaw ..... Cairn Terrier



**THE KENNEL CLUB**  
ASSURED BREEDERS

## Find a puppy with the Assured Breeders scheme

Owners who buy from a Kennel Club assured breeder spend nearly 20% less in vet bills\* compared to those who buy a dog elsewhere.



Our dog is the light in our lives. Would always recommend a Kennel Club assured breeder.



I love my dog because this little bundle of fluff is the best thing that ever happened to us.



I love my dog because of the way he looks at me, his playful nature and his unconditional love!



I love my dog because she is my devoted best friend.

For a healthy, happy puppy always buy from a Kennel Club assured breeder and do your part to help put puppy farmers out of business.

For more information visit

[thekennelclub.org.uk/search/find-a-puppy](https://thekennelclub.org.uk/search/find-a-puppy)

\*Stats provided by Agria pet insurance.

## For the Members

### NEW MEMBERS

Mrs P Bird  
Mr P Davies  
Mr R Galea  
Mrs R Goodfellow  
Mr N Hardy  
Ms M Heeley  
Mrs AMS Johnston  
Mr M Lewin  
Miss L Lindsay  
Mrs L Marshall  
Mrs A Mitchell  
Mr K McLachlan  
Mrs F Matthews-Jones  
Miss C Millward  
Mr C Moore  
Mr MD O'Rourke

Mrs S Quick  
Ms D Sebelova  
Mr I Sladden  
Mr C Stokes\*  
Mr J Vlachos  
Mrs K Walsh  
Mr M Whitney

\*Denotes former Associate/Senior YKC member

### APPLICATIONS FOR ASSOCIATESHIP

Any information that may prove useful should be addressed to the Secretary of the Kennel Club at [kc.membership@thekennelclub.org.uk](mailto:kc.membership@thekennelclub.org.uk):

• Mrs CT Lambert, 22 Glanhwy Road, Wyllye, Blackwood, Caerphilly, NP12 2HN

• Mrs TM Teese, 13 Banks Road, Mancot, Deeside, CH5 2BJ

### OBITUARY

It is with great sadness that our colleague Glen Dymock passed away on the 21 May. Glen had worked at The Kennel Club since 2004 and was very much loved and respected. He was a regular contributor to the journal producing much of the background information. Our thoughts are with Glen's family and friends at this time.

### CLUB OPENING TIMES

The Club is open 5 days a week, Monday to Friday from 10.30am to 5.00pm. For dining room bookings, please telephone 020 7518 1017.

## The Kennel Club Accredited Instructors Scheme



### THE KENNEL CLUB ACCREDITED INSTRUCTORS

The Kennel Club Accredited Instructors (KCAI) Scheme offers its members the opportunity to gain a nationally-recognised vocational accreditation based on a robust standard set by the Kennel Club. It is the first and only scheme for dog training instructors and behaviourists that has achieved programme accreditation from City & Guilds, a globally-recognised benchmark of quality.

This section of the Kennel Club Journal is dedicated to KCAI Scheme members. It provides information on the resources available to members, announcements on newly awarded Kennel Club Accredited Instructors, and KCAI Scheme news and updates.

For more information on the KCAI Scheme, please visit: [www.kcai.org.uk](http://www.kcai.org.uk)

### NEWLY AWARDED KENNEL CLUB ACCREDITED INSTRUCTOR

Congratulations to Pamela Statham from Worcestershire on achieving accreditation to become a Kennel Club Accredited Instructor in Companion Dog Training.

### FIND A CLUB

The Kennel Club recently announced the launch of the new and improved 'Find a Club' service.

The new service includes listings for clubs which hold training for a variety of activities, to help dog owners find local training clubs in their area.

Clubs that employ dog training instructors who have achieved Kennel Club Accredited Instructor status, will display a badge against the clubs name, to indicate that one or more of their dog training instructors have been assessed against the Kennel Club standards.

If you are a Kennel Club Accredited Instructor we would suggest that you log onto Find a club to check if the club where you train has the KCAI badge displayed on their club page. If not, please contact the [kcai@thekennelclub.org.uk](mailto:kcai@thekennelclub.org.uk)

Clubs that do not have a Kennel Club Accredited Instructor, we would encourage them to sign up their dog training instructors to join as member of the scheme and take advantage of the following:

- Show your clients that your club's dog training instructors have undertaken to abide by the scheme's code of practice, and they promote and use suitable and motivational training methods consistent with principles of kindness, fairness and good welfare of dogs
- Have your club's dog training instructors achieve accreditation with the Kennel Club Accredited Instructors, a UK membership scheme for dog training instructors that has achieved programme accreditation from City & Guilds, a globally recognised benchmark of quality.

### STAGES TO ACHIEVE ACCREDITATION TO BECOME AN KENNEL CLUB ACCREDITED INSTRUCTOR

1. Successful completion of all nine online assessments
2. Submission of the accreditation application
3. Accreditation Application is reviewed
4. Practical and oral assessment conducted
5. Application outcome

The Accreditation Adviser and Kennel Club Accredited Instructors team are available to provide you with support and guidance with the accreditation application process, please contact the us at [kcai@thekennelclub.org.uk](mailto:kcai@thekennelclub.org.uk)

### SCHEME RESOURCES

As a member of The Kennel Club Accredited Instructors, you can take advantage of the following resources:

#### MEMBERS PORTAL

The members page is a secure web portal for KCAI members. It can be accessed via the Kennel Club website and contains all of the information related to the scheme and the relevant documents to help support members that are working towards accreditation.

You can access the members page at: [www.thekennelclub.org.uk/training/kcai/kcai-members-zone/](http://www.thekennelclub.org.uk/training/kcai/kcai-members-zone/)

#### KENNEL CLUB ACADEMY

In addition to access to the online assessments, there are a number of resources available on the Kennel Club Academy which range from Breeder Education, Ring Procedures at Kennel Club Licensed Shows, and Judges Education.

You can access the academy by visiting: [www.thekennelclub.org.uk/academy/](http://www.thekennelclub.org.uk/academy/)

#### KENNEL CLUB LIBRARY

The Kennel Club Library is Europe's biggest library dedicated to dogs, with books dating back to the 17th century. The Library is a quiet environment for study. If you can't get there, our librarians are willing to help you with any specific research needs by email.

Find out more about the Kennel Club Library by visiting: [www.thekennelclub.org.uk/about-us/facilities/the-kennel-club-art-gallery-and-library/the-kennel-club-library/](http://www.thekennelclub.org.uk/about-us/facilities/the-kennel-club-art-gallery-and-library/the-kennel-club-library/)



# MAKING A DIFFERENCE FOR DOGS

**We fund projects  
that give dogs healthier,  
happier lives**

From investing in ground-breaking canine science and research, to funding medical and support dog training programmes and life-saving dog welfare projects, we bring cutting-edge technology, compassion and kindness to the space where dogs and people meet. Please visit our website to read more about our work and how you can help. Together, we can make a difference for dogs.

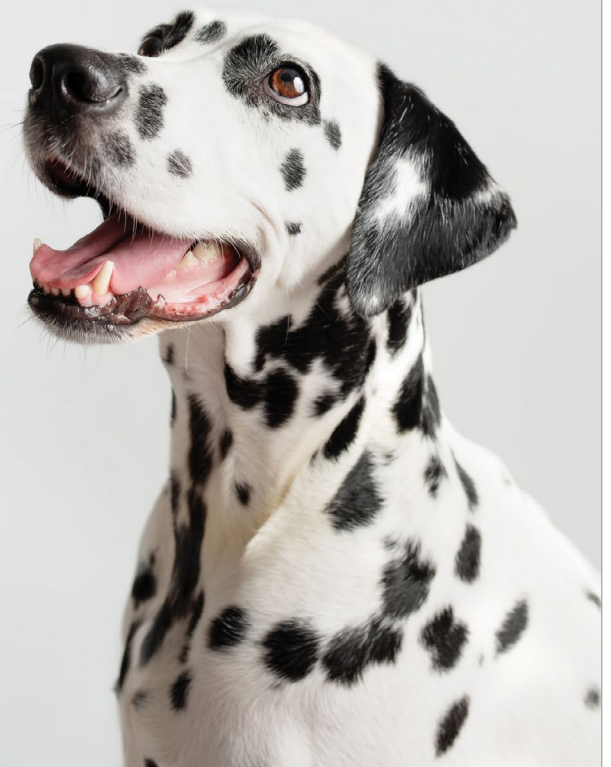

DONATE ONLINE  
[www.kennelclubcharitabletrust.org](http://www.kennelclubcharitabletrust.org)

  
**THE KENNEL CLUB**  
 CHARITABLE TRUST



# Kennel Names

The following Kennel Names have recently been granted by The Kennel Club. Objections to any of the approved Kennel Names listed below must be lodged in writing within four weeks of the publication of this Journal. If an objection is successfully upheld The Kennel Club reserves the right to revoke the Kennel Name and any subsequent registrations. Objections should be addressed to:

The Customer Services Team  
Kennel Club House  
Gatehouse Way  
Aylesbury  
HP19 8DB.

## KENNEL NAME APPROVALS

ABBOTSTAFF  
AIKATERINE  
AISLINGROSE  
ALDERGROVE  
ALISDREAM  
ALMEISAN  
ALTHROPDREAM  
AMBERDACH  
AMBERMEWS  
AMIGORIZADO  
AMILOPATANFI  
AMOURDEDEUX  
APARRYCARTEL  
ARDAITHE  
BABFIADAM  
BABUKAPAWS  
BANDIVIA  
BANNOCKSMOSS  
BELTERSTAFF  
BERGGEIST  
BLACKSPINNEY  
BLEUCOLLINE  
BOMBULLDOZ  
BOSTONGLEN  
BOWSERBULLZ  
BOXABY  
BOXWOLD  
BRACKENBOUND  
BRACOISLA  
BRAZENBEACON  
BRIARYBURN  
BRIGGHUNT  
BROOMFOREST  
BRUIACHBURN  
BRUNNETUS  
BULLEPAZI  
BULLWIZZ  
BUTTERMIA

CADANDEBRIE  
CAEMAWR  
CALDERBULLS  
CALISTOHOUND  
CARIADYMOR  
CEFNDALDI  
CHANNYSMOOT  
CHELBESE  
CHERRINGS  
CHESTYWILLOW  
CHILTERNSNOW  
CHIMANOR  
CIGANYVIHAR  
CILURNUM  
CLIFCASTLE  
COERTHAS  
COMBEOXON  
COMFRITH  
CONMACILL  
COTONHALL  
CROWNABULLZ  
CSILLOGO  
DAISYSPRINGS  
DAWHABEN  
DELICIAEDAX  
DEPIBRAC  
DETILLIO  
DIALHILLVIEW  
DJORDASH  
DOWERHOUSE  
EFFAICH  
ELMICHAPEL  
ELOWARDIE  
EMPYREANSKY  
EMYZGEM  
ENDASHAW  
ESSEXDASIRE  
FAIRYGREENS  
FERGIEVALE  
FOREVERBEARS  
FORZADICUORE  
FURRYBLISS  
FURZTONSPOT  
GARGETTYS  
GARRYNAGOUL  
GLASSABURN  
GLASTIAN  
GOLDENGAIA  
GOZEN  
GRADAPPWELL  
HAFERASTREAM  
HAREGHYLL  
HARLIVSTAFF  
HAROLANE  
HEDDWCH  
HIGHBOWHILL

HILLAMSANDS  
HOBLEYFURZE  
HOLIDAYDAX  
HOLLYCROOME  
HOPPERSHAW  
HORTONHEATH  
HUDDLESTONE  
INGELOSI  
IRIMIAS  
ISMEYA  
JAJEBER  
JAMENELI  
JAYDACHI  
JIMASAMS  
JOMARNELLI  
JULESPERO  
KAIROSTAFFS  
KAIZABAYA  
KALOOJOK  
KAZJORAL  
KELDANPUGS  
KELPIESHORE  
KILLYNEASE  
KONDORED  
KURPANNY  
LACEYSBULLS  
LAGRANDZA  
LATHBURYLABS  
LAVANTAREIGN  
LEONERIDGE  
LILLYDAN  
LILLYJACKS  
LINCOLNBULLZ  
LINGHALLE  
LINTONSPRING  
LOCHNABO  
LOCKSINN  
LOGIESTAR  
LOIDISROSE  
LONTYSSWG  
LOTTYPUDDING  
LOWLOTTA  
LUNAQUINN  
MAIDENIVY  
MASKEZEY  
MAYOKENTAKE  
MEEKSCROFT  
MEGULCIE  
MENMUNDY  
MIALMOINE  
MILLSTONEMIX  
MILROMALI  
MISTYGREEN  
MONDRITTER  
MONTRAMARE  
MOONCRESTEDS

MOONSCROSS  
MOORHALLEST  
MORGANVALE  
MUTAPASHONA  
MYERHOUSE  
NETHERHAWK  
NICHESTAFF  
NOBLEBERN  
NORDICWAVE  
NUTCROFTPAWS  
OJAMU  
OLIGARDOMS  
OLJAFI  
OSCHALBEN  
OTIUMSKYE  
OTTNOTT  
PEEDIEBREEKS  
PEGGYROSE  
PERIEMADIENE  
POORNIMA  
POTERO  
PUXHUTCH  
PYPERHAROW  
PYRCOT  
QUINTONDALE  
RAINBOWLABS  
RAJAMILU  
RAVENSFORT  
RAYARDEL  
READEPTER  
RHEEMARSH  
RIBBYWREA  
ROBLUSAM  
ROLIEBE  
ROOBARJACKS  
ROSAVELOCITA  
ROTTMEISTER  
ROXYKNIGHT  
ROXYMAES  
ROYALAURORA  
RUFJEM  
RYBURNVALLEY  
SADIEDEL  
SASHASTAFFS  
SASSANSHOOT  
SAWTONSANDS  
SCOFFELE  
SEYNABOO  
SHADOWMAGIC  
SHELKARU  
SHELTIESHACK  
SHIRNINROS  
SILBRAEHILL  
SILVERWHORL  
SIXASHES  
SKELTONBECK

# Kennel Names

SOLACOMET  
SOPHRINGTON  
SOUTHSKY  
SPANQUEST  
STAFFBEEES  
STAFFCLYDE  
STERRENNACHT  
STURCHFORD  
SUPERBABS  
SUZDANS  
SZERETLEK  
TALIARES  
TAMOANCHAN  
TARTUNAWOLF  
THERAPUPS  
THISTLETWEED  
TIROEDDCARW  
TITARAPIKARA  
TORBAYBULLYS  
TOSHOLLY  
TOSIPAROSE  
TOTALSTAFFS  
TREBORBOX  
TREZORMIA  
TRUSMADOR  
TUTTOBIANCO  
TWINKLETATTY  
UPPERCROFT  
VALSUKI  
VERSACEBULLZ  
VILLIERMOON  
VONRAVENHAUS  
WASPERILLOW

WATERWHISP  
WAYWARD  
WHICHERSFARM  
WHIPTASTIC  
WICKHAMOAT  
WILLOWACRE  
WILLOWFOALE  
WILLOWFOREST  
WINDBROOKE  
WINLATON  
WINPAMIR  
WOODLANSHADE  
WORLASSBULLZ  
YENIKANA  
ZAUBERBLUME

## JOINT INTERESTS

BEDESLEA: Miss CM Fry & Ms V Nobby

COLOURBOX: Mesdames GM Cove-Print & LA Fordham

DEANFIELD: Ms JM Springthorpe

GRANDOPERA: Mesdames E Clark & V Fox

JODASEEN: Mrs CE Bradbury & Ms J Sanderson

LANSTARA: Mesdames VA Blackshaw & D & Mr G Rowbottom

MOLESCROFT: Mrs S & Mr M Smith

STURTMOOR: Mrs K & Mr M Martin

WYREGAIT: Mr RV & Mrs AV Lilley & Mrs LE Smith

## SEPARATE INTEREST

CHAMPANY: Mr G Robertson

CHATAWAY: Mrs H McCormack

CRITAYLOR: Mrs C Taylor

FLINTSFIELD: Mrs M Smith

HORN SPIKE: Mr R Naylor

JANTER: Ms L Crossman

MAGRIACH: Mr A Darroch

RYNECO: Mrs J Gleave

SHALIISA: Mr R Gavens

SOELLIS: Mrs M & Miss S Ellis

## KENNEL NAME TRANSFERS

CAMAHIEU: Mrs DK Paver To Mrs DK & Miss MK Paver

CAMPCOLIS: Mr JA Clark To Mrs G Riddle

CITYCROFT: Mrs J Whitehead & Miss R Smith & Mrs A Mixides To Mrs J Whitehead & Miss R Smith

COPPERSHEEN: Mr RM & Mrs SM Clifford To Mrs SM Clifford

DORTMUND: Mr BE & Mrs CA Clark To Mrs CA Clark

FIDUCIA: Ms O McGregor & Mrs S Leamy To Ms O McGregor

FOURHEATONS: Mr DA & Mrs E & Miss V Clark To Mesdames E Clark & V Fox

GINGERVIZ: Mrs R Gascoyne-Day & Mr L Moran To Ms R Gascoyne-Day

IACINTHOS: Mr N Davis To Mr N Davis & Mr G Sklavounos

KARALYKOS: Messrs HA & IA & Mrs JE Dalziel To Mrs JE Dalziel

KILFINAN: Mr AE & Mrs C Burscough To Mr AE Burscough

TONDOO: Mr T Jones To Mr P Deen

TOPGUNVIZ: Miss NG Nixon & Mr L Kent-Brown To Miss NG Nixon

Subscribe to the  
Kennel Gazette  
from £25 a year

- 12 issues of The Kennel Gazette
- 10% off selected Crufts and Discover Dogs tickets
- 10% off selected Kennel Club publications
- A copy of The Kennel Club Annual Report
- An affiliate loyalty card and pin badge



To find out more about becoming an affiliate member or to purchase, visit:

[thekennelclub.org.uk/shop/memberships/kennel-club-affiliates/](https://thekennelclub.org.uk/shop/memberships/kennel-club-affiliates/)

# Fees

<https://www.thekennelclub.org.uk/shop/registrations/>

## REGISTRATION FEES

### \*FORM 1 LITTER REGISTRATION SERVICES

Puppy registration up to the age of 12 months	£15 each
Kennel Club Assured Breeder	£17 each
Non Kennel Club Assured Breeder	
Litter summary certificate - replacement copy	£5
Late registration per dog over the age of 12 months	£60
Late registration per dog - addition to a litter already registered	£60
Find a Puppy service	£20
Find a Puppy Service with additional advert	£25
Litter naming service	£20
Litter registration requiring registration of an overseas stud dog:	
Recording of 3 generations from a certified pedigree	£20
Recording of 5 generations from a certified pedigree	£25

### OVERSEAS SERVICES

*Form 4 Registration of an imported dog (including a 3 generation pedigree)	£30
Registration of an imported dog (including a 5 generation pedigree)	£40
*Form 13 Application for an export pedigree	£50
*Form 17 Application for the re-importation of a dog	£15
*Form 14 Authority to Compete for overseas competitors	£30

### KENNEL NAME SERVICES

*Form 10 Registration of a Kennel Name plus 12 months' maintenance	£70
Kennel Name annual maintenance fee (annual)	£20
Kennel Name annual maintenance fee (Direct Debit)	£18
*Form 11 Vary the ownership of a Kennel Name	£45
Preservation of a historically significant Kennel Name by a breed club (50 years)	£50
*Form 8 Change of name of a registered dog - addition of a Kennel Name	£15
*Form 16 Change of name of a registered dog - removal of a Kennel Name	£30

### PEDIGREE SERVICES

Three generation pedigree	£12
Five generation pedigree	£12
Enhanced five generation pedigree	£25

### ADDITIONAL SERVICES

*Form 5 Registration of one dog on the Activity Register	£15
Transfer of registered ownership	£17
*Form 7 Change of name of a registered dog (within three months of initial registration)	£30
*Form 9 Registration of a Border Collie (ISDS)	£17

\*Available to download from our website at [www.thekennelclub.org.uk](http://www.thekennelclub.org.uk)

## CLUB AND SHOW FEES

### REGISTERED AND AFFILIATED SOCIETIES

REGISTRATION OF TITLE (payable on application, 50% non-returnable)	
a. Societies	£100
b. Ringcraft Clubs and Branches	£25
MAINTENANCE OF TITLE	
a. Societies (if paid by Direct Debit)	£50 (£45)
b. Ringcraft Clubs and Branches (if paid by Direct Debit)	£20 (£18)

### SHOWS AND TRIALS

SHOW LICENCES	
a. General Championship Show offering more than 40 sets of Challenge Certificates, (Any additional licence approved by the General Committee, at no extra cost)	£1000
b. General Championship Show offering 40 sets of Challenge Certificates or fewer	£250
c. Group Championship Show	£250
d. Breed or Obedience or Agility Championship Show (each)	£60
e. Premier Agility, Premier Obedience or Premier Heelwork to Music Show	£45
f. General or Group Open Show	£45
g. Open Shows Competitions (each) organised by Registered Clubs or Societies	£35
h. Open Shows Competitions organised by Authorised Clubs or Societies	£60
i. Limited Shows* and competitions organised by Registered Clubs or Societies	£10
j. Limited Shows and competitions organised by Authorised Clubs or Societies	£25
k. Companion Dog Shows*	£10
l. Special Events*	£10
m. Additional fee for each dog entered (excluding dogs entered not for competition and dogs entered for classes where Challenge Certificates were not on offer)	£ 0.20
n. General canine Society Open Shows: an additional fee of £2 per class for all classes over 600.	
o. Additional fee of 5p per entry over 1,000 entries per day, up to a maximum of £100 per day for Limited and Open Agility shows organised by Authorised Clubs	
p. For Licences issued to Authorised Clubs or Societies for Open Agility Shows there would be no change to fees for up to and including the first 10 licences per year, thereafter from 11-15 licences the fee would be £150 per day and for 16 or more licences a year it would be £250 per day.	
q. For Licences issued to Authorised Clubs or Societies for Limited Agility Shows there would be no change to fees up to and including the first 10 licences per year, thereafter from 11-15 licences the fee would be £100 per day and for 16 or more licences a year it would be £150 per day.	

### TRIALS LICENCES

Two/three day Field or Championship Working Trial	£35
One day Field or an Open or Members Working Trial	£25

### CHANGE OF LICENCE

Voluntary change of date or issue of revised licence	£6
--	----

\*To cover Licences for General, Breed and Obedience Shows, Agility Shows and Flyball Competitions, fee payable for each applicable activity.

### KENNEL CLUB COMPUTER SERVICES

In addition to the above fees, computerised documents, reports and pedigrees maybe available at rates of charges approved by the General Committee.

### RALLY & LISTED STATUS AGILITY

The fees for Rally & Listed Status Agility are both £60. Listed Agility also has an additional fee of 5p per dog over 1000 dogs (maximum £100).





# Join the BETA® First Steps Breeder Club today!

- 🐾 Discounted **BETA®** Food
- 🐾 **FREE** puppy packs for New Owners\*
- 🐾 Next Day delivery on all orders\*\*
- 🐾 Earn account credits for referring owners and breeders
- 🐾 Dedicated Breeder Team support
- 🐾 Discount and offers

Scan here to sign up

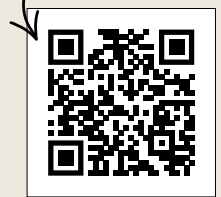

or visit: [betabreeders.purina.co.uk](http://betabreeders.purina.co.uk)



**Selected Natural Ingredients**



**Rich in chicken**



**No Added Artificial**



**Natural Prebiotic**



**Suffolk Heritage**



**Dual Size Kibbles**



©Reg. Trademark of Société des Produits Nestlé S.A. \*Subject to availability. \*\*Next day delivery for orders received by 9pm. All next day deliveries are subject to delivery slot availability and delivery postal code address.