

**'OUR DOGS'** is published every Friday at  
4 Albert Square, Manchester



Mrs. MORLAND  
24a Gt. Portland St.  
W.

ALL BREEDS  
OF  
**Dogs for Sale.**

SEALYHAMS and  
GRIFFONS  
a Speciality.

**SCHEDULE.**  
**CRUFT'S**  
**GREAT INTERNATIONAL**  
**DOG SHOW**  
And Exhibition of Sporting Appliances,  
**ROYAL AGRICULTURAL HALL,**  
**FEBRUARY 7th, 8th and 9th, 1917.**

- Guarantors:**  
W. B. STAMP, *Chairman*, 38, Knight-rider Street, E.C.  
J. S. COWELL, *Vice-Chairman*, Stradono, Bridge Road, Chertsey.  
C. CRUFT, 12, Highbury Grove, London, N.  
J. FABIAN, 460, Camden Road, N.  
H. HAYLOCK, "Saracen's Head" Hotel, Chelmsford.  
C. F. CRUFT, 34, Tremaine Road, Anerley, S.E.  
D. HARTSHORN, 20, Lothair Road, N.

**C. CRUFT, Secretary, 12, Highbury Grove, London, N.**  
**ENTRIES CLOSE JANUARY 22nd, 1917.**

**ELLIMAN'S ROYAL Embrocation**

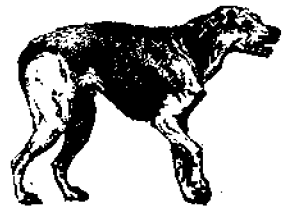

FOR RHEU-  
MATISM,  
CUTS,  
SPRAINS,  
BRUISES,  
WOUNDS  
IN  
DOGS.

CRAMP  
AND LEG  
WEAKNESS  
IN  
POULTRY,  
CRAMP  
IN  
BIRDS.



**ELLIMAN, SONS & CO., SLOUGH, ENGLAND.**

BENBOW'S DOG MIXTURE. See page 3 cover.

**'OUR DOGS'**

The Best Report of this Show will be found in **'OUR DOGS'**

The oldest and in every way the best Journal devoted solely to Dogs.

# EXHIBITORS

THE DIFFERENCE BETWEEN A

# FIRST AND THIRD

MAY LAY WITH THE  
SOAP YOU USE!

# GARSTIN'S TONIC DOG SOAP

IS THE BEST!

NO ADVANCE IN PRICE.

PER **6<sup>D.</sup>** TABLET.

From Dog Stores and Retailers of Collars, etc.

A FREE Tablet and name of Agent sent on  
application to—

**A. GARSTIN & CO., LTD.,** 159, Aldersgate Street,  
LONDON, E.C.

# CRUFT'S SHOW, 1917.

## JUDGES.

AIREDALE TERRIERS ..	Mr. A. LEAVER	O.E. SHEEPDOGS ..	Miss McTURK
BASSETS ..	Lieut. WILFRED UNWIN	PEKINGESE ..	Mr. A. MAXWELL
BEDLINGTON TERRIERS ..	Mrs. M. MEAD	POINTERS ..	Mr. F. C. LOWE
BLACK & TAN TERRIERS ..	Mr. T. WHALEY	POMERANIANS ..	Mrs. PATTEN
BLOODHOUNDS ..	Lieut. WILFRED UNWIN	POODLES (MIN.) ..	Miss N. LEVY
BORZOIS ..	Mr. F. GRESHAM	PUGS ..	Mr. THEO. MARPLES, F.Z.S.
BULL DOGS ..	Mr. G. RAPER	RETRIEVERS (FLAT) ..	Major P. C. HAYWARD
BULL TERRIERS ..	Mr. FRED NORTH	" (LABRADOR) ..	Mr. R. C. HEATON
CAIRN TERRIERS ..	Hon. MARY HAWKE	" (GOLDEN & CURLY) ..	Mr. THEO. MARPLES, F.Z.S.
CHOW-CHOWS ..	Mrs. BARNARD	SAMOYEDES ..	Mr. G. RAPER
COLLIES ..	Mr. HUGO AINSCOUGH	SCHIPPERKES ..	Mrs. PRESTON GARDNER
DACHSHUNDS ..	Major P. C. HAYWARD	SCOTTISH TERRIERS ..	Mrs. G. W. GRAY
DALMATIANS ..	Mr. C. MATHER	SETTERS (ENG.) ..	Mr. F. C. LOWE
DEERHOUNDS ..	Mrs. ARMSTRONG	" (IRISH) ..	Mr. F. GRESHAM
FOREIGN DOGS ..	Mr. THEO MARPLES, F.Z.S.	SHETLAND SHEEPDOGS ..	Mr. F. GRESHAM
FOX TERRIERS (SMOOTH, & WIRE) ..	Mr. C. HOULKER	ST. BERNARDS ..	Mr. F. CHAS. GIDDY
GREAT DANES ..	Mr. W. BOYES	SPANIELS ..	Col. R. CLAUDE CANE, F.Z.S.
GREYHOUNDS ..	Capt. HARDING COX	SEALYHAM TERRIERS ..	Sir LINDSAY LINDSAY-HOGG, BART.
GRIFFONS ..	Mr. T. WHALEY	TOY SPANIELS ..	Mr. A. THOMPSON
IRISH TERRIERS ..	Mr. A. CHING	WELSH TERRIERS ..	Mr. F. GRESHAM
IRISH WOLFHOUSES ..	Mr. A. CASSON	W.H. WHITE TERRIERS ..	Mr. C. VICCARS
JAPANESE ..	Mrs. BROOK JACKSON	WHIPPETS ..	Capt. HARDING COX
MALTESE ..	Mr. C. HOULKER	YORKSHIRE TERRIERS ..	Miss FLINT
NEWFOUNDLANDS ..	Mrs. WETWAN		

## PRESIDENT.

Sir LINDSAY LINDSAY-HOGG, BART.

## GRAND COUNCIL.

HER GRACE THE DUCHESS OF NEWCASTLE

Sir HUMPHREY F. DE TRAFFORD, BART.

Mr. J. S. COWELL

Mr. W. B. STAMP

Mr. CHARLES CRUFT

## COMMITTEE.

Mr. J. S. COWELL, Vice-Chairman

Mr. C. H. LANE

" C. CRUFT

" F. C. POSSE

" C. F. CRUFT

" W. B. STAMP, Chairman

" JESSE FABIAN

" H. WARNES

" D. E. HARTSHORN

" C. W. WHARTON

" H. HAYLOCK

" C. H. WOOD

## HON. AUCTIONEER.

Mr. F. W. WESTERN (SANDY, BEDS).

Veterinary Inspectors:—Mr. A. J. SEWELL, Mr. F. W. COUSENS, and Assistants will be on Duty DAY and NIGHT during the Show.

Secretary:—CHARLES CRUFT, 12, HIGHBURY GROVE, LONDON, N.

# BOULTON & PAUL

LTD.

## NORWICH

FOR

# High-Class Kennels and Appliances.

Previous to the war, no firm perhaps in the country had a better reputation for well planned and built Kennels.

Testimony to their excellence has been received from all parts of the world, and the examples exhibited at Cruft's Shows were repeatedly awarded a Gold Medal.

Owing to manufacturing restrictions, we are not exhibiting this year, but enquiries, for execution after the war, will receive the usual careful attention.

## BOULTON & PAUL, LIMITED,

Manufacturers,

ROSE LANE WORKS, NORWICH.

## REGULATIONS FOR

# CRUFT'S 33rd GREAT INTERNATIONAL DOG SHOW

February 7th, 8th, and 9th, 1917, at the

**AGRICULTURAL HALL, LONDON.**

SUBJECT TO KENNEL CLUB RULES.

**VICIOUS DOGS** are not eligible, and must not be sent to the Show. Exhibitors are responsible for any damage done by their Dogs during the Exhibition.

- 1. The Show** will be held under the Rules of the K.C., as revised March 7th, 1916.
- 2. Entries.**—All Entries must be made on or before **Monday, January 22nd, 1917**. upon Certificates to be issued for that purpose. Each Exhibitor must fill in a separate form, otherwise the entry may not be accepted. The Prize Lists and Certificates of Entry can be obtained on application at the Royal Agricultural Hall and at 12, Highbury Grove, N. Entries may be made in first instance by RAILWAY LETTER, TELEGRAM, or EXPRESS DELIVERY LETTER. MESSAGERS may be called by Telephone or Private Wire from nearest Post Office. Evidence must be given of dispatch on **January 22nd**. Acknowledgment of Entries will be sent with the labels.
- 3. Entry Fees.**—The Entrance Fee for each Dog is 11s. for each Class entered in. Entrance Fee for Brace and Team Classes is 11s. for each Brace or Team.  
**Entrance Fee for Auction.**—Dogs entered previously in the ordinary classes, 2s. 6d.; for one Dog in Auction only, 11s.; all after the first entry, 2s. 6d. Special Terms for large entries for Auction. Entries for Auction may be made up to February 8th, 1917, for Dogs already entered for competition.
- 4. Cheques** from Scotland, the Channel Islands, and Ireland must be made out for 6d. extra, the Bankers' charge for collection. Register all Treasury Notes.
- 5. Power to Refuse Entries.**—The Committee reserve to themselves the right to refuse any Entries that they may think fit to exclude.
- 6. Power to exclude Dogs.**—The Committee will be empowered to exclude or remove any Dog which, in their opinion, is not in a fit state for exhibition, either from disease, vice, or any other cause. The Secretary will not accept by post keys of baskets or packages; they must be attached to the package. No Dog will be received if sent in a box, hamper, or other package, locked, unless the key be fastened to the lock by a chain or wire. Packages nailed or tied with rope or strap will not be received. The Regulation Hamper or Box is recommended.
- 7. Labels.**—Address Labels, with instructions for sending Dogs to the Show, will be forwarded to Exhibitors in due course. Should they not arrive, Dogs should be sent to the Show and the Secretary advised, as no fees will be returned.
- 8. Safety of Dogs.**—The Committee will be most anxious for the care and safety of the Dogs sent for Exhibition, or any other property entrusted to them; but it must be distinctly understood by Exhibitors and all other persons that the Committee will not be responsible for the loss, detention of, or damage to any Dogs or other property, whether arising from accident or other cause whatever, or from any act or omission of themselves, their officers, agents, servants, or others, or the damage done by the Exhibits (Dogs) to any person or property.
- 9. Chains.**—All Dogs must be forwarded with a strong **SHOW CHAIN** and plain leather collar. There must be two spring hooks, three swivels, and two rings to each chain, to which must be attached (six inches from collar) the metal tally, otherwise they may not be received.
- 10.—This Show will be open to the World**, whether they are Subscribing Members or not, and they may compete for the Class Prizes; but the competition for the Challenge Trophies and other special Prizes given by the Committee shall be confined to Members of Cruft's International Dog Show Society, except where otherwise stated. **SUBSCRIPTION** to the Society is One Guinea, but when Exhibitors wish to compete for special Prizes offered in various breeds, the fee is One Guinea per breed.
- 11. Exhibitors' Free Passes.**—Exhibitors will receive a Pass, which is available on any day of the Exhibition. This Pass will be sent with the labels; it will admit the Exhibitor or his agent to the Exhibition any time the Show is open to the public. Any Exhibitor found lending or improperly transferring Pass shall be liable to forfeit any Prize or Prizes he may have won.
- 12. Keepers' Passes.**—Servant's pass can be had at the charge of 3s. (including tax) each for *bona-fide* servants only, who are solely engaged to attend Exhibitors' Dogs. These

Safeguard your Health with

# Dr. J. Collis Browne's CHLORODYNE

THE RELIABLE FAMILY MEDICINE.

THE BEST REMEDY  
KNOWN FOR

**COUGHS,  
COLDS,  
ASTHMA,  
BRONCHITIS.**

Effectually cuts short attacks  
of SPASMS, HYSTERIA,  
PALPITATION.

A true palliative in  
NEURALGIA, RHEUMATISM  
TOOTHACHE, GOUT.

Checks and arrests  
FEVER, CROUP & AGUE.

Acts like a charm in  
DIARRHŒA, COLIC  
and other complaints  
of the bowels.

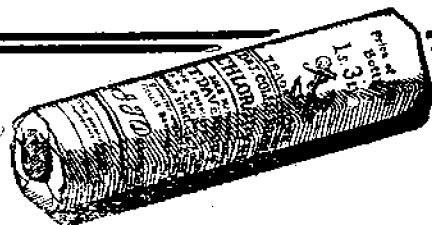

Doctors and the public in  
all parts of the world have  
used it with unvarying  
success for upwards of 60  
years, and have testified  
to its efficacy.

The secret of the manufacture of this famous Medicine  
has never been divulged, and compounds called Chloro-  
dyne cannot possess the same curative virtues.  
Purchasers therefore should

ALWAYS ASK FOR A

**“Dr. Collis Browne.”**

Of all Chemists, 1/3, 3/- and 5/-

Convincing Medical Testimony accompanies each bottle.

7  
passes **MUST BE APPLIED FOR WHEN MAKING ENTRIES**, and servant's name given, and will **NOT BE ISSUED AFTER JANUARY 22nd**. If found improperly transferring pass it will be cancelled. Exhibitors entering three or more Dogs will be sent one pass free.

13. **Weighing.**—In Classes where there is a fixed limit, all Dogs will be weighed in accordance with Kennel Club Rule 6.

14. **Food.**—The Dogs will be fed and attended to free of expense to the Exhibitor during the Exhibition.

15. **Arrival of Dogs.**—The Dogs must be at the place of Exhibition not before 7 a.m. or after 9.45 a.m. **Wednesday Morning, February 7th**, after which hour the Committee will not undertake to receive Dogs. The Officials will receive Dogs **after 2 p.m. on Tuesday, February 6th**. Arrangements have been made with all Railway Companies to deliver the Dogs to the Royal Agricultural Hall; all charges to be defrayed by Exhibitors. The Dogs will be received at the entrance doors by the officials. No van, cab, or vehicle will be admitted to the yard after 9 a.m. on the 7th. Dogs led on chain will be received until 10 a.m. Those leading such Dogs must be provided with a pass, otherwise they must hand the dog over to an official (at the entrance) appointed by the Committee. The Show is open from 10 a.m. to 10 p.m., except Friday, when the Show closes at 6 p.m. The Railways will carry Dogs as usual.

16. **Judging.**—The judging will take place on **Wednesday, February 7th**, and following day.

17. **Judges' Decision.**—The decision of the Judges will in all cases be final, except where misrepresentation or breach of the Rules is discovered, or a *bona fide* mistake is made. Should any Judge be prevented from fulfilling his engagement, the Committee reserve to themselves the right of appointing another Judge to fulfil the duties. (Vide K.C. Rules 5 and 6a.)

18. **Judges empowered to withhold Prizes.**—The Judges will be instructed and empowered to withhold the Prize or Prizes in any class if, in their opinion, the Dog or Dogs exhibited do not possess sufficient merit (See K.C. Rule 6a). Any Member being in arrears with his or her Subscription on the 22nd day of January shall not be eligible to compete for any Prize confined to Members of Crufts or to participate in any Privilege of Membership.

19. **Judges are not empowered to give Prizes beyond those offered in this Schedule of Prizes.** Any such award shall not have any value, or count as a win, except the consent of the Secretary be first obtained in writing. The awards as published in Catalogue are E. and O.E.

20. **Special Prizes.**—No Team or Brace can compete, or win a Special given for Brace or Team, unless entered in Brace or Team Class, neither can a Special Prize offered for best Puppy, or Novice, be won or be competed for unless the winner is entered in the respective Class. Exhibitors competing for Special Prizes should have their Dogs ready as soon as the judging of the classes is completed, as, under the varying conditions, the Committee will not be responsible should by any circumstance a dog not come before the Judge for any particular Special Prize.

21. **Sale of Dogs.**—Exhibitors may state on the Entry Form the price at which they are prepared to sell their Dogs, and the sale must take place at the discretion of the Committee if an offer be made to purchase at the price fixed. A commission of 10 per cent. will be charged upon all Sales, which must be effected through the Sale Office of the Show. If not for sale that should be stated on the Entry Form. Exhibitors may reduce the price of their Dogs (after 4 p.m. on the first day of the Show) upon giving notice to the Secretary who will furnish them with a card upon which the reduced price will be marked, at a charge of 1s. each. No other notice will be allowed to be placed over the Dogs. The Commission will be charged on the actual price obtained for the Dog; should it be found that an Exhibitor has sold any of his Dogs without the Secretary's knowledge, the Committee shall have power to recover. (Subject to K.C. Rule 11.)

22. **Purchase of Dogs.**—Any person may put in a claim for a Dog at the price set forth in the Catalogue before 4 p.m. on the first day of the Show; such claim must be in writing and under cover and on a special form (which can be obtained at the Sale Office), and be accompanied by a deposit of 20 per cent. of the price of the dog. At 4 p.m. precisely, claims shall be opened by the Secretary (or authorised official), and should there be two or more claimants for the same Dog, the Committee shall at their discretion have such dog or dogs sold either by Auction or by Tender, and any surplus thereon shall be equally divided between the Exhibitor and the Committee, and the deposits of unsuccessful claimants returned. After 4 p.m., the first claimant shall be considered the buyer, provided he fills in and signs the requisition as furnished by the Society for the purpose. No Dog shall be deemed to be sold until the purchaser shall have paid to the Secretary the amount agreed upon. This regulation does not apply to the Auction Sale (Subject to K.C. Rule 11).

23. **Removing Dogs without Leave.**—Any person refusing to bench his or her Dog or Dogs when requested to do so by an official of the Show, will be reported to the K.C. and

## Entirely New Process of Soap!

Perfectly harmless to animal life, the skin, or the hair, **but a DEADLY enemy to Dirt, Grease, Microbes, Bacteria or Insects.**

**Do you** care for your Dogs?

**Do you** wish to win Prizes?

**If so,** send immediately for a tin of

# Royal Cream Dog Soap

**FRAGRANT & REFRESHING** for Toy-Dog or Hound.  
Pine or Eucalyptus Essence—state which preferred.

**After Use**—No tangling or knotting of the hair, and perfect cleanliness.

**Large Tin 2/6 Small Tin 1/6 (Postage Paid.)**

**Address—CREAM SOAPERIES.**

**14, Wilberforce Road, Finsbury Park,  
LONDON, N.**

**Tel. No.: North 1137.**

**DON'T FAIL to Visit our Stall in Bay 26 at this Show.**

## DOG INSURANCE AT LLOYDS.

# IS YOUR DOG INSURED? IF NOT, INSURE AT ONCE.

Policies issued against death from  
Accident and Disease (including  
Whelping).

For full particulars please write—

**THE MANAGERS,**

**PEDIGREE DOG POLICIES,**

**23, BUCKLESBURY, LONDON, E.C.**

Telephone: 8775 City.

Telegrams: "ENGRALUCKO, LONDON."

**CALL AT OUR STAND 26, AT THIS SHOW.**

MAY forfeit any Prize or Prizes they may have won. Dogs may be exercised in the appointed places before 10 a.m. or between 5.30 p.m. and 6.30 p.m., and at no other time.

**24. Removing Dogs at Night.**—Exhibitors will be permitted to take home their Dogs each evening after the Show is closed on leaving a deposit of 21s. for each Dog; of which sum 20s. will be refunded on return of each Dog next day at 10 a.m. This deposit will be forfeited if the Dog is not returned before 10 o'clock every morning the Show is open, and if the winner of a Prize is taken out and not punctually returned, the Prize or Prizes will also be forfeited. Puppies whose age is under 12 months may be finally removed at the end of the first day of the Show.

**25.** For the convenience of Exhibitors, Dogs may be removed from the Show (provided all other regulations are complied with) on the 1st day by payment of 7s. 6d. at 4 p.m. and 5s. at 7 p.m., and on the 2nd day by payment of 5s. at 4 p.m. and 2s. 6d. at 7 p.m., and by payment of 2/6 at 4 p.m. on 3rd day. The Early Orders must be obtained at the Secretary's office. Exhibitors are particularly requested not to avail themselves of this concession, unless it is of great importance to them to do so; it is only framed to meet very exceptional cases. (See Regulation 24)

**26. Despatch of Dogs.**—Should Exhibitors desire to have their Dogs despatched on Friday night, they should send their removal orders duly signed to the Railway Company's officials in London, instructing them to collect and forward, at the same time stating if on chain, in box, or hamper. Exhibitors or their agents can remove their Dogs on presentation of the proper authority as soon as the Show closes.

**27.** All Rules, Regulations, Definitions, or Instructions of the nature of Rules or Regulations printed for convenience in other parts of this Schedule shall be deemed to be Regulations of Cruft's Dog Show, and shall have the same effect as if they formed part of the Regulations.

**28.** Should any question arise not provided for by these Regulations or by the Kennel Club Rules, the decision of the Committee thereon shall be final, subject only to appeal to the Kennel Club. All complaints or inquiries must be made in writing and left at Secretary's office.

**29.** An announcement (prior to Jan. 22nd) in *The Field*, *Our Dogs*, or *Kennel News*, of any alteration or addition made by the Committee in this Schedule, or in these Regulations, shall be deemed full and sufficient notice thereof.

**30.** Every Exhibitor making an entry or entries at or for this Show shall be deemed to have agreed to abide by the Kennel Club Rules printed herein, and by the Regulations, and it is on this understanding only that entries are received. Special Conditions as to terms of entry and any alteration or condition imposed by an Exhibitor, other than those printed in the Schedule, cannot be accepted; any such alteration will be treated as void.

**31. Correspondence.**—All correspondence, inquiries, and Subscriptions will be received by CHARLES CRUFT between October 1st, 1916, and June 1st, 1917. Correspondents requiring replies by telegram must prepay same. The Secretary's Offices at the Hall are only open from February 6th to 10th inclusive. Letters and Telegrams for Exhibitors should be addressed Poste Restante, P.O., Agricultural Hall, and not c/o Secretary.

**THERE IS A POST AND TELEGRAPH OFFICE IN THE HALL.**

Anyone requiring a Catalogue with awards, which will be Posted before NOON on February 8th, should send 2s. in Stamps or Postal Order to the Secretary.

N.B.—Letters containing Treasury Notes should be registered.

### RULES FOR THE CRUFT SPECIALS,

*i.e.*, all those given by the Committee of Cruft's International Dog Show Society, or from the Prize Fund:—

All Dogs competing for these Specials must have won 1st, 2nd or 3rd in their class.

Subscribers can by paying a Guinea per breed compete in any number of breeds.

No Exhibitors can compete for these Specials unless they are Subscribers.

Subscribers must, when making their Entries, add the affix S.C.S. to save confusion in the Judging Ring.

**NOTE.**—Anyone wishing to become a Subscriber of Cruft's International Dog Show Society will please communicate with the Secretary, Royal Agricultural Hall, London, N.

**Conditions for the Competition for the "CRUFT" INTERNATIONAL CHALLENGE BOWLS.**  
To be competed for only at such Shows as the Committee of Cruft's Great International Dog Show Society, shall determine. The competition to be confined to subscribers. To be won three times before becoming his or her property. No dog having won once to be eligible to compete again unless the ownership has

# RACKHAM & CO.'S DOG MEDICINES

St. Peter's, Norwich.

St. Peter's, Norwich.

## RACKHAM'S DISTEMPER BALLS.

A rapid, certain, and absolutely safe cure for Distemper in Greyhounds, Staghounds, Whippets, Foxhounds, Harriers, Retrievers, Pointers, Setters, Terriers, King Charles, Blenheim, etc. No matter what the breed of dog, no matter what the stage of the disease, Rackham's Distemper Balls used as directed will effect a Cure.

**60 YEARS OF UNBROKEN SUCCESS.**

Should always be on hand, for as in anything else, delays are dangerous. A few hours' delay may conceivably lead to a fatal result.

First in Order of Time—First in Order of Merit.

Prices: 1/-, 2/6, 5/-, 10/-, & 20/- each. Post Free 3d. extra. THE 20/- BOX CONTAINS FIVE 5/- SIZE

## RACKHAM'S JAPANESE WORM BALLS.

The world-famed "One Dose" remedy—no other medicine treatment or systematic dosing necessary. Absolutely tasteless. The most satisfactory and complete remedy for Worms of every kind. Effective, Expeditious, and Economical.

Prices: 1/-, 2/6, 5/-, 10/-, & 20/- per box.

Full Directions. Postage 3d. extra.

Look for these symptoms if you suspect worms: dry short cough, staring rough coat, fetid hot breath, inordinate appetite. In young dogs the symptoms are Convulsions, Stunted Growth, Weakly Constitutions, Distended Body, etc.

## RACKHAM'S JAPANESE WORM POWDERS.

A tasteless, yet absolutely certain remedy. Not only a Worm Destroyer, but a system purifier. One dose suffices.

Prices: 6d., 1/-, 2/6, 5/-, 10/-, & 20/- per box. Postage 2d. extra.

## RACKHAM'S TONIC CONDITION BALLS.

Tone the system, purify the blood, restore and develop natural energy and strength in all dogs, ensuring fine condition, health and vigour. No other medicine is half as good.

Invaluable for Stud or Exhibition Dogs, Greyhounds, and Whippets in Training. After Distemper, Jaundice (yellow), Whelping, or in cases of emaciation from any cause whatsoever, either for adults or puppies, they are simply invaluable. Prices: 1/-, 2/6, 5/-, 10/- & 20/- each (with full directions). Postage 3d. extra.

## RACKHAM'S KATALEPRA For Red Mange.

The only acknowledged cure in the World for Red Mange, Eczema, and the various troublesome Skin Diseases of Dogs. It not only cures & eradicates these diseases, but most important of all, its use injures neither the dog's constitution nor general health, too frequently the case with other specifics. *Katalepra* encourages new hair growth and stimulates the old bare patches, which quickly disappear. It is also a splendid application for Grease in Horses.

Prices: 1/-, 2/6, 5/-, 10/-, & 20/- each, with full directions. Postage 3d. extra.

## RACKHAM'S JAPAN SOAP for Dogs.

Best of all preparations for washing Dogs. Prevents Red Mange, Eczema, and all Skin Diseases. All Vermin instantly exterminated. Gives glossy coats, is quite harmless, good for Dogs of all ages, sizes, and breeds. Soothes and removes all causes of skin irritation.

Prices: 6d. & 1/-, Post free 9d. and 1/3, with full directions.

## ADVICE FREE.

Our practical experience of over 60 years, and the fact that we have closely studied and supplied Positive Remedies for all canine complaints, enable us to treat difficult cases with success. Send full particulars of symptoms; we will advise by return, Free of Charge, medicines to use and treatment to adopt.

been changed. No dog under 12 months of age to be eligible for competition. Only winners of a First Prize on the day of competition to be eligible to compete for these Prizes. The Committee will give a Prize Medal or other suitable Prize to each winner at each Show where the Challenge Bowls are in competition.

"CHALLENGE CUPS" given in the following breeds are subject to same conditions as "Cruft's International Challenge Bowls":—Danes, Mastiffs, Spaniels, Pomeranians, Pekingese.

### Conditions for the Competition for the "CRUFT" CHALLENGE TEAM CUPS.

1. The competition for these Cups shall be confined to the various breeds of Terriers and Dogs, and shall be offered for competition at such Shows as the Committee may elect, but they shall not be offered for competition less than once in each year, and be confined to S.C.S.

2. Each Cup will be offered for the best Team of three or more exhibits of one breed of Terrier or Dog the property of the same Exhibitor (the sexes may be mixed). The competing Dogs must be entered in their respective Classes and also in the Team Class for the breed to which they belong—and the Exhibitor may compete with any number of Teams.

3. An Exhibitor who has previously won one of these "Cruft" Challenge Cups shall not be allowed to compete for it again a second time with the same Dogs, but must include in his Team at least one or more exhibits which did not compete in any former Team.

4. An Exhibitor winning one of the "Cruft" Challenge Cups for the first time shall be entitled to receive a Medal or Miniature, and the like should he win it a second time; but should the Exhibitor win it a third time he shall be entitled to receive a Silver Cup value Two Guineas, or a piece of plate of equal value, and the like for a fourth win, but should an Exhibitor win it a fifth time he shall be entitled to the said "Cruft" Challenge Cup, and have and retain same.

5. The Cup to be returned on demand in the same condition as when handed to a Winner, and should it be damaged the Exhibitor so returning same shall be liable, and the amount of damage shall be assessed by the maker.

6. The Teams competing for these Cups must have won first in their respective Team Classes.

7. The Breeds named shall compete together for the Cup assigned to them, and the Judges shall decide by vote as to the Team entitled to the said Challenge Cup. Should these votes be equal, or any difficulty or unforeseen circumstances arise as to the awarding the said Challenge Cup, it shall be decided by the said Charles Cruft, or by anyone he shall appoint.

The above Conditions also apply to the Sloper Cup, to be awarded to the Exhibitor, being a Subscriber, who shall make the greatest number of points. First to count seven; second, six; third, five; Res., four; VHC, three; HC, two; C, one. All awards count.

### Conditions for the Competition for the WARWICK VASE.

1. The Vase will be offered for Competition not less than once in each year at such Shows as the Committee of Cruft's shall decide, and the Competition confined to Members of Cruft's International Dog Show Society.

2. That the winner for the time being shall hold the Vase until it is again offered for competition. That the winner shall, if required, give solvent security for the Vase. Should the Vase get damaged it will be restored to same condition as when handed to winner, at his expense.

3. That the Warwick Vase be offered for the best Collie, bred by exhibitor. The Committee will give a Prize Medal to each winner at each Show where the Vase is offered for competition. A Replica can be obtained.

The FOREIGN TROPHIES and CHAIRMAN'S CUPS. Same Conditions as for the Cruft Challenge Bowl.

(See above.)

### Conditions for the Competition for the NEWCASTLE CHALLENGE CUP.

1. The Cup will be offered for competition not less than once in each year. The Newcastle Challenge Cup is offered for best Fox Terrier (wire or smooth) the property of a Member of Cruft's, provided it wins first in its class.

2. That the winner for the time being shall hold the Cup until it is again offered for competition. That the winner shall, if required, give solvent security. Should the Cup get damaged it will have to be returned to same condition as when handed to winner, at his expense.

### Conditions for the "HAMILTON LEIGH" CHALLENGE CUP (Value 10 guineas).

1. The Cup will be offered for competition not less than once in each year.

2. That the winner for the time being shall hold the Cup until it is again offered for competition. That the winner shall, if required, give solvent security for the Cup. Should the Cup get damaged, it will have to be restored to same condition as when handed to winner, at his expense.

3. The "Hamilton Leigh" Challenge Cup is for the best Borzoi, bred and exhibited by a Member of Cruft's, provided it wins first in its class.

### Conditions for the "PETANELLE" CHALLENGE CUP (Value 20 guineas).

1. This Cup will be offered annually at Cruft's Dog Show, for the best conditioned dog (irrespective of sex or breed), confined to subscribers to Cruft's Show Society.

2. The Dog must be entered in its respective classes of the breed to which it belongs. The same Exhibitor may compete with any number of Exhibits.

3. All Competitors must show their Dogs together at the time appointed for adjudication, when the Judges will make their award by vote. Should the votes be equal, or any difficulty arise in making the award, it shall be decided by the Secretary, or anyone whom he may appoint.

4. The Exhibitor winning the Challenge Cup will be presented with a Medal, or other souvenir of success.

5. A successful Exhibitor will not be eligible to compete again with the same Dog.

6. The winner will be entitled to its custody upon giving solvent security and undertaking to return it upon demand made to him at his last address known to Mr. Cruft. If he fails to return it he will be held responsible for the value.

7. The Cup must be returned in the same condition as when handed to the winner. Should it be damaged, the amount charged by the makers for putting it in order shall be paid to the Society. A Medal will be given to the keeper who shall have the winner in his charge.

### THE INTERNATIONAL BREEDERS' CUPS.

The Competition for these Cups in Breeds where offered for best Dog or Bitch, to be won 3 times by same Exhibitor, who must be the breeder (and who must be a regular Subscriber (S.C.S.)), but not necessarily by same dog.

A Dog that has never Won a Prize is eligible to Compete in the Open, Limit, Special Limit, Junior, Novice, Graduate, Maiden, Selling, Brace and Team Classes.

The Subscription to Cruft's International Dog Show Society is One Guinea per annum.

SBB THE HOST OF PRIZES CONFINED TO MEMBERS.

FOR THE **ARMY,**  
**STABLE, KENNEL, DAIRY, FARM,**  
 AND  
**Poultry and Pheasant**  
**Rearing.**



WITH  
 INDEPENDENT  
 HOT WATER  
 SUPPLY.



Particulars and Price Lists on application from

**PARISH'S**

Patent Steam Jacketted Cooker Co., Ltd.,

Meadow Road, DERBY.

**KENNEL CLUB RULES.**

COPYRIGHT under Act of 1911. Printed by permission of the Kennel Club for insertion in the Schedule and Catalogue of *Craft's Show* Revised 7th March, 1916.

**PRELIMINARY.**—The Committee of the Kennel Club may, subject to Rule 15, for such time as they think fit, delegate their powers under these Rules wholly, or in part, to any Sub-Committee composed of members of the Kennel Club; or, with the sanction of a General Meeting, to any other body. Certain powers under this Rule have been delegated to the Scottish Kennel Club, and to the Shows Regulation Committee. The Committee of the Kennel Club shall have the power to grant permission for Shows to be held under the Rules of the Kennel Club, or to delegate, and subject to such regulations as they may determine, the Committee of the Kennel Club shall have the power to withdraw or cancel any such permission. An application for a Licence to hold a show under Kennel Club Rules, or otherwise, must be lodged with the Secretary of the Kennel Club, 24, Piccadilly, London, W., at least 30 days previous to the Show, or if the Show be held in Scotland, with the Secretary of the Scottish Kennel Club, 59, George Street, Edinburgh. No Licence shall be granted for a three-day Show except on the undertaking that all dogs are permitted to be removed not later than 6 p.m. on the third day. The fees for Shows held under Kennel Club Rules are as follows:—(a) Payable on application—for one Show, 10s.; for a Compound Licence, 25s.; (b) Payable immediately after the entries close—if the entries exceed 150 and not 250, 10s.; if the entries exceed 250 and not 500, 25s.; for every complete hundred entries over 500, 20s.

**DEFINITIONS.**—The Committee of the Kennel Club means a majority of the Committee present and voting at a properly convened Meeting at which a quorum is present. Delegated Authority—The majority present and voting at a properly convened Meeting of a quorum of a Sub-Committee or other body to whom powers have been delegated by the Committee of the Kennel Club. The singular includes the plural and vice versa. He and Dog include both sexes. A Show means a dog Show, including any exhibition of dogs for competition or awards to which the public are admitted by fee or otherwise. Recognised Shows are those held under Kennel Club Rules, or otherwise by permission of the Committee of the Kennel Club or delegated authority; those held under sanction of an authority abroad recognised by the Kennel Club; all Hound Shows held under an authority recognised by the Kennel Club. Unrecognised Shows are all other Shows: exhibits at the same thereupon become disqualified for entry at any Shows held under permission of the Committee of the Kennel Club or delegated authority. A Hound Show is a Show consisting exclusively of all or any of the following: Foxhounds, Stag-hounds, Otterhounds, Bloodhounds, Harriers, Basset Hounds, and Beagles. An Open Class is one in which all dogs of any breed or variety of breed therein provided for can compete. A Novice Class is one in which no dog can compete which has won a First Prize in any Class other than Puppy, Maiden, Local, Members' or District, or a Challenge Certificate at a Show held under Kennel Club Rules (*vide* Kennel Club Rule 4). A Maiden Class is one for dogs who have never won a prize in any Class at Shows held under Kennel Club Rules (*vide* Kennel Club Rule 4). The words "Novice" and "Maiden" must not be used as the same or part of the name in connection with any other Classes other than those defined above, but they may be used in connection with Local and Members' Classes. (Dogs which have won the title of Champion under American Kennel Club Rules are not eligible for entry in a Novice or Maiden Class at a Show under Kennel Club Rules. A Local Class is a Class confined to either (a) a County; or (b) to a radius not exceeding 20 miles as the crow flies from the main entrance of a Show. A Puppy—a Puppy for the purposes of exhibition is a Dog of six and under twelve months of age, (dating from and inclusive of the date of its birth. A Puppy Class is a Puppy Class is one for Dogs of six and under twelve months of age on the first day of the Show (Puppies over three and under six months of age are ineligible for exhibition (see definition of a Puppy). A Litter—a Litter consists of one or more Puppies born at the same parturition. A Litter Class is one for two or more Puppies of one and the same litter under three months of age on the first day of the Show. Not more than one entry can be made from one litter in the same Class. The Breeder is (i) the owner of a bitch at the time of whelping, or (2) the person to whom it is lent or leased, for breeding purposes, provided prior to the whelping he has lodged a declaration of the lending or leasing, signed by him and the owner of the bitch, with the Secretary of the Kennel Club. (Fee, in the latter case, 5s.) A Compound Licence is one issued for a series of Shows not exceeding four, all to be held within twelve months from the date of the first of the series. A Prize.—A Money Prize or Prize of any description won in a Class, or Special Prize or Challenge Certificate, is included in this definition.

1. **REGISTRATION OF DOGS, NAMES, PEDIGREES, ETC.**—The following registrations must be made at the Kennel Club on forms supplied for the purpose, and in accordance with the directions thereon (see Appendix III, and Official Form):—(a) The name, sex, of a dog prior to exhibition, whether for competition or not (Fee, 2s. 6d.); (b) Any change of the name of such a dog prior to exhibition under its new name (Fee, 10s.); (c) The last transfer of ownership of a registered dog since it was last exhibited, prior to exhibition by its new owner (Fee, 5s.); (d) Rectification of any mistake in a previous registration (Fee, 2s. 6d.) [NOTE.—Unless it can be proved to the satisfaction of the Committee of the Kennel Club that fraud has been committed, or that a bona-fide mistake or misrepresentation has been made, no re-registration of a dog can be allowed as regards breeds or varieties; (e) Prefix or Affix by an individual for exhibition for breeding purposes (Fee, 10s. per annum); (f) A Prefix or Affix may be registered by an individual or partnership (Initial Fee, 15s.; Maintenance Fee, 5s. per annum); (g) Hounds exhibited from a Pack or Cry of Beagles must first be registered at the Kennel Club (see 2s. 6d.), and the name of their Pack or owner must be given as part of the registered name, for which there will be no charge. A shilling enquiry fee will be charged for information as to whether any dog is registered or otherwise. The Committee of the Kennel Club may decline an application for any registration or cancel any registration already made. Dogs are exempt from registration in the following cases:—(1) Dogs exhibited exclusively in Classes specially exempted by the Committee of the Kennel Club or Delegated Authority; (2) Classes for dogs owned by children under sixteen years of age; (3) Exemption Shows, i.e., small Shows held in conjunction with Agricultural and Horticultural Shows, Fetes, and the like; (4) Puppies exhibited exclusively in Litter Classes; (5) Foxhounds, Stag-hounds, and Otterhounds belonging to recognised Packs, and also Harriers, Beagles and Basset Hounds belonging to Packs entered in the Stud Books of the Association of Masters of Harriers and Beagles, and the Masters of Basset Hounds; (6) Foxhounds, Stag-hounds, Otterhounds, Bloodhounds, Harriers, Basset Hounds and Beagles when exhibited at a Hound Show held under an authority recognised by the Kennel Club; (7) Greyhounds already registered in the name of the Exhibitor under the National Coursing Club Rules; (8) Dogs in Special Classes sanctioned by the Committee.

2. **NAMES, PREFIXES AND AFFIXES.**—A name which has become eligible for entry in the Stud Book cannot be again registered in the same breed. A name once registered cannot again be registered in the same breed for ten years after the 1st January following the last registration, except that—if a dog has been registered, but dies before it has been exhibited or bred from, or before it has been entered in the Stud Book, the owner may cancel the name, and the same shall be deemed to have been never registered (Fee, 5s.). A Prefix or Affix shall constitute part of a name. A distinguishing letter or number either in figures or words shall not be used as a prefix or affix. On a change of name of a prize winner the old name, as well as the new, must be given when the dog is entered for exhibition until the new name has been published in *The Kennel Gazette*. A name of a dog which has once become eligible for entry in the Stud Book cannot be changed. The name of a dog imported from the United States of America or its possessions cannot be changed.

3. **ENTRIES FOR EXHIBITION.**—Entries for a Show must close the latest five clear days before the Show opens, and the day fixed may not be altered. In case of violation of this Rule the Secretary or Manager, or both, shall be held responsible and may be dealt with under Rule 17. A dog, when entered for a Show, must be solely and unconditionally the property of the exhibitor. A dog, however, may be sold with its engagements, and exhibited in its new owner's name subject to the transfer being registered previous to the Show, with a declaration that the new owner undertakes to abide by the rules and conditions on the original entry form of the Show. Forms and Official Entry Forms must be filled up for the exhibit of each person. All Entry Forms must be signed by the Exhibitor, or his authorised agent, in accordance with the provisions specified thereon. No official may fill up any Entry Form except his own, or alter any Entry Form after the entry has been made. A Show Committee may reserve the right to refuse any entry. Puppies may be removed at the close of the Show on the first day or on any subsequent day within half-an-hour prior to the opening or subsequent to the closing of the Show. An order for this purpose must be obtained from the Secretary on the first day of the Show.

4. **ESTIMATING NUMBER OF PRIZES WON.**—All wins previous to the midnight preceding the day specified in the Schedule for closing entries shall be counted when entering for any class. Equal awards shall count as a win for each dog so placed.

5. **WITHDRAWAL FROM COMPETITION.**—Once in a Show a dog may not be withdrawn from competition without the written consent of the Show Committee or Secretary, except when the Judge announced in the Schedule is changed, in which case only, the dog may be withdrawn before the commencement of the judging of the breed or variety of the breed, and may be removed from the Show by the owner or his accredited agent.

6. **WEIGHING OF DOGS.**—Every dog entered in a class limited by weight must be weighed in the presence of the Judge, or of a Steward, or other official delegated by the Judge, immediately before competition in any such class and in every subsequent class in which there is a change in the weight limit.

6A. **JUDGE'S DECISION.**—A Judge's decision shall be final except in a case of fraud or misrepresentation or where a mistake has been made *bona-fide* by the Judge. Subject to these exceptions, his decision shall be deemed final at the termination of his judging the class. A Judge shall be empowered to withhold a Special Prize or Challenge Certificate, if in his opinion there is lack of sufficient merit, but he must mark his judging slips that the award has been so withheld. When a Judge withholds a Third Prize for want of merit, the Reserve Award must also be withheld. Subject to Rule XIII, the Judge is not entitled to withhold a prize for any other reason, but he must not withhold any prize in Sweepstake Classes. Any alteration made by a Judge must be intimated by him, and where such alteration is made after the slips are handed in, they must bear the time and date of making such alteration, and must be signed upon his judging slip, or slips, letters, or other document.

7. **CHAMPIONSHIP SHOWS AND TITLE.**—A Championship Show is one at which the Kennel Club permits competition for Challenge Certificates. The title of "Champion" shall attach to a dog winning three Challenge Certificates under three different Judges, except in the case of Pointers, Setters, Sporting Spaniels, and Retrievers born after the 1st June, 1909, in which breeds it shall be neces-



## RACKHAM'S KATALEPRA MANGE LOTION

For all dogs, where a greasy application is objectionable. This lotion is specially prepared, and is a certain, safe, and speedy cure of Mange, Eczema, and all Skin Troubles; also promotes growth of coat.

Price: 1/3, 2/3, 5/4, post free



## RACKHAM'S Puppy Worm Balls

For Puppies of all breeds and Toy Dogs. A new remedy and a great discovery.

Perfectly Safe. Splendidly Effective. One dose suffices.

No other medicine or treatment called for.

Prices: 1/-, 2/6, 5/-, 10/-, 20/- each, with full directions.

Postage 3d. each.

Rackhams, the Friend and Benefactor of the Canine Race.

## RACKHAM'S EAR CANKER SPECIFIC for External or Internal Canker.

Prices: 1/-, 2/6, and 5/- each, with full directions. Postage 3d. extra.

A grand and absolutely certain remedy for Canker, external or internal. No risk of irritating or injuring the membrane of the ear.

RACKHAM  
& CO.,  
St. Peter's,  
Norwich.



Telegrams:  
'DISTEMPER,'  
NORWICH.

## RACKHAM'S ANTI- DISTEMPER SPECIFIC.

A perfect preventive as well as a speedy cure of Distemper. Has never yet failed in the most obstinate cases. Given as directed, the appetite is well maintained throughout the attack. It was the first, it is still the first, and best. With very young puppies its beneficial effects are most marked. Prices: 1/-, 2/6, and 5/- each, with full directions. Postage 3d. extra.

## RACKHAM'S DIARRHŒA BALLS.

For the immediate relief and cure of Diarrhœa in dogs of all ages, kinds, sizes and breeds.

Prices: 1/-, 2/6, & 5/- each, with full instructions. Postage 3d. extra.

## RACKHAM'S DOG MEDICINE CHESTS.

Indispensable wherever there's a kennel. Dog owners will find preventive measures and timely treatment, the only satisfactory method to pursue. Prices: 21/-, 42/-, 63/-, 84/-, 105/- Guineas well spent.

## RACKHAM'S MEDICINES

are specially manufactured to retain all their virtues for any length of time and in any climate. Full Directions with every package. Larger Sizes show considerable saving. Supplied through Chemists or direct from Works, carefully packed, by return.

## RACKHAM'S



Rackham & Co., St. Peter's, Norwich.

## RACKHAM'S JAUNDICE BALLS

Effectually cure Jaundice (yellows). Usual symptoms, yellow discoloration of the skin.

Prices: 1/-, 2/6, & 5/- each, with full directions. Postage 3d. extra.

Sole Proprietors of  
Bactyls, The Fruit  
and Meat Food.

## ALTERATIVE BALLS

Purify the blood and system, give Tone to the Stomach, increase Appetite, prevent Worms, Skin Diseases, Constipation, etc. May be given at all times when the animal is out of health; also a general alterative and aperient medicine, blood purifier, etc. In all cases of Mange, Eczema, and other skin diseases, Ear Canker, Over-feeding, Indigestion, Disordered Liver, Heated Skin, Constipation, etc.

In Boxes, Prices: 1/-, 2/6, and 5/- each, with full directions. Postage 3d. extra.

## RACKHAM'S PURGING BALLS

Contain no drastic drugs, and obviate all risk. Absolutely dependable in action, they have always been found most useful and in every way satisfactory. Prices: 1/-, 2/6, and 5/- each, with full directions. Postage 3d. extra.

(d) Any Entry Forms called for by the Secretary of the Kennel Club upon demand; (e) Any List of Suspended Persons, sent by the Secretary of the Kennel Club, must be returned immediately after the close of the Show per Registered Post; (f) Any other documents and any information in connection with any appeal or complaint must be forwarded to the Secretary of the Kennel Club, when requested by him.

11. FRAUDULENT OR DISCREDITABLE CONDUCT AT SHOWS TO BE REPORTED.—The Executive of a Show must immediately report to the Committee of the Kennel Club any case of alleged fraudulent or discreditably conduct at or in connection with the Show which may come under its notice, and at the same time forward to the Secretary of the Kennel Club all documents or information in connection therewith which may be in its possession or power. Where alleged fraudulent or discreditably conduct takes place at a Show in Scotland, the Executive of the Show must make such report in the first instance to the Committee of the Scottish Kennel Club.

Providing evidence is placed before the Committee of the Kennel Club that undue influence has been exercised by any person or that any improper means have been adopted to obtain, or interfere with, the appointment of a Judge at Shows under Kennel Club Rules, and the Committee of the Kennel Club consider the evidence warrants any enquiry, the Committee of the Kennel Club will call upon the Committees of such Shows to produce all correspondence or evidence in connection with the case, and will on being convinced of malpractice deal with the offenders under Kennel Club Rule 17.

## APPENDIX II.—Regulations as to the Preparation of Dogs for Exhibition.

A Dog shall be disqualified from winning a prize, or from receiving one, if awarded, at any Show held under Kennel Club Rules, save and except in such cases as are specified hereunder, under the head "Exceptions," if it be proved to the Committee of the Show or the Committee of the Kennel Club, as the case may be:—

1. That any dye, colouring, darkening, bleaching or other matter has been in any way used for the purpose of altering or improving the colour or markings of a dog.
  2. That any preparation, chemical or otherwise, has been used for the purpose of altering or improving the texture of the coat. [NOTE.—The coat may be cleaned by the use of some dry substance such as boracic acid powder used solely for cleansing purposes, but on no account must any of such substance be allowed to remain in the coat at the time of exhibition.]
  3. That any oil, greasy or sticky substance has been used and remains in the coat during time of exhibition.
  4. That any part of a Dog's coat or hair has been cut, clipped, singed, or rasped down by any substance, or that the new or fast coat has been removed by any means except in the following breeds:—Bedlington Terriers, Collie, Fox Terriers (Wire and Smooth), Pomeranians and Rough-coats (if considered the cods), Yorkshire Terriers. [NOTE.—The old or shedding coat and loose hairs may be removed in all breeds. No comb must be used that has a cutting or rasping edge.]
  5. That any cutting, piercing, breaking by force, or any kind of operation or act which destroys tissues of the ears, or alters their natural formation or carriage, or shortens the tail, or alters the natural formation of the Dog, or any part thereof, has been practised, or any other thing has been done calculated in the opinion of the Committee of the Kennel Club to deceive, except in cases of necessary operation certified to the satisfaction of the Committee of the Kennel Club.
  6. That the lining membrane of the mouth has been cut or mutilated in any way.
- EXCEPTIONS.—1.—Shortening the tails of Dogs of the following breeds will not render them liable to disqualification:—Spaniels (except Irish Water), Airedale Terriers, Fox Terriers, Irish Terriers, Sealyham Terriers, Welsh Terriers, Old English Sheepdogs, Poodles, Toy Spaniels, Yorkshire Terriers, Schipperkes, Griffon Bruxellois, and such varieties of Foreign Dogs as the Committee may from time to time determine. 2.—Dewclaws may be removed in any breed.

APPENDIX III.—The following Regulations and Forms, which are Copyright, can be obtained on application to the Secretary of the Kennel Club, 84, Piccadilly, London, W., or the Secretary of the Scottish Kennel Club, 53, George Street, Edinburgh.

REGULATIONS.—Regulations with regard to Classes which are eligible for Free Entry in the Kennel Club Stud Book. Regulations which must be observed by the Executive of Shows held under Kennel Club Rules which apply for the right to offer Challenge Certificates.

FORMS.—Registration, Registration Enquiry, Re-registration, Prefix, Cancellation of Name, Change of Name, Show Entry, Stud Book Entry, Transfer, Stud Visit, Loan of Bitch, Produce, Registration of Assumed Name, Registration of Title, and Application to hold a Show.

## DEFINITION OF CLASSES. The word "Dog" includes both Sexes.

OPEN CLASSES.—OPEN TO ALL, no Prize Winner debarred from competing, but subject to the provisions of Kennel Club Rule 8, in regard to classes limited by height or weight.

LIMIT CLASSES.—For Dogs that have not won more than SIX First Prizes at Shows under K.C. Rules in such classes as are eligible for free entry in the Kennel Club Stud Book, or were so eligible previous to January 1st, 1905.

SPECIAL LIMIT CLASSES.—For Dogs that have not won more than One First Prize at Shows under K.C. Rules in such classes as are eligible for free entry in the Kennel Club Stud Book, or were so eligible previous to January 1st, 1905.

GRADUATE CLASSES.—For Dogs that have not won a First Prize of the value of £2 or over at Shows under K.C. Rules in classes confined to their Breeds; wins in Novice, Puppy, Maiden, Junior, Local, District or Selling Classes excepted.

NOVICE CLASSES.—For Dogs that have not won a Challenge Certificate or a First Prize in any Class at Shows under Kennel Club Rules, wins in Maiden, Puppy, Local, Members' and District Classes excepted. (See K.C. Rule 4.)

MAIDEN CLASSES.—For Dogs that have not won any Prize in any Class at a Show under K.C. Rules. (See K.C. Rule 4.) [February 7th, 1917.]

JUNIOR CLASSES.—For Dogs six months old, and under eighteen months old, on DEBUTANTE CLASSES.—For Dogs that have never been exhibited at any Show prior to January 22nd, 1917. [February 7th, 1917.]

PUPPY CLASSES.—For Dogs six months old, and under twelve months old, on SPECIAL PUPPY CLASSES.—For Dogs six months old, and under nine months old, on [the limit named.]

SELLING CLASSES.—For Dogs which are entered to be sold at a price not exceeding BRACE CLASSES.—For two Dogs of any one breed belonging to the same owner, either or both sexes, which must be named at time of entry, and both of which must be entered in their respective Classes.

TEAM CLASSES.—For three or more Dogs of any one breed belonging to the same owner, either or both sexes, which must be named at time of entry, and all of which must be entered in their respective Classes.

LITTER CLASSES.—For two or more Puppies of one and the same litter, under three months old on February 7th, 1917. (See K.C. Definition)

The Prizes in Classes eligible for free entry in the Kennel Club Stud Book were prior to 1st Jan., 1905, as follows:—All Prizes in Open and Limit Classes at Open Shows held under K.C.R. Subsequent to 1st Jan., 1905:—First, Second and Third Prizes in Open and Limit Classes at Championship Shows where Challenge Certificates have been offered for the breeds.

# A FRENCH Brand!

Both Partners are FRENCH OFFICERS now serving with their Regiments.———

## DEUTZ & GELDERMANN

# "Gold Lack"

## CHAMPAGNE.

## ROPER FRÈRES

& CIE.,

## EPERNAY.

PRIZE MEDALS, 1873=1874.

## SPECIAL PRIZES.

REGULATIONS GOVERNING THE COMPETITION FOR SPECIAL PRIZES:—

No Special Prize can be competed for or won by donor of same.

The competition for Special Prizes numbered 1 to 80 inclusive, and all those given by the Committee, is strictly confined to Members of Cruft's Show Society; all other Specials are offered

UNDER THEIR OWN CONDITIONS ONLY.

The Show Committee, taking into consideration the varied conditions of the following Special Prizes, accept no responsibility with reference to eligible competitors being brought before the Judges, but it is desirable that Exhibitors be prepared to be present with their exhibits or make arrangements for them to be taken to the ring.

**SPECIALS 1 to 80 and VARIETY CLASSES**

(Messrs. W. B. STAMP, THEO MARPLES, F.Z.S., and Capt. HARDING COX)

Judging at 11 a.m. Thursday.

Exhibitors wishing to exhibit with Member's privileges at Cruft's Dog Show, Feb. 7th, 8th and 9th, 1917, may do so by sending Subscription before Jan. 22nd (One Guinea per breed) and reference to the Secretary at the Royal Agricultural Hall, London, who will, if satisfactory, nominate them in time to insure the Privileges before the Show.



- 1 **PETANELLE CHALLENGE CUP**, value 20 GUINEAS, part donated by the proprietors of "Petanelle" Deodorant and Antiseptic Dog Coating, Bedding, and Toilet Appliances, for best conditioned Dog at Cruft's International Dog Show, 1917.

- 2 A MEDAL, MINIATURE, or other Souvenir of Success.

THE "CRUFT" INTERNATIONAL CHALLENGE BOWLS (Solid Silver Bowl) for competition by the Exhibitors at Cruft's Great International Dog Show, being annual subscribers (See Conditions, page 9).



- 5 No. 1 Bowl, previously known as "SPORTING INTERNATIONAL CHALLENGE BOWL," for the best of either sex in the following breeds:— Pointer, Setter, Retriever, or Spaniel.
- 6 A MEDAL or MINIATURE to the Winner at the Agricultural Hall Show, 1917.
- 7 No. 2 Bowl, previously known as "NON-SPORTING INTERNATIONAL CHALLENGE BOWL," for the best in the following breeds:— St. Bernard, Collie, O. E. Sheep Dog, Bull Dog, Dalmatian, Chow Chow, or Poodle.
- 8 A MEDAL or MINIATURE to the Winner at the Agricultural Hall Show, 1917.
- 9 **BOUND INTERNATIONAL CHALLENGE BOWL**, for the best in the following breeds:— Bassett, Bloodhound, Dachshund, Greyhound, Irish Wolfhound, Borzoi, Deerhound, or Great Dane.
- 10 A MEDAL or MINIATURE to the Winner at the Agricultural Hall Show, 1917.

- 11 **TERRIER INTERNATIONAL CHALLENGE BOWL**, for the best in the following breeds:— Airedale, Bedlington, Black-and-Tan, Bull, Dandie, Fox (Smooth or Wire), Irish, Scottish, Ckya, Welsh, W. H. White or Cairn. (See Conditions, page 9)
- 12 A MINIATURE to the Winner at the Agricultural Hall Show, 1917.

Biscuits  
as  
Usual.

Something  
like a  
Supply  
Column.

**SPRATTS**  
make  
**BISCUITS**  
for  
**DOGS**  
of All Nations.



### SPRATT'S BISCUIT BOOK

illustrates and describes the food  
most suitable for your dog.

Write for a **FREE** copy (state breed)—

**SPRATT'S PATENT LTD.**

24/25, Fenchurch St. LONDON, E.C.



## REMEMBER

that **EVERY** genuine Spratt's Dog Cake bears our name and Trade Mark "X," and that **NO** dog food with a fancy name is of our manufacture unless delivered in a **SEALED** cotton bag or original packet plainly printed—

**SPRATT'S**

- 13 **PET DOG INTERNATIONAL CHALLENGE BOWL**, for the best in the following breeds:—Griffon Bruxellois, Maltese, Pomeranian, Pug, Schipperke, Toy Spaniel, Black and Tan (Min.), Yorkshire, Jap, or Pekingese. (See *Conditions*, page 9)
- 14 A **MINIATURE** to the Winner at the Agricultural Hall Show, 1917.

## THE "CRUFT" CHALLENGE TEAM CUPS.

(For *Conditions*, see page 11.)



- 15 **CHALLENGE SILVER TEAM CUP, No. 1**, for the best team of Bassets, Bloodhounds, Borzois, Great Danes, Deerhounds, Elkhounds, Greyhounds, Irish Wolfhounds, Otterhounds, Pointers, Retrievers, Setters, Spaniels, Fox Terriers, or Whippets.
- 16 A **MINIATURE** to the Winner at the Agricultural Hall Show, 1917.
- 17 **THE "CRUFT" CHALLENGE SILVER TEAM CUP, No. 2**, for the best Team of Bull Dogs, Chows, Collies, Dalmatians, Newfoundlands, St. Bernards, Sheep Dogs (Old English), Airedales, Bedlingtons, Black-and-Tans, Bull Terriers, Dandies, Irish, Scottish, Skyes, Cairns or W.H.W.T. Welsh or Schipperkes.
- 18 A **MEDAL** to the Winner at the Agricultural Hall Show, 1917.
- 19 **THE "CRUFT" CHALLENGE SILVER TEAM CUP, No. 3**, for the best Team of Toys:—Griffon Bruxellois, Maltese, Pomeranians, Pugs, Toy Spaniels, Black-and-Tan, Toys, Yorkshires, Japanese or Pekingese.
- 20 A **MINIATURE** to the Winner at the Agricultural Hall Show, 1917.

[The Teams competing for these Cups must have won first in their respective Team Classes.]

## THE "CRUFT" INTERNATIONAL PUPPY SPECIAL.



A **SILVER CUP** will be awarded to the best Puppy in most breeds, and won outright upon condition the Puppy is in the Show on second day, otherwise no prize will be given. See under heading of *Breed in Specials*. (Confined to Subscribers, see page 9).

- 27 **THE "CRUFT" FOREIGN TROPHY**, value 5 GUINEAS, confined to Subscribers, for the best Exhibit owned by a resident out of the United Kingdom and Ireland. (See *Conditions*, page 11.) Isle of Man or Channel Islands can compete.
- 28 A **MINIATURE** to the Winner at the Agricultural Hall Show, 1917.
- 29 **THE WARWICK VASE**, value 30 GUINEAS, generously offered by the Right Hon. the Countess of Warwick for the best Collie in the Show bred by the Exhibitor. (See *Conditions*, page 11.)

(A small replica of the Vase can be had upon application to the Secretary.)

- 31 **THE CHAIRMAN'S CHALLENGE CUP** for best Borzoi. (See page 11.)
- 35 **THE SLOPER CHALLENGE CUP**, value 15 GUINEAS, to the Exhibitor making greatest number of points. (See page 11)
- 36 **THE CHINA CUP**, for the best brace in the Show, to be won 3 times. Confined to S.C.S.

N.B.—Letters containing Treasury Notes should be registered.

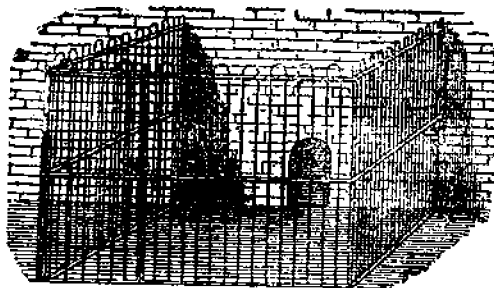

DOG KENNEL RAILINGS.

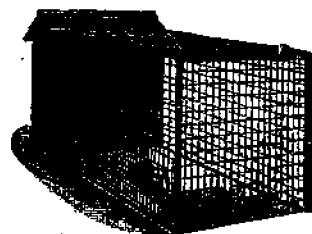
COLLIE KENNELS,  
with lift-up front for sunshade.

FOLDING TERRIER RUN.

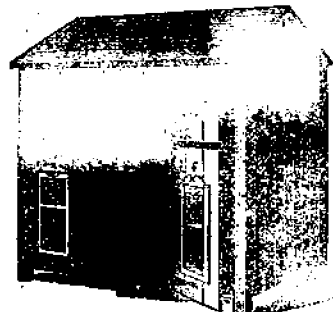

DOUBLE KENNEL.

# J. PENKETH,

MANUFACTURER OF

10,000 Dog  
Benches and  
Poultry and  
Pigeon Pens  
on Sale or  
Hire.

Dog Kennels, Kennel Railing, Poultry  
Houses and Poultry Hurdles, Incubators,  
Chicken Coops and Runs, Wire Netting,  
Garden Archways, Seed Protectors, Iron  
Hurdles, Gates and Fencing, and every  
description of Iron and Wire Work for  
Garden, Farm and Field.

CONTRACTOR FOR AGRICULTURAL, DOG AND POULTRY SHOWS.

Central Iron & Wire Works, MARKET PLACE, Manchester.

WORKS: Robert St., Cheetham. Tele: 3695 City.  
Tele. Address: "Hurdle, Manchester."

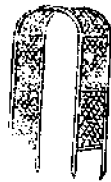
GARDEN  
ARCHWAY.

POULTRY HOUSE.

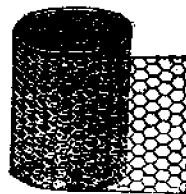

WIRE NETTING.

ILLUSTRATED  
CATALOGUES  
POST FREE

- 42 THE NEWCASTLE CHALLENGE CUP, No. 2, for Fox Terriers (see page 11)  
44 THE HAMILTON LEIGH CHALLENGE CUP, for Borzois. (See Conditions, page 11)  
46 THE HALL-WALKER CHALLENGE CUP, No. 2, for best Pomeranian, provided it does not win less than Second in its Class, to be won three times by same Exhibitor, but not more than twice by same dog. (Confined to Members of Cruft's Dog Show Soc.)  
50 THE HALL-WALKER CHALLENGE CUP, No. 1 (replaced), for best Shaded Sable Pomeranian under 8 lbs., to be won three times by same Exhibitor, but not more than twice by the same dog



International Challenge Cup.

- 52 INTERNATIONAL BREEDERS' CUPS (see to page 13) are offered separately for Danes, 60 Collies, Bull Dogs, Airedales, Scottish, Irish, Dandies.  
65 INTERNATIONAL CHALLENGE CUPS (see page 11) to be given for Danes, Mastiffs, Spaniels, Pomeranians, Pekingese.  
79 "NETTIE LEVY" CHALLENGE CUP, for best exhibit owned by a Lady Member, S.C.S.  
80 SILVER MEDAL will be given to the Winner to commemorate win of Special 79
- 81 THE TOY DOG SOCIETY offers Society's Spoon for best in Novice or Graduate to Classes in the following breeds:—Toy Spaniel, Pom, Pug, Griffons Bruxellois, 93 Japanese, Black and Tan (Miniature), Yorkshire, Chow, Pekingese, Maltese, Schipperke, Poodle. Not less than two to compete.
- 94 THE PET DOG SHOW SOCIETY offers Challenge Shield for best Toy.  
The Secretary of the above two Clubs is Capt. Ed. T. Cox, 66, Chancery Lane, London, W.C., to whom application for Membership should be made.
- 95 CHALLENGE CUP, value 10 GUINEAS, presented by The Managers, Pedigree Dog Policies (23, Bucklersbury, E.C.), for best Dog or Bitch insured with them. To be won five times, not necessarily with same dog.
- 96 A Miniature Cup will be given to the winner.



THE INTERNATIONAL BRACE PRIZE — SILVER PLATED VASE, value 21/-—is offered as the Prize in each Brace and Litter Class.

THE INTERNATIONAL TEAM PRIZE—SILVER PLATED PIERCED BASKET (Crystal Lined), value 21/-—is offered as the Prize in each Team.



A SILVER PLATED TEA-STRAINER AND STAND is offered as a Special Prize in most Breeds. Confined to S.C.S.



List of Breeds which the Committee of the Kennel Club have decided come under the heading of Toy Dogs:—Black-and-Tan Terriers (Miniature, under 7 lbs.), Bull Terriers (Miniature, under 12 lbs.), Griffons Bruxellois (Rough and Smooth), Italian Greyhounds, Japanese, Maltese, Pekingese, Pomeranians, Poodles (Miniature, under 15 inches), Pugs, Toy Spaniels, Yorkshire Terriers.



**THE BEST DISINFECTANT.**

Used Exclusively at Cruft's Dog Show.

Registered **"SANITAS"** Trade Mark.

"SANITAS" is acknowledged as the STANDARD DISINFECTANT and has received the highest awards wherever exhibited.

**PRICES.**

"SANITAS CRUDE FLUID," 8-oz. bottles, 1/-; 1 gal. tins, 4/-

"SANITAS SAWDUST," in tins, 7-lbs., 1/9; in bags, 56-lbs., 5/- each

"SANITAS OIL," in 4-oz. bottles, 1/- each, and in pint bottles, 4/- each

"SANITAS EMBROCATION," in bottles, 1/3 each

"SANITAS VETERINARY EMBROCATION," in bottles 1/- and 2/6 each

"SANITAS VETERINARY OINTMENT," in 1/- and 2/6 tins

"SANITAS DOG SOAP," per cake, 6d.

"SANITAS ANIMAL (soft) SOAP," 1/- bottles; and in  $\frac{1}{4}$ ,  $\frac{1}{2}$ , and 1-cwt. kegs, 11/-, 21/-, and 40/- respectively.

**SPECIAL PRICES WILL BE QUOTED FOR LARGE QUANTITIES.**



**THE "SANITAS" CO., Ltd.**

**LIMEHOUSE, LONDON, E.**

*Disinfectant Manufacturers by Appointment to H.M. the King.*

**Cruft's Great International Dog Show Society's**

ANNUAL SHOW OF

**SPORTING & OTHER DOGS**

TO BE HELD AT THE

**ROYAL AGRICULTURAL HALL, LONDON, N.**

(UNDER KENNEL CLUB RULES) ON

**Wednesday, Thursday & Friday, Feb. 7, 8 & 9, 1917,**

*WHEN THE FOLLOWING PRIZES WILL BE AWARDED.*

**ENTRIES CLOSE ABSOLUTELY ON JANUARY 22nd, 1917.**

*NOTICE.—ENTRY FEE.—The Entry Fee for each Dog is 11/-*

*The Entry Fee for each Team or Brace is 11/-*

*The Entry Fee in Classes 123-142 is 10/-*

**Exhibitors having several Dogs of any one Breed may have them benched together by paying a Fee of 2/6 each Dog.**

*N.B.—The same Class does not mean the same Breed.*

**A Dog may be entered in any number of Classes for which he is eligible, on payment of the Fee of 11/- each for every Class in which he may be entered.**

**British Sportsmen's Ambulance Fund.**

**"KENNEL CLUB" CARS.**

Attention is called to the urgent and most vital need of Ambulance Transports for our wounded men on all Fronts. The Kennel Club Fund has already provided five Cars, but there is still pressing need for further Ambulances.

Subscriptions will be gratefully received (and acknowledged in the Press) by the Honorary Secretary, E. W. Jaquet, 84, Piccadilly, London, W.

**BLOODHOUNDS. Judge—Lieut. Wilfred Unwin.**

	<b>K.C. Challenge Certificate for best Dog</b>	
	<b>Bitch</b>	
101	<b>SILVER PLATED SHIELD</b> for best in Open and Limit Classes (S.C.S.)	
102		best Brace
103	<b>ONE GUINEA</b> for best Dog in Class 1	
104	" " Bitch " 2	
105	" " Dog " 3	
106	" " Bitch " 4	
107	" " in Class 6	

The Assoc. of Bloodhound Breeders offers the above 5 Specials confined to its Members

## BLOODHOUNDS—continued—

PRIZES—1st £2; 2nd £1; 3rd 10/- Value £1 1s. in Brace and Team (see p. 23)

1 Open Class—Dogs	5 Special Limit Class—Dogs and Bitches
2 Limit " " "	6 Novice " " "
3 Open " Bitches	7 Brace " " "
4 Limit " " "	8 Team " " "

Partly guaranteed by Mrs. Edmunds.

## ST. BERNARDS. Judge—Mr. F. Charles Giddy.

K.C. Challenge Certificate for best Rough Dog

" " " " Smooth
" " " " Rough Bitch
" " " " Smooth

108 SILVER PLATED SHIELD for best in Open Dog Classes (S.C.S.)

109 " " " " Bitch " "

110 CASE OF SERVIETTE RINGS for best Team (S.C.S.)

PRIZES—1st £2; 2nd £1; 3rd 10/- Value £1 1s. in Brace and Team (see p. 23)

10 Open Class—Dogs	} ROUGH	12 Open Class—Dogs	} SMOOTH
11 " " Bitches		13 " " Bitches	

## ROUGH AND SMOOTH

14 Limit Class—Dogs	18 Novice Class—Dogs and Bitches
15 Graduate " " "	19 Maiden " " " "
16 Limit " " Bitches	20 Brace " " " "
17 Graduate " " "	21 Team " " " "

## GREAT DANES. Judge—Mr. W. Boyes.

K.C. Challenge Certificate for best Dog

68 CHALLENGE CUP for best Great Dane owned by a Member (S.C.S.) (see p. 11)

113 Silver Cup (Miniature) to commemorate the win

52 THE INTERNATIONAL BREEDERS' CUP for best Great Dane (see p. 13)

114 SILVER PLATED SHIELD for best in Open and Limit Classes (S.C.S.)

115 TEN-GUINEA CHALLENGE VASE for best Great Dane owned by a Member of the Northern Great Dane Club

116 Silver Medal for best in Class 23	122 Bronze Medal for best in Class 29
117 " " " " 24	123 " " " " 30
118 " " " " 25	124 " " " " 31
119 " " " " 26	125 " " " " 32
120 " " " " 27	126 " " " " 33
121 " " " " 28	

The Northern Great Dane Club offers the above 12 Specials confined to its Members

128 THE MEMBER'S CHALLENGE CUP value 20 Guineas, for best Great Dane

129 THE PRESIDENT'S " " " 15 " " Dog

130 THE FARNHAM " " " 15 " " Bitch

131 THE RUFFLYN CUP for best Brindle

132 " " " " Fawn

133 " " " " Black

134 " " " " Blue

135 " " " " Harlequin

Open Classes excepted, and to be won twice in succession

136 THE ESKDALE CUP for the Harlequin with best colour head and neck

137 THE HOLBROOK CUP for best Coloured Brindle with distinct tiger markings, that is with black stripes on a bright red ground; expression, neck and ear carriage also to count.

138 THE SCRIVENTON CUP for best Brindle Dog Puppy bred by Exhibitor

The London and S. of Eng. Great Dane Club offers the above 11 Specials confined to its Members.

## GREAT DANES—continued—

PRIZES—1st £2; 2nd £1; 3rd 10/- Value £1 1s. in Brace and Team (see p. 23)

23 Open Class—Dogs	30 Maiden Class—Dogs and Bitches
24 Limit " " "	31 Junior " " "
25 Puppy " " "	32 Graduate " " "
26 Open " Bitches	33 Novice " " "
27 Limit " " "	34 Members' " (Cruft's) "
28 Puppy " " "	35 Brace " " "
29 Special Limit Class—Dogs & Bitches	36 Team " " "

Half guaranteed by the London and South of England Great Dane Club.

## NEWFOUNDLANDS. Judge—Mrs. Wetwan.

K.C. Challenge Certificate for best Dog (Black)

" " " " Bitch

" " " " Dog (Black and White, or other than Black)

" " " " Bitch

141 TEA STRAINER AND STAND for best Dog in Open and Limit Classes (S.C.S.)

142 " " " " Bitch " "

143 THE CLUB'S THIRTY-FIVE GUINEA CHALLENGE CUP for best Black Dog

144 " " " " Bitch " "

145 " " " " B &amp; W Dog " "

146 " " " " Bitch " "

147 HALF-A-GUINEA for best in Class 38

148 " " " " 39

149 " " " " 40

150 " " " " 41

151 " " " " 42

152 " " " " 43

153 " " " " 44

154 " " " " 45

Prizes—1st £2; 2nd £1; 3rd 10/-

## BLACK.

38 Open Class—Dogs

39 " " Bitches

" " BLACK &amp; WHITE, or OTHER THAN BLACK

40 Open Class—Dogs

41 " " Bitches

## ANY COLOUR

42 Limit Class—Dogs

43 Graduate " " "

44 Limit " " Bitches

45 Graduate " " "

46 Brace " " "

47 Team " " "

Guaranteed by the Newfoundland Club.

## BORZOIS. Judge—Mr. F. Gresham.

K.C. Challenge Certificate for Best Dog

" " " " Bitch

31 THE CHAIRMAN'S CHALLENGE CUP, for best Borzoi (see p. 21)

44 THE HAMILTON LEIGH CHALLENGE CUP, value 10 GUINEAS, kindly offered by J. Hamilton Leigh, Esq., for best Borzoi (see Conditions p. 1)

PRIZES—1st £2; 2nd £1; 3rd 10/- Value £1 1s. in Brace and Team (see p. 23)

49 Open Class—Dogs

52 Brace

50 Open " Bitches

53 Team

51 Graduate Class—Dogs and Bitches

IRISH WOLFHOUSES. Judge—Mr. A. Casson.

K.C. Challenge Certificate for best Dog

K.C. Challenge Certificate for best Bitch

157 SILVER PLATED SHIELD for best Dog in Open and Limit Classes (S.C.S.)

158 " " " " Bitch " " "

PRIZES—1st £2; 2nd £1; 3rd 10/- Value £1 1s. in Brace and Team (see page 23)

58 Open Class—Dogs

59 Special Limit Class—Dogs and Bitches

56 Limit " " "

60 Novice " " "

57 Open " Bitches

61 Brace " " "

58 Limit " " "

62 Team " " "

Half guaranteed by Irish Wolfhound Club.



# The Gamekeepers' Association of the United Kingdom

## SUBSCRIPTION.

	Per Annum.
Head or Single-handed Keepers	10/-
Under-keepers, Warreners, or Watchers	5/-
Honorary Members	£1/1/0

All Gamekeepers should be Members of this Association.

None but Gamekeepers of good character are allowed to join the Association. A REGISTER is kept of Gamekeepers requiring SITUATIONS, and none but those having satisfactory references are allowed on the register.

## GENTLEMEN REQUIRING KEEPERS

should apply, giving particulars of their requirements, when every endeavour will be made to place them in communication with suitable men, free of charge.

### A REGISTER OF DOGS FOR SALE,

belonging to Members of the Association, is kept. Gentlemen can always purchase dogs first handed, that are well broken and warranted as described on the register, or returnable. Gentlemen requiring good dogs should apply to the Secretary of the Association before applying elsewhere.

## THE GAMEKEEPER'S GAZETTE

Published 15th of each month, post free 3d., Free to Members of the Association, is a fine medium for advertising anything in connection with the preservation of Game.

Send for Particulars—Offices: MILDENHALL, SUFFOLK.  
WILLIAM HILL, Manager.

## THE GAMEKEEPERS' ASSOCIATION of the United Kingdom.

President: THE EARL OF EUSTON.

These Classes are offered by the GAMEKEEPERS' ASSOCIATION, and are confined to their Members, and subject to their Rules.

Entry Fee 10/- in each Class, excepting Classes 128 and 135, which are exclusively for Underkeepers, the Entry Fee being 5/- in each Class.

### SPECIAL PRIZES.

These Classes will be judged on February 8th.

#### RETRIEVERS (Flat-coated).

- 641 **CHALLENGE CUP**, presented by Messrs. Dobson & Sons, for best Flat-coated Retriever (to be won three times in five years). Winners:—1909, George Weir; 1910, E. Simm; 1911, E. Simm; 1912, J. Pattigrew; 1913, S. H. Burrows; 1914, W. Simms; 1915, W. Simms.
- 642 **SILVER CUP**, presented by Cruft's Society, for best Flat-coated Retriever Dog or Bitch
- 643 **SPECIAL PRIZE**, value ONE GUINEA, presented by Messrs. Dobson, 110, New Bond Street, for the best Flat-coated Dog or Bitch in the Maiden Class
- 644 **SPECIAL PRIZE**, 1 cwt. "BISKITO," presented by Messrs. Geo. Smith, Norwich, for best Puppy Dog or Bitch

#### RETRIEVERS (Labradors).

- 645 **CHALLENGE CUP**, value FIVE GUINEAS, presented by the Hon. A. Holland-Hibbert, for best Dog, bona-fide property of a keeper, who must produce evidence from a reliable source that the dog has done good work and useful out shooting. A certificate to this effect must be sent at the time of entry. This cup to be won three times in five years. Winners:—1911, A. Nichol; 1912, S. C. Dyer; 1913, J. A. Wade; 1914, W. Jones; 1916, J. H. Copsy

## GAMEKEEPERS' CLASSES—Continued—

- 646 **CHALLENGE CUP**, value FIVE POUNDS, presented by J. Scott McComb, Esq., for the best Labrador Puppy, Dog or Bitch, bred by Exhibitor, who must be a bona-fide Gamekeeper and a member of the Gamekeepers' Association. To be won three times in five years before being won outright
- 647 **SPECIAL PRIZE**, value ONE GUINEA, presented by T. W. Twyford, Esq., Whitmore, Staffs, for the best Labrador Dog (the property of a Gamekeeper) that has never won a prize
- 648 **SPECIAL PRIZE**, value ONE GUINEA, presented by T. W. Twyford, Esq., Whitmore, Staffs, for the best Labrador Bitch (the property of a Gamekeeper) that has never won a prize
- 649 **SPECIAL PRIZE**, 1 cwt of "PAWDOG" MEAL, presented by Messrs. George Smith, Norwich, for best Puppy Dog or Bitch
- 650 **SPECIAL PRIZE**, value ONE GUINEA, presented by F. Vincent, Esq., Wallop Mills, Stockbridge, Hants, for best Brace

### SPANIELS.

- 651 **SILVER CUP**, presented by Cruft's Society for the best Spaniel in Classes 139 & 141

## CLASSES FOR GAMEKEEPERS.

JUDGES—Major P. C. Hayward, Retrievers (Flat Coated); Mr. R. G. Heaton (Labradors); Mr. Theo. Marples, F.Z.S. (Golden and Spaniels)

PRIZES—1st £2; 2nd £1; 3rd 10/- Piece of Plate value 21/- in Brace and Team.

#### RETRIEVERS (FLAT-COATED).

- |                                   |                                                                 |
|-----------------------------------|-----------------------------------------------------------------|
| 123 Open Class—Dogs               | 128 Underkeepers' Class—Dogs & Bitches                          |
| 124 " Bitches                     | 129 Brace (Prize given by Messrs. Waring Bros., Cleckheaton)    |
| 125 Maiden Class—Dogs and Bitches | 130 Team (Prize given by Messrs. Boughtons, Printers, Thetford) |
| 126 Novice "                      |                                                                 |
| 127 Puppy Class—Dogs and Bitches  |                                                                 |

#### LABRADORS.

- |                                   |                                                                  |
|-----------------------------------|------------------------------------------------------------------|
| 131 Open Class—Dogs               | 135 Underkeepers' Class—Dogs & Bitches                           |
| 132 " Bitches                     | 136 Brace (Prizes given by Mr. W. Harvey South Oxford Game Farm) |
| 133 Maiden Class—Dogs and Bitches | 137 Team                                                         |
| 134 Puppy Class—Dogs and Bitches  |                                                                  |

#### RETRIEVERS (YELLOW OR GOLDEN).

- |                                 |                                 |
|---------------------------------|---------------------------------|
| 138 Open Class—Dogs and Bitches | SPANIELS (GLUMBERS).            |
|                                 | 139 Open Class—Dogs and Bitches |
|                                 | 140 Novice "                    |

#### SPANIELS (ANY OTHER VARIETY).

- |                                 |                         |
|---------------------------------|-------------------------|
| 141 Open Class—Dogs and Bitches | 142 Team (any variety). |
|---------------------------------|-------------------------|

### POINTERS. Judge—Mr. F. C. Lowe.

#### K.C. Challenge Certificate for best Dog

- |                                                                          |             |
|--------------------------------------------------------------------------|-------------|
| 198 SILVER PLATED SHIELD for best Dog in Open and Limit Classes (S.C.S.) | Bitch       |
| 199 " " " " " "                                                          | " " " " " " |

PRIZES—1st £2; 2nd £1; 3rd 10/- Value £1 1s. in Brace and Team (see p. 23)

- |                     |                                        |
|---------------------|----------------------------------------|
| 144 Open Class—Dogs | 148 Special Limit Class—Dogs & Bitches |
| 145 Limit " "       | 149 Graduate Class—Dogs and Bitches    |
| 146 Open " Bitches  | 150 Brace                              |
| 147 Limit " "       | 151 Team                               |

**SETTERS. Judges—Mr. F. C. Lowe (English); Mr. F. Gresham (Irish)**

K.C. Challenge Certificate for best English Setter Dog	Dog
" " " " " "	Bitch
" " " " " "	Irish Setter Dog
" " " " " "	Bitch
202 SILVER PLATED SHIELD for best Dog in Open and Limit Classes (S.C.S.)	Dog
203 " " " " " "	Bitch

PRIZES—1st £2; 2nd £1; 3rd 10/- Value £1 1s. in Brace and Team (see p. 23)

153 Open Class—Dogs	} ENGLISH	161 Open Class—Dogs	} IRISH
154 Limit " " "		162 Limit " " "	
155 Open Class—Bitches		163 Graduate " " "	
156 Limit " " "		164 Open Class—Bitches	
157 Novice " D. & B.		165 Limit " " "	
158 Members' Class (S.C.S.)		166 Graduate " " "	
159 Brace		167 Brace	
160 Team		168 Team	

**SPANIELS. Judge—Col. R. Claude Cane, F.Z.S.**

K.C. Chall. Cert. Best Cocker Dog	Dog	K.C. Chall. Cert. Best Clumber Bitch	Bitch
" " " " " "	Bitch	" " " " " "	Best Irish Water Spaniel Dog
K.C. Chall. Cert. Best Clumber Dog	Dog	" " " " " "	Bitch
71 CHALLENGE CUP for best Spaniel in Show owned by a Member (see p. 11)			
206 Silver Cup (Miniature) to commemorate the win			
207 SILVER PLATED SHIELD for best Dog in Open and Limit Classes (S.C.S.)	Dog		
208 " " " " " "	Bitch		
209 ONE GUINEA for Irish Water Spaniels			
210 " " " " " "	Clumbers		
211 " " " " " "	Cocker Spaniels (Black)		
212 " " " " " "	(A.O.C.)		
213 " " " " " "	Springers		

The Spaniel Club offers the above 6 Specials for the best Dog or Bitch (eligible for Limit Classes) bred by any Member and exhibited by a Member of the Club

**HALF-A-GUINEA—**

214 For best Dog in Limit Class	215 For best Novice
215 " Bitch " " "	217 " Puppy bred by Exhibitor
218 ONE GUINEA for best Cocker	

The Cocker Spaniel Club offers the above 5 Specials confined to its Members

PRIZES—1st £2; 2nd £1; 3rd 10/- Value £1 1s. in Brace and Team (see p. 23)

170 Open Class—Dogs	} COCKERS, BLACK.	186 Open Class—Dogs	} CLUMBER.
171 Open " Bitches		187 Open " Bitches	
172 Limit " D. & B.		188 Limit " D. & B.	
173 Spl. Limit Class—Dogs and Bitches		189 Spl. Lt. Class—D. & B.	
174 Novice Class—D. & B.		190 Novice Class " "	
175 Puppy " " "		191 Brace	
176 Open Class—Dogs		192 Team	
177 Open " Bitches		193 Open Class—Dogs	
178 Limit " D. & B.		194 Open " Bitches	
179 Spl. Lt. Class—D. & B.		195 Limit " Dogs	
180 Graduate Class—D. & B.	196 Limit " Bitches	IRISH WATER.	
181 Novice " D. & B.	} COCKERS, ANY COLOUR.	197 SPRINGERS—Dogs and Bitches	
182 Maiden " " "		198 Brace	
183 Puppy " " "		199 Team	
184 Brace			
185 Team			

Classes for Irish Water Spaniels guaranteed by Miss Prior, Mr. Glaisby, and Mr. O'Boiger

**CHOW CHOWS. Judge—Mrs. Barnard.**

This is the Club Show of the London and Provincial Chow Chow Club, and the following Classes are guaranteed by them.

K.C. Challenge Certificate for best Dog	Dog
" " " " " "	Bitch
221 TEA STRAINER AND STAND for best Dog in Open and Limit Classes (S.C.S.)	Dog
222 " " " " " "	Bitch
58 THE INTERNATIONAL BREEDERS' CUP, for best Chow (see p. 11)	
223 CHALLENGE DOG CUP for best Dog	
224 CHALLENGE BITCH CUP for best Bitch	
225 MYER CUP for best Dog or Bitch bred in the United Kingdom	
226 FABER CUP for best Dog or Bitch with Cream Shadings	
227 SAWTELL CUP for best in Show	
228 LIMIT DOG CUP	
229 LIMIT BITCH CUP	
230 NOYCE DOG CUP for best bred by Exhibitor	
231 SCOTT NOYCE BITCH CHALLENGE CUP for best Bitch bred by Exhibitor	
232 CUST CUP for best Dark Red Dog or Bitch bred by Exhibitor	
233 LUN TAI TROPHY for best Smooth	
234 KIN KIANG CUP for best Dog or Bitch in Junior Class bred by Exhibitor	
235 MOORWOOD CUP for best Puppy bred by Exhibitor	
236 GRANVILLE GORDON CUP for best Blue Dog or Bitch. Cannot be won more than once by same Chow.	
237 SIR WM. DUNBAR TROPHY for best Smooth Chow bred by Exhibitor	
238 CORINTHIAN CUP for best Chow bred by Exhibitor	
239 GRAHAM WILLIAMS CUP for best Limit Bitch. To be won three times	
240 SCANLAN MEMORIAL BROOCH for best Blue Bitch in Limit Class	
241 RAIKES PUPPY CUP for best Puppy. Only 1st, 2nd and 3rd Prize Winners eligible	
242 CLUB SPOON OR BROOCH for Reserve in Class 200	
243 CLUB SPOON OR BROOCH for Reserve in Class 201	
244 CLUB SPOON OR BROOCH for Reserve in Class 202	
245 CLUB SPOON OR BROOCH for Reserve in Class 203	
246 CLUB SPOON OR BROOCH for Reserve in Class 204	
247 CLUB SPOON OR BROOCH for Reserve in Class 205	
248 CLUB SPOON OR BROOCH for Reserve in Class 206	
249 CLUB SPOON OR BROOCH for Reserve in Class 207	
250 CLUB SPOON OR BROOCH for Reserve in Class 208	
251 CLUB SPOON OR BROOCH for Reserve in Class 209	
252 CLUB SPOON OR BROOCH for Reserve in Class 210	
253 CLUB SPOON OR BROOCH for Reserve in Class 211	
254 CLUB SPOON OR BROOCH for Reserve in Class 212	
255 CLUB SPOON OR BROOCH for Reserve in Class 213	

The above 33 Specials are offered by the London and Provincial Chow Chow Club subject to its conditions, and confined to its Members

PRIZES—1st £2; 2nd £1; 3rd 10/-

200 Open Class—Dogs (Red)	208 Limit Class—Bitches (Red, no Cream Shadings)
201 " " " (A.O.C.)	209 Limit " " (Red with Cream Shadings)
202 Limit " " (Red, no Cream or White Shadings)	210 Limit " " (A.O.C.)
203 Limit " " (Red, with Cream Shadings)	211 Graduate " Bitches
204 Limit " " (A.O.C.)	212 Puppy Class—Dogs & Bitches
205 Graduate " Dogs	213 Open Class—Dogs and Bitches bred by Exhibitor
206 Open " Bitches (Red)	214 Brace
207 Open " " (A.O.C.)	215 Team

**LONDON DOG SHOWS.****EXHIBITORS & VISITORS RECEIVED**

In large well-appointed residence, five minutes' walk from the Royal Agricultural Hall. Apply—

Mrs. FEWSON, 17, Albion Grove, Barnsbury, London, N.

Also Private Grounds for exercising Dogs.

**SAMOYEDES. Judge—Mr. G. Raper.****K.C. Challenge Certificate for best Samoyede Dog**

- 257 **CHALLENGE SHIELD** offered by the Samoyede Club for best confined to Members  
 258 The Samoyede Club offers a **SILVER MODEL** of a Samoyede, in the form of a Brooch, Pin or Pendant, to all Exhibitors whose Dogs are placed not lower than H.C., which do not win a Prize, and have not previously won 1st or 2nd at a Show under K.C. Rules. Open to all  
 259 **Club Silver Spoon**, with Model of Samoyede, for best Dog that has not previously won a First Prize  
 260 **Club Silver Spoon**, with Model of Samoyede, for best Bitch that has not previously won a First Prize  
 261 **SILVER CAKE BASKET** for best Samoyede  
 The Ladies' Samoyede Association offer the above, confined to its Members and subject to conditions

**PRIZES—1st £2; 2nd £1; 3rd 10/- Value £1 1s. in Brace and Team (see p. 23).**

- |                              |                                 |
|------------------------------|---------------------------------|
| 217 Open Class—Dogs          | 220 Special Limit Class—Bitches |
| 218 " " Bitches              | 221 Brace                       |
| 219 Special Limit Class—Dogs | 222 Team                        |

Guaranteed by the Samoyede Club and the Ladies' Samoyede Association.

**FOREIGN DOGS. Judge—Mr. Theo. Marples, F.Z.S.**

*Exhibitors should state at time of making entries:—Full Particulars of Foreign Dogs, Country of Origin, and for what use put to.*

**PRIZES—1st £2; 2nd £1; 3rd 10/-**

- 224 Open Class—Dogs and Bitches—**ANY VARIETY**

**FOREIGN POLICE DOGS.**

- 262 **SILVER SPOON** for best Bitch  
 263 **TEA STRAINER AND STAND** for best Dog (S.C.S.)  
 264 " " " " Puppy "

**PRIZES—1st £2; 2nd £1; 3rd 10/- Value £1 1s. in Brace and Team (see p. 23)**

- |                     |                          |
|---------------------|--------------------------|
| 226 Open Class—Dogs | 230 Novice Class—Bitches |
| 227 Novice " "      | 231 Puppy " "            |
| 228 Puppy " "       | 232 Brace " "            |
| 229 Open " Bitches  | 233 Team                 |

Guaranteed by Mrs. Duberley, Miss Prioleau, Messrs. J. Ager, H. Robbins and P. Whitaker.

**COLLIES (Rough). Judge—Mr. Hugo Ainscough.****K.C. Challenge Certificate for best Rough Collie Dog**

- 29 **THE "WARWICK VASE"**, value 25 guineas, for best Collie (conditions see p. 11)  
 265 **TEA STRAINER & STAND** for best Dog in Open and Limit Classes (S.C.S.)  
 266 " " " " Bitch " "  
 54 **THE "INTERNATIONAL BREEDERS' CUP"** for best Collie (see p. 11) "  
 267 **HALF-A-GUINEA** for best Dog  
 268 " " " " Bitch "

The Collie Club offers the above 2 Specials confined to its Members

**PRIZES—1st £2; 2nd £1; 3rd 10/- Value £1 1s. in Brace and Team (see p. 23)**

**COLLIES—ROUGH.**

- |                          |                                     |
|--------------------------|-------------------------------------|
| 234 Open Class—Dogs      | 242 Graduate Class—Dogs and Bitches |
| 235 Limit " "            | 243 Novice " " " "                  |
| 236 Spl. Limit Class " " | 244 Spl. Puppy " " " "              |
| 237 Puppy " " " "        | 245 Junior " " " "                  |
| 238 Open Class—Bitches   | 246 Maiden " " " "                  |
| 239 Limit " " " "        | 247 Debutante " " " "               |
| 240 Spl. Limit Class " " | 248 Brace " " " "                   |
| 241 Puppy " " " "        | 249 Team                            |

**OLD ENGLISH SHEEP DOGS. Judge—Miss M. McTurk.****K.C. Challenge Certificate for Best Dog**

- 271 **TEA STRAINER AND STAND** for best Dog in Open and Limit Classes (S.C.S.)  
 272 " " " " Bitch " "  
 273 **THE BURGoyNE CUP**, given by W. Burgoyne, Esq., for best Dog or Bitch in the Show. To be won six times under three different Judges. The Donor not eligible to compete.  
 274 **THE FRUSHER CUP**, given by E. C. Frusher, Esq., for best Dog Puppy in Show. To be won six times under three different Judges, and bred by a Member of the Club.  
 275 **THE CHANDLER TROPHY**, given by W. R. Chandler, Esq., for best Bitch Puppy in Show. To be won four times under two different Judges, and bred by a Member of the Club.  
 276 **THE GRANT TROPHY**, for the best non-winning Dog or Bitch during the Show (i.e., not winning first, second, or third prize). To be won three times under two different Judges.  
 The Southern Old English Sheep Dog Club offers the above 4 Specials, confined to its Members.

**PRIZES—1st £2; 2nd £1; 3rd 10/- Value £1 1s. in Brace and Team (see p. 23).**

- |                     |                         |
|---------------------|-------------------------|
| 251 Open Class—Dogs | 255 Limit Class—Bitches |
| 252 Limit " "       | 256 Novice " "          |
| 253 Novice " "      | 257 Brace " "           |
| 254 Open " Bitches  | 258 Team                |

Guaranteed by the Old English Sheep Dog Clubs, Messdames Durrant, Fricker, Lewis, and Sharp, and Messrs. Howlett, Johnston, Knapp, Tucker, Sharp, White, Moran, Hicks, and Burgoyne.

**DALMATIANS. Judge—Mr. G. Mather.****K.C. Challenge Certificate for best Dog**

- 279 **TEA STRAINER AND STAND** for best Dog in Open and Limit Classes (S.C.S.)  
 280 " " " " Bitch " "  
 281 **THE CRUTT PUPPY SPECIAL SILVER CUP** (see p. 21) " " "  
 282 **TEN-GUINEA CHALLENGE CUP** for best Dog | 284 Ditto—For Best Novice  
 283 " " " " Bitch | 285 " " " " Puppy  
 286 Silver Medal for best in Class 260 | 293 SILVER SPOON for second best 263  
 287 SILVER SPOON for second best " | 294 Silver Medal for best in Class 264  
 288 Silver Medal for best in Class 262 | 295 SILVER SPOON for second best "  
 289 SILVER SPOON for second best " | 296 Silver Medal for best in Class 265  
 290 Silver Medal for best in Class 261 | 297 SILVER SPOON for second best "  
 291 SILVER SPOON for second best " | 298 Silver Medal for best in Class 266  
 292 Silver Medal for best in Class 268 | 299 SILVER SPOON for second best "  
 300 Silver Medal for best Dog owned by a resident in Middlesex. Open to all  
 301 " " " " Bitch " "  
 302 **SILVER GOBLET** for most points scored through Dalmatian Classes " "  
 The N. of E. Dalmatian Club offers the above 21 Specials confined to its Members

**PRIZES—1st £2; 2nd £1; 3rd 10/- Value £1 1s. in Brace and Team (see p. 23)**

- |                                          |                                   |
|------------------------------------------|-----------------------------------|
| 260 Open Class—Dogs                      | 265 Novice Class—Dogs and Bitches |
| 261 Limit " "                            | 266 Maiden " " " "                |
| 262 Open " Bitches                       | 267 Puppy " " " "                 |
| 263 Limit " "                            | 268 Brace " " " "                 |
| 264 Special Limit Class—Dogs and Bitches | 269 Team                          |

These Classes are guaranteed by the North of England Dalmatian Club.

**BULL DOGS Judge—Mr. G. Raper.****K.C. Challenge Certificate for best Bull Dog**

- 305 **TEA STRAINER AND STAND** for best Dog in Open and Limit Classes (S.C.S.)  
 306 " " " " Bitch " " " "

- 56 **THE INTERNATIONAL BREEDERS' CUP** for best Bull Dog (see p. 11)  
 307 **TWENTY-FIVE GUINEA CHALLENGE CUP** for best Dog in Limit or Novice  
 308 Specially designed SILVER DESSERT SPOON or FORK commemorative of above win  
 309 **TWENTY-FIVE GUINEA CHALLENGE CUP** for the best Bitch in Limit or Novice  
 310 Specially designed SILVER DESSERT SPOON or FORK commemorative of above win  
 311 **THE "CLOCK HOUSE" TROPHY** (a pair of Silver Candlesticks), presented by J. Atkinson Jowett, Esq., for the best Dog bred, owned and exhibited by a Member of the Club, and born since 31st December, 1904  
 312 **THE "CLOCK HOUSE" TROPHY** (a pair of Silver Candlesticks), presented by J. Atkinson Jowett, Esq., for the best Bitch bred, owned and exhibited by a Member of the Club, and born since December 31st, 1904  
 313 **THE "CHAMPION PHULNANA" TROPHY** (a Tantalus Spirit Stand), presented by Mr. J. Macpherson, for the best Dog in the Novice Classes, exhibited and bred by a Member  
 314 **THE "TESDALE PLATE"** (a handsome Salver of Sheffield Plate), presented by Mrs. Geo. Plant, for best Bitch in Novice Classes, exhibited and bred by a Member  
 315 **THE "WALLINGTON" CUP**, for best Dog Puppy bred by Exhibitor  
 316 A specially designed DESSERT SPOON or FORK or a SERVIETTE RING for best Dog bred by Exhibitor  
 317 A specially designed DESSERT SPOON or FORK or a SERVIETTE RING for best Bitch bred by Exhibitor

N.B.—In addition, Entries & Wins at this Show score points for British Bulldog Club's New Century Trophies

The British Bulldog Club offers the above 11 Specials confined to its Members.

- 318 **THE "CHAMPION MIKE O'FLANNIGHAN" CHALLENGE CUP**, presented by Mrs. A. A. E. Pearson for best Dog in Show (cannot be won outright)  
 319 **The Club's Silver Medal** in commemoration of above win  
 320 **THE "JEST" CHALLENGE CUP** (value 10 GUINEAS) presented by T. Goodman, Esq., for best Bitch bred by Exhibitor, who must be a Member of six months standing. To be won three times in succession or five times in all, and not more than once by the same Bitch  
 321 **The Club's Silver Medal** in commemoration of above win  
 The Airedale and Bulldog Club offers the above 4 Specials confined to its Members  
 654 **THE PARADOX TROPHY**, presented by John Turton, Esq., for the best Dog bred by Exhibitor  
 655 5/- Cash Special in commemoration of win  
 656 **THE LADIES' TROPHY**, presented by Lady Fanciers, for best Bitch bred by Exhibitor  
 657 5/- Cash in commemoration of win  
 658 **THE WOODHOUSE NOMAD CUP**, presented by Mr. Clem. Wood, for best Novice Dog bred by Exhibitor  
 659 5/- Cash in commemoration of win  
 660 **THE TEGAN JAMES ROSE BOWL**, presented by Mrs. Christopher James, for best Novice Bitch bred by Exhibitor  
 661 5/- Cash in commemoration of win  
 662 **THE ROBERTSHAW TROPHY**, presented by Mrs. Robertshaw, for best Puppy  
 663 5/- Cash in commemoration of win

The Leodensian Bulldog Club offers the above 10 Specials confined to its Members.

The Club's Challenge Cups for competition confined to members, and subject to the Club's rules and conditions, viz.:—

- 664 **THE YOWLES CHALLENGE CUP**, for best Dog bred and exhibited by a Member. Must win First in its Class  
 665 **The Club's Silver Spoon** to commemorate the win  
 666 **THE KERSLEY CHALLENGE CUP**, for the best Bitch bred and exhibited by a Member. Must win First in its Class  
 667 **The Club's Silver Spoon** to commemorate the win  
 668 **THE GRUMPSALL STYM CHALLENGE CUP**, for the best Bitch Puppy bred and exhibited by a Member. Must obtain Reserve or higher in its Class  
 669 **The Club's Silver Spoon** to commemorate the win  
 670 **THE BECKFORD BOWL**, for best Dog Puppy exhibited by a Member. Must win Reserve or higher in its Class  
 671 **The Club's Silver Spoon** to commemorate the win

- 672 **THE OGBEARE CUP**, to be awarded to the best Dog or Bitch under 18 months old on the day of entry, bred and owned by Exhibitor during membership. To be won three times by different dogs before becoming the property of Exhibitor. Must obtain Reserve or higher in its Class  
 673 **The Club's Silver Spoon** to commemorate the win  
 674 **THE VICE-PRESIDENT'S CUP**, for best Puppy bred and exhibited by one and same Member during the year  
 675 **The Club's Silver Spoon** to commemorate the win

**NOTICE.**—In the event of an exhibit winning the honour of more than one Cup, One Club Spoon will commemorate the total of wins

The Bristol and West of England Bulldog Club offers the above 13 Specials, confined to its Members.

**PRIZES—1st £2; 2nd £1; 3rd 10/- Value £1 is. in Brace and Team (see p. 23)**

271 Open Class—Dogs (exceeding 45 lb.)	284 Limit Class—Bitches (exceeding 40 lb.)
272 Open " " (not exceeding 45 lb.)	285 Limit " " (not exceeding 40 lb.)
273 Limit " " (exceeding 45 lb.)	286 Spl. Limit, " " (any weight)
274 Limit " " (not exceeding 45 lb.)	287 Graduate " " "
275 Spl. Limit Class—Dogs (any weight)	288 Novice " " "
276 Graduate " " "	289 Maiden " " "
277 Novice " " "	290 Debutante " " "
278 Maiden " " "	291 Puppy " " "
279 Debutante " " "	292 Special Puppy Class—Bitches
280 Puppy " " "	293 Selling Class—Price not to exceed £25
281 Spl. Puppy " " "	294 Brace
282 Open Class—Bitches (exceeding 40 lb.)	295 Team
283 Open " " (not exceeding 40 lb.)	

### BULL TERRIERS. Judge—Mr. Fred North.

**K.C. Challenge Certificate for best Dog Bitch**

- 324 **THE "CRUFT PUPPY SPECIAL SILVER CUP"** (see p. 21)  
 325 **TEA STRAINER AND STAND**, for best Brace (S.C.S.)  
 326 **SILVER SPOON** for best Dog  
 327 " " " Bitch  
 328 " " " owned by a Member who has not won a Club Special  
 The British Bull Terrier Club offers the above 3 Specials confined to its Members

**PRIZES—1st £2; 2nd £1; 3rd 10/- Value £1 is. in Brace and Team (see p. 23)**

297 Open Class—Dogs	303 Puppy Class—Dogs and Bitches
298 Limit " "	304 Graduate " "
299 Novice " "	305 Sp. Limit " "
300 Open " Bitches	306 Brace
301 Limit " "	307 Team
302 Novice " "	

## VERREY'S 229, Regent Street, W.

(Established 1848)

### RESTAURANT AND CAFE.

DINNERS *a la carte* and *a prix fixe* in the famous "PERSIAN ROOM."

PRIVATE ROOMS FOR PARTIES. FAVOURITE RESTAURANT FOR LADIES SHOPPING.

SPECIAL SALOON AND RECEPTION ROOM FOR CLUB DINNERS.

Open on Sundays at 6 p.m.

Telephone 1742 Gerrard.

Telegrams: "Verreusian, London."



**NALDIRE'S**  
PRIZE MEDAL  
**DOG SOAP**

(COPYRIGHT)  
"I'm FIRST, for I was washed with Naldire's Soap."  
(Free from Carbolic Acid and all other Poisons.)

**Destroys Insects, Improves the Coat, and Leaves the Animal Refreshed and Happy.**

"Naldire's Soap is harmless to dogs but fatal to fleas."—FRANK BUCKLAND.

**NALDIRE'S PRIZE MEDAL SOAP**  
Is sold in 6d. and 1/- Tablets by all Chemists and Stores.

### AIREDALE TERRIERS. Judge—Mr. A. H. Leaver.

- K.C. Challenge Certificate for best Dog  
Bitch
- 331 **TEA STRAINER AND STAND** for best Dog in Open and Limit Classes (S.C.S.)
- 332 **THE INTERNATIONAL BREEDERS' CUP** for best Airedale (see p. 11) Bitch
- 333 **THE CRUFT PUPPY SPECIAL SILVER CUP** (see p. 21)
- 334 **THE N.T.C. CHALLENGE CUP** for best owned by a Member N.T.C.
- 335 **THE CLONMEL CUP**, presented by Holland Buckley, Esq., for the best Puppy Dog or Bitch. To be won three times by a different Dog or Bitch, the Exhibitor not having won a Challenge Prize previously to the first win
- 336 **THE COLDHARBUR CUP**, presented by H. Leighton, Esq., for the best Novice Dog or Bitch, bred by Exhibitor. To be won three times with a different Dog or Bitch
- 337 **THE WOOD GREEN CUP**, presented by Mr. G. Baker, for the best Dog or Bitch, bred by Exhibitor. To be won twice, each time by a different Exhibit, under two different Judges
- 338 **THE LAMB CUP**, presented by Mr. A. Lamb, for the best Dog, bred by Exhibitor, winner of a money prize. To be won four times by a different Dog
- 339 **THE PUPPY SHIELD**
- 340 Club Medal for the best Dog, bred by Exhibitor
- 341 Bitch
- 342 The London Airedale and Fox Terrier Club offers the above 7 Specials confined to Members
- 343 **THE LOCHNAW CHALLENGE CUP**, presented by Dr. R. P. Cartwright, for the best Bitch, bred by Exhibitor, in Maiden or Novice Classes, Exhibitor must be a Member of the A.B.C. at time Puppy is whelped. To be won three times in succession, or five times in all, and not more than once by the same Dog
- 344 Club Silver Medal in commemoration of above win  
The Airedale and Bulldog Club offers the above 2 Specials confined to its Members

### AIREDALE TERRIERS—continued—

PRIZES—1st £2; 2nd £1; 3rd 10/-		Value £1 1s. in Brace and Team (see p. 23)	
309	Open Class—Dogs	317	Graduate Class—Dogs and Bitches
310	Limit " "	318	Novice " "
311	Spl. Limit Class—Dogs	319	Junior " "
312	Puppy " "	320	Maiden " "
313	Open " " Bitches	321	Debutante " "
314	Limit " "	322	Brace " "
315	Spl. Limit " "	323	Team " "
316	Puppy " "		

Guaranteed by Mr. Holland Buckley.

### FOX TERRIERS (Smooth). Judge—Mr. C. Koulker.

- K.C. Challenge Certificate for best Smooth Coated Dog  
Bitch
- 42 **THE "NEWCASTLE CHALLENGE" CUP**, value 10 GUINEAS, generously offered by Her Grace the Duchess of Newcastle for the best Fox Terrier (see Conditions, p. 11)
- 347 **THE CRUFT PUPPY SPECIAL SILVER CUP** (see p. 21)
- 348 **N.T.C. CHALLENGE CUP** for best Fox Terrier (Smooth or Wire)
- PRIZES—1st £2; 2nd £1; 3rd 10/- Value £1 1s. in Brace, Team and Litter (see p. 23)
- |     |                             |     |                                 |
|-----|-----------------------------|-----|---------------------------------|
| 325 | Open Class—Dogs             | 335 | Puppy Class—Bitches             |
| 326 | Limit " "                   | 336 | Graduate Class—Dogs and Bitches |
| 327 | Special Limit Class—Dogs    | 337 | Junior " "                      |
| 328 | Novice " "                  | 338 | Maiden " "                      |
| 329 | Puppy " "                   | 339 | Debutante " "                   |
| 330 | Open Class—Bitches          | 340 | Special Puppy Class " "         |
| 331 | Limit " "                   | 341 | Litter Class " "                |
| 332 | Special Limit Class—Bitches | 342 | Brace " "                       |
| 333 | Novice Class—Bitches        | 343 | Team " "                        |

Guaranteed by The Fox Terrier Club.

For Selling Class, see Class 359

### FOX TERRIERS (Wire-haired). Judge—Mr. C. Koulker.

- K.C. Challenge Certificate for best Wire-haired Dog  
Bitch
- 351 **TEA STRAINER AND STAND** for best Dog in Open and Limit Classes (S.C.S.)
- 352 **THE INTERNATIONAL BREEDERS' CUP** for best Wire-haired (see p. 11) Bitch
- 353 **THE CRUFT PUPPY SPECIAL SILVER CUP** (see p. 21)
- 354 **HALF-A-GUINEA** for best in Maiden Class bred by Exhibitor
- 355 " " Graduate " "
- The S.O.E.W.F.T.C. offers the above 2 Specials confined to its Members.
- 356 **Championship Medal** for best in Open Dog Class
- 357 " " Bitch " "
- 358 **SILVER SPOON** for best Dog Puppy bred by Exhibitor
- 359 " " Bitch " "
- 360 **SILVER MEDAL** for best Novice Dog " "
- 361 " " Bitch " "
- The Wire Fox Terrier Association offers the above 6 Specials confined to its Members
- PRIZES—1st £2; 2nd £1; 3rd 10/- Value £1 1s. in Brace and Team (see p. 23)
- |     |                             |     |                                 |
|-----|-----------------------------|-----|---------------------------------|
| 344 | Open Class—Dogs             | 354 | Graduate Class—Dogs and Bitches |
| 345 | Limit " "                   | 355 | Junior " "                      |
| 346 | Special Limit Class—Dogs    | 356 | Maiden " "                      |
| 347 | Novice " "                  | 357 | Debutante " "                   |
| 348 | Puppy " "                   | 358 | Special Puppy Class, " "        |
| 349 | Open Class Bitches          | 359 | Selling Class " "               |
| 350 | Limit " "                   |     | (R & S) Price not to exceed £25 |
| 351 | Special Limit Class—Bitches | 360 | Brace " "                       |
| 352 | Novice Class—Bitches        | 361 | Team " "                        |
| 353 | Puppy " "                   |     |                                 |



**SCOTTISH TERRIERS. Judge—Mrs. G. W. Gray.**

- K.C. Challenge Certificate for best Dog  
 421 TEA STRAINER AND STAND for best Dog in Open and Limit Classes (S.C.S.)  
 422 THE INTERNATIONAL BREEDERS' CUP for best Scottish Terrier (see page 13)  
 423 THE CRUFT PUPPY SPECIAL SILVER CUP (see p. 21)  
 424 THE "CHARTERIS" BREEDERS' CUP, value TEN GUINEAS, for best Scottish Terrier bred by Exhibitor. To be won three times by same Exhibitor, but not more than twice by same Dog  
 425 HALF-A-GUINEA for best Dog in Limit Class bred by Exhibitor  
 426 " " " Bitch  
 427 " " " Dog in Maiden Class " "  
 428 " " " Bitch " " "  
 429 " " " Bitch " " "

The Scottish Terrier Club (Eng.) offers the above 5 Specials confined to its Members

- 430 THEIR CHALLENGE CUP for the best Novice Dog under 18 months old, bred by the Exhibitor  
 431 THEIR CHALLENGE CUP for the best Novice Bitch, under 18 months old, bred by the Exhibitor  
 432 THEIR "PERSEVERANCE" CHALLENGE BOWL for the best Dog or Bitch in the Open or Limit Classes bred by the Exhibitor—present champions excepted. To be won three times  
 433 THEIR "HEWORTH" PUPPY CUP for the best Dog Puppy bred by the Exhibitor  
 434 HALF-A-GUINEA for the best Scottish Terrier  
 435 HALF-A-GUINEA for the best Dog never having won a K.C. Challenge Prize Certificate, bred by Exhibitor  
 436 HALF-A-GUINEA for the best Bitch never having won a K.C. Challenge Prize Certificate, bred by Exhibitor  
 437 HALF-A-GUINEA for the best in Puppy or Novice Classes, bred by Exhibitor

The South of England Scottish Terrier Club offers the above 8 Specials, confined to its Members

PRIZES—1st £2; 2nd £1; 3rd 10/- Value £1 is. in Brace and Team (see p. 23)

- |                     |                                          |
|---------------------|------------------------------------------|
| 399 Open Class—Dogs | 405 Puppy Class—Dogs and Bitches         |
| 400 Limit " "       | 406 Special Limit Class—Dogs and Bitches |
| 401 Novice " "      | 407 Graduate Class " "                   |
| 402 Open " Bitches  | 408 Maiden " "                           |
| 403 Limit " "       | 409 Brace " "                            |
| 404 Novice " "      | 410 Team " "                             |

Classes guaranteed by Scottish Terrier Club (Eng.) and South of England S.T.C.

**WEST HIGHLAND WHITE TERRIERS. Judge—Mr. C. Viccars.**

- K.C. Challenge Certificate for best Dog  
 440 TEA STRAINER AND STAND for best Dog in Open and Limit Classes (S.C.S.)  
 441 THE CRUFT PUPPY SPECIAL SILVER CUP (see p. 21)  
 442 CASE OF SERVIETTE RINGS for best Brace (S.C.S.)  
 443 CASE OF SERVIETTE RINGS for best Team " "  
 444 THE SILVER CHALLENGE MODEL (as per Club conditions)  
 445 THE COLONSAY CHALLENGE TANKARD (as per Club conditions)  
 446 A MINIATURE TANKARD to commemorate the win  
 447 HALF-A-GUINEA for best Dog bred by Exhibitor  
 448 " " " Bitch  
 449 " " " Puppy bred by a Member  
 450 " " " Novice " "  
 451 " " " Limit Dog or Bitch bred by a Member  
 452 " " " " " "

The W.H.W. Terrier Club offers the above 8 Specials confined to its Members

- 453 THE N.T.C. CHALLENGE CUP for best owned by Member N.T.C.

**WEST HIGHLAND WHITE TERRIERS—Continued—**

PRIZES—1st £2; 2nd £1; 3rd 10/- Value £1 is. in Brace and Team (see p. 23)

- |                              |                                     |
|------------------------------|-------------------------------------|
| 412 Open Class—Dogs          | 419 Novice Class—Bitches            |
| 413 Limit " "                | 420 Graduate Class—Dogs and Bitches |
| 414 Spl. Limit Class—Dogs    | 421 Junior " "                      |
| 415 Novice " "               | 422 Maiden " "                      |
| 416 Open Class—Bitches       | 423 Puppy " "                       |
| 417 Limit " "                | 424 Brace " "                       |
| 418 Spl. Limit Class—Bitches | 425 Team " "                        |

Half guaranteed by W. H. W. T. Club.

**CAIRN TERRIERS. Judge—Hon. Mary Hawke.**

- K.C. Challenge Certificate for best Dog  
 454 TEA STRAINER AND STAND for best Dog in Open and Limit Classes (S.C.S.)  
 455 CASE OF SERVIETTE RINGS for best Brace (S.C.S.)  
 456 CASE OF SERVIETTE RINGS for best Team " "  
 457 CLUB MEDAL for best Cairn  
 458 "QUAICH" CUP, offered by Lady Munro of Allan, for best of opposite sex to winner of Club Medal  
 459 VALUE 10/6, offered by Baroness Burton, for best bred by Exhibitor  
 460 HALF-A-GUINEA, offered by Major Matheson, for best Team  
 461 CLUB SPOON for Reserve Champion Dog  
 462 " TEASPOON for best Novice Dog  
 463 HALF-A-GUINEA, offered by Lady Muriel Worthington, for best Brace  
 464 The Cairn Terrier Club offers the above 9 Specials confined to its Members  
 465 THE "CHEVET" CHALLENGE CUP, presented by Lady Kathleen Pilkington for best Bitch bred by Exhibitor  
 466 THE "SARISBURY" CHALLENGE CUP, presented by Mrs. Garton for best Dog bred by Exhibitor  
 469 HALF-A-GUINEA for best Puppy bred by Exhibitor  
 470 " " " Novice " "  
 471 " " " Open Dog or Bitch " "  
 472 " " " in Limit Class " "  
 473 " " " in Special Limit Class " "  
 No Dog winning less than 3rd Prize to be eligible, and confined to Members of S.C.T. Club

**EXTERMINATED BY****"LIVERPOOL" VIRUS****RATS**

without danger to other animals, and without smell from dead bodies. In tins ready prepared with the bait. Virus for Rats, 2/6 and 6/-; for Mice, 1/6. Of all Chemists.

Write for particulars to

**EVANS SONS LESCHER & WEBB Ltd.,**

(Dept. C.S.) **56, Hanover Street, LIVERPOOL.**

PRIZES—1st £2; 2nd £1; 3rd 10/- Value £1 1s. in Brace, Team and Litter (see p. 23)

427 Open Class—Dogs	435 Special Limit Class—Bitches
428 Limit " "	436 Novice Class—Bitches
429 Special Limit Class—Dogs	437 Puppy " "
430 Novice Class—Dogs	438 Maiden " "
431 Maiden " "	439 Litter " "
432 Puppy " "	440 Brace " "
433 Open " Bitches	441 Team
434 Limit " "	

Guaranteed by the Cairn Terrier Club and the Southern Cairn Terrier Club

### BEDLINGTON TERRIERS. Judge—Mrs. M. Mead.

K.C. Challenge Certificate for best Dog

476 TEA "STRAINER" AND "STAND" for best Dog in Open and Limit Classes (S.C.S.)	Bitch
477 " " " " " " " " " " " "	Bitch
478 The CRUFT PUPPY SPECIAL SILVER CUP (see p. 21)	" " " "
479 CLUB SILVER SPOON for best Puppy bred by Exhibitor	" " " "
480 " " " " " " " " " " " "	Novice
481 THE "DANESFIELD" PIPER " CUP for best Novice	" " " "

The British Bedlington Terrier Club offers the above 3 Specials confined to its Members

PRIZES—1st £2; 2nd £1; 3rd 10/- Value £1 1s. in Brace and Team (see p. 23)

443 Open Class—Dogs	447 Novice Class—Dogs and Bitches
444 " " Bitches	448 Puppy " "
445 Limit " Dogs and Bitches	449 Brace " "
446 Special Limit Class—Dogs and Bitches	450 Team

Guaranteed by B. Bedlington Terrier Club, Messrs. P. R. Smith and H. Warnes.

### SHETLAND SHEEPDOGS. Judge—Mr. F. Gresham.

K.C. Challenge Certificate for best Dog

484 TEA "STRAINER" AND "STAND" for best Dog in Open Class (S.C.S.)	Bitch
485 " " " " " " " " " " " "	Bitch

PRIZES—1st £2; 2nd £1; 3rd 10/- Value £1 1s. in Brace and Team (see p. 23)

482 Open Class—Dogs	485 Brace
483 " " Bitches	486 Team
484 Novice " Dogs and Bitches	

### DACHSHUNDS. Judge—Major P. C. Hayward.

K.C. Challenge Certificate for Best Dog

488 TEA "STRAINER" AND "STAND" for best Dog in Open and Limit Classes (S.C.S.)	Bitch
489 " " " " " " " " " " " "	Bitch
490 The CRUFT PUPPY SPECIAL SILVER CUP (see p. 21)	" " " "
491 SILVER SPOON for best in Class 458	493 SILVER SPOON for best in Class 461
492 " " " " " " " " " " " "	494 " " " " " " " " " " " "

PRIZES—1st £2; 2nd £1; 3rd 10/- Value £1 1s. in Brace and Team (see p. 23)

458 Open Class—Dogs	462 Puppy Class—Dogs and Bitches
459 Open " Bitches	463 Brace
460 Limit " Dogs and Bitches	464 Team
461 Graduate Class—Dogs and Bitches	

Partly guaranteed by the Southern Dachshund Association and Lord Wrottesley

### SCHIPPERKES. Judge—Mrs. Preston Gardner.

K.C. Challenge Certificate for best Dog

499 TEA "STRAINER" AND "STAND" for best Dog in Open and Limit Classes (S.C.S.)	Bitch
500 " " " " " " " " " " " "	Bitch

PRIZES—1st £2; 2nd £1; 3rd 10/- Value £1 1s. in Brace, Team and Litter (see p. 28)

465 Open Class—Dogs	470 Graduate Class—Dogs and Bitches
466 Limit " "	471 Litter Class
467 Open " Bitches	472 Brace
468 Limit " "	473 Team
469 Novice " Dogs and Bitches	

Guaranteed by Members of The Schipperke Club (England).

### WHIPPETS. Judge—Capt. Harding Cox.

K.C. Challenge Certificate for best Dog

509 TEA "STRAINER" AND "STAND" for best Dog (S.C.S.)	Bitch
509 " " " " " " " " " " " "	Bitch

PRIZES—1st £2; 2nd £1; 3rd 10/- Value £1 1s. in Brace and Team (see p. 23).

476 Open Class—Dogs	480 Puppy Class—Dogs and Bitches
477 Open " Bitches	481 Brace
478 Limit " Dogs and Bitches	482 Team
479 Novice " " " "	

Half guaranteed by the Whippet Club.

### POODLES (Min.) (under 15 inches). Judge—Miss N. Levy.

K.C. Challenge Certificate for best Dog | K.C. Challenge Certificate for best Bitch

511 TEA "STRAINER" AND "STAND" for best Dog in Open and Limit Classes (S.C.S.)	Bitch
512 " " " " " " " " " " " "	Bitch
513 THE "CHIEVELEY" CUP for best Black	" " " "
514 THE "SOUTHAMPTON (U.S.A.) SILVER MEDAL" for best Dog	Bitch
515 " " " " " " " " " " " "	" " " "
516 THE "PHOEBE" CUP for best Graduate Dog or Bitch	" " " "
517 THE "NEWALL" CUP for best Coloured Dog	" " " "
518 THE "LOCKWOOD" CUP for best Brown Dog or Bitch	" " " "
519 THE "FAIRY" CUP for best White Miniature	" " " "
520 THE "ARMITAGE" CUP for best Coloured Bitch	" " " "
521 THE CLUB CUP for best Coloured Novice	" " " "
522 " " " " " " " " " " " "	White

The Miniature Poodle Club offers the above 10 Special Prizes confined to its Members:

523 SILVER SPECIAL for best Dog.
524 " " " " " " " " " " " "

The Curly Poodle Club offers the above 2 Special Prizes confined to its Members

PRIZES—1st £2; 2nd £1; 3rd 10/- Value £1 1s. in Brace and Team (see p. 23)

484 Open Class—Dogs	487 Novice Class—Dogs and Bitches
485 Open " Bitches	488 Brace
486 Limit " Dogs and Bitches	489 Team

The Classes are guaranteed by Miniature Poodle Club and Curly Poodle Club.

### POMERANIANS. Judge—Mrs. Patten.

- K.C. Challenge Certificate for best Pomeranian Dog
- 46 HALL-WALKER CHALLENGE CUP No. 2 (see p. 23) Bitch
- 50 HALL-WALKER CHALLENGE CUP No. 1 (replaced) (see p. 23)
- 74 CHALLENGE CUP for best Pomeranian owned by a Member (see p. 11)
- 527 SILVER CUP (Miniature) to winner to commemorate win
- 528 TEA STRAINER AND STAND for best Brace (see p. 21)
- 529 " " " " Team " "
- 530 CLUB SPECIAL for best Dog " " "
- 531 " " " Bitch " " "
- 532 " " " in Class 494 " " "
- 533 " " " " 495 " " "
- 534 " " " " 496 " " "
- 535 " " " " 497 " " "
- 536 " " " " 498 " " "

The Pomeranian Club offers the above 7 Specials confined to its Members

- 542 SILVER SPOON for best Black Puppy (S.C.S.)
- 543 " " " Shaded Sable Puppy (S.C.S.)
- 544 " " " A.O.C. Puppy (S.C.S.)

PRIZES—1st £2; 2nd £1; 3rd 10/- Value £1 1s. in Brace, Team and Litter (see p. 23)

#### ANY COLOUR

- |                                                                     |                                   |
|---------------------------------------------------------------------|-----------------------------------|
| 491 Open Class—Dogs                                                 | 497 Maiden Class—Dogs and Bitches |
| 492 " " Bitches                                                     | 498 Puppy " " "                   |
| 493 Breeders' Class—Dogs and Bitches,<br>for dogs bred by exhibitor | 499 Sp. Puppy " " "               |
| 494 Sp. Limit Class—Dogs and Bitches                                | 500 Litter " " "                  |
| 495 Graduate " " "                                                  | 501 Brace " " "                   |
| 496 Novice " " "                                                    | 502 Team " " "                    |

### PUGS. Judge—Mr. Theo. Marples, F.Z.S.

- K.C. Challenge Certificate for best Fawn Dog
- " " " " Fawn Bitch
- " " " " Black Dog
- " " " " Black Bitch
- 547 SILVER PLATED SHIELD for best Fawn Dog in Open Class (S.C.S.)
- 548 " " " " Bitch " " "
- 549 " " " " Black Dog " " "
- 550 " " " " Bitch " " "
- 551 The CRUFT PUPPY SPECIAL SILVER CUP for Fawns (see p. 21)
- 552 " " " " Blacks " " "
- 553 TEA STRAINER AND STAND for best Fawn Brace (S.C.S.)
- 554 " " " " Black " " "

PRIZES—1st £2; 2nd £1; 3rd 10/- Value £1 1s. in Brace, Team and Litter (see p. 23)

- |                            |                 |                            |         |
|----------------------------|-----------------|----------------------------|---------|
| 504 Open Class—Dogs        | } FAWN          | 511 Open Class—Dogs        | } BLACK |
| 505 Open " Bitches         |                 | 512 Open " Bitches         |         |
| 506 Graduate Class—D. & B. |                 | 513 Graduate Class D. & B. |         |
| 507 Puppy " " "            |                 | 514 Puppy " " "            |         |
| 508 Litter Class " " "     |                 | 515 Litter Class " " "     |         |
| 509 Brace " " "            | 516 Brace " " " |                            |         |
| 510 Team " " "             | 517 Team " " "  |                            |         |

Guaranteed by the Pug Clubs.

### TOY SPANIELS. Judge—Mr. A. Thompson.

- K.C. Chall. Cert. for best King Charles or Black and Tan and Ruby or Red Dog
- " " " " Blenheim and Tricolour Dog " " " Bitch
- " " " " Bitch
- 557 SILVER PLATED SHIELD for best Dog in Open and Limit Classes (S.C.S.)
- 558 " " " Bitch
- 559 The CRUFT PUPPY SPECIAL SILVER CUP (see p. 21)

The Toy Spaniel Club (Secretary, Ed. T. Cox, 65-66, Chancery Lane, W.C.) offers the following, confined to Members and subject to Club's conditions. No dog having won less than third prize in its respective class shall be eligible to compete (except where otherwise stated), and a Certificate will be given in commemoration of wins (except where otherwise stated):—

- 560 THE "LADIES" CHALLENGE CUP, value 20 GUINEAS, for best King Charles or Black and Tan Spaniel in all Classes.
- 561 THE BREEDER'S CHALLENGE CUP, value 20 GUINEAS, for best Toy Spaniel (any variety, foreign excepted) owned and bred by the Exhibitor. The same dog is not eligible to win this Cup more than once.
- 562 THE "MY LOVELY" MEMORIAL CUP, presented by Mrs. Privett, for best King Charles or Ruby Bitch, having had at least one litter. The winner's name will be engraved on the Cup. Same Bitch not eligible to win Cup more than once. Certificate to commemorate win given by Mrs. Privett.
- 563 THE "CH. ROCOCO" MEMORIAL CUP, presented by Mrs. Privett, for the best King Charles or Ruby Puppy, bred by Exhibitor. The winner's name will be engraved on the Cup. Same Puppy not eligible to win Cup more than once.
- 564 THE "ASHTON MORE TEDDY" MEMORIAL CUP, presented by Mrs. Raymond Mallock, for the best Ruby Puppy bred by Exhibitor. To be won three times with three different Puppies.
- 565 THE "CHAMPION RED CLOVER" CUP, presented by Mrs. Sonneborn Schneider, for the best Ruby Bitch, under 10lbs., bred by Exhibitor. First Prize Winners only. To be won three times with different Bitches.
- 566 CUP, presented by Mrs. Gardner for best Blenheim or Tricolour Bitch bred by Exhibitor, taking second in Open Class, there being at least four entries in the class. To be won four times
- 567 THE "TEMPLE BARROW" CHALLENGE CUP, value 20 GUINEAS, for best Blenheim
- 568 THE "WOODGATE" CHALLENGE RING for best Ruby Spaniel
- 569 BREEDERS' CHALLENGE CUP, for best King Charles
- 570 " " " " Ruby
- 571 " " " " Blenheim
- 572 " " " " Tricolour
- 573 SERVIETTE RING for the best Novice Dog, any Colour
- 574 " " " " Bitch
- 575 " " " " Puppy, Blenheim or Tricolour
- 576 " " " " Puppy, King Charles or Ruby
- 577 CASH SPECIAL of 10/- for the best Dog, owned and bred by a Member of the T.S.C. who has never won a Challenge Certificate in this breed
- 578 CASH SPECIAL of 10/- for the best Bitch, owned and bred by a Member of the T.S.C. who has never won a Challenge Certificate in this breed

PRIZES—1st £2; 2nd £1; 3rd 10/- Value £1 1s. in Brace, Team and Litter (see p. 23)

#### KING CHARLES (BLACK AND TAN) OR RUBY OR RED.

- |                                  |                                  |
|----------------------------------|----------------------------------|
| 519 Open Class—Dogs              | 523 Puppy Class—Dogs and Bitches |
| 520 " " Bitches                  | 524 Brace                        |
| 521 Limit Class—Dogs and Bitches | 525 Team                         |
| 522 Novice " " "                 |                                  |

#### BLenheim OR TRICOLOUR

- |                                  |                                  |
|----------------------------------|----------------------------------|
| 526 Open Class—Dogs              | 530 Puppy Class—Dogs and Bitches |
| 527 " " Bitches                  | 531 Litter Class (any variety)   |
| 528 Limit Class—Dogs and Bitches | 532 Brace                        |
| 529 Novice " " "                 | 533 Team                         |

Partly guaranteed by Toy Spaniel Club.

**JAPANESE. Judge—Mrs. Brook Jackson.**

- K.C. Challenge Certificate for best Dog**  
 Bitch
- 581 **TEA STRAINER AND STAND** for best Dog in Open and Limit Classes (S.C.S.)  
 582 " " " " Bitch " " " "  
 583 " " " " for best Team " " " "  
 584 **THE CRUFT PUPPY SPECIAL SILVER CUP** (see p. 21)
- 585 **THE "LUXMORE" CUP**, value TEN GUINEAS, for best Dog or Bitch. To be won seven times by same Exhibitor with same dog
- 586 **THE "CHAMPION SASAKI" MEMORIAL TROPHY**, for best Dog in the Show over 7 lbs. and not exceeding 8½ lbs.
- 587 **THE "TOKIO SAHIB" CUP**, presented by Mrs. Evans, for best Novice Black and White over 7 lbs. To be won five times
- 588 **THE "TAN SAN" TROPHY**, value FIVE GUINEAS, presented by Mrs. Reade Revell, for best Red and White Dog or Bitch under 7 lbs. bred in the United Kingdom. To be won five times
- 589 **THE "ITA SAMA" CUP**, value THREE GUINEAS, presented by the Hon. Mrs. McLaren Morrison, for best Black & White Bitch over 7 lbs.
- 590 **THE "DANSHI" TROPHY**, presented by Lady Hilda Mosley, for best team of Japanese under 6 lbs. bred by Exhibitor. To be won three times by same Exhibitor, but not necessarily with the same dogs.
- 591 **THE "ST. OMER" TROPHY**, value FIVE GUINEAS, presented by Mdme. D'Antonio, for best English-bred Brace under 7 lbs. bred by Exhibitor
- 592 **Gold Medal**, presented by Mrs. Gordon Gratrix, for any Champion bred by Exhibitor
- 593 **THE "ANDERSON MANOR" CHALLENGE BOWL**, presented by Mrs. Gordon Gratrix, for the best Japanese exhibited by Members at Championship Shows supported by the Japanese Chin Club. To become the property of the Exhibitor winning it the largest number of times in the period ending December 31st, 1919
- 594 **A Silver Miniature Cup** will be given to commemorate the win.
- 595 **SILVER SPOON**, with Model of Jap on top, offered for best Dog or Bitch belonging to a Member

The Japanese Chin Club offers the above 11 Specials confined to its members

**PRIZES—1st £2; 2nd £1; 3rd 10/- Value £1 1s. in Brace, Team, and Litter (see p. 23)**

535 Open Class—Dogs	540 Novice Class—D. & B. over 7 lbs.
536 Open " Bitches	541 Puppy " Dogs and Bitches
537 Limit " Dogs and Bitches	542 Litter " "
538 Open " D. & B. (bred in U.K.)	543 Brace
539 Limit " D. & B. over 7 lbs.	544 Team

Guaranteed by Japanese Chin Club, Mrs. Gordon Gratrix, and Mdme. D'Antonio.

**PEKINGESE. Judge—Mr. A. Maxwell.**

- K.C. Challenge Certificate for Best Dog**  
 Bitch
- 75 **CHALLENGE CUP** for best Pekingese owned by a Member (see p. 11)
- 598 **SILVER CUP** (Miniature) to Winner to commemorate win
- 599 **TEA STRAINER AND STAND** for best Dog in Open and Limit Classes (S.C.S.)  
 600 " " " " Bitch " " " "  
 601 **CASE OF SERVIETTE RINGS** for best Brace (S.C.S.) " " " "  
 602 **THE CRUFT PUPPY SPECIAL SILVER CUP** (see p. 21)
- 603 **SILVER SPECIAL** offered by Mrs. M. Ashton Cross for best Team of 4.
- 604 **THE CLUB LIMIT CHALLENGE CUP**, value 10 GUINEAS, for best Dog in Limit Class " " " "  
 605 " " " " Bitch " " " "  
 606 **THE DELANO OSBOURNE CUP**, value 3 GUINEAS, for best Red Brindle Bitch, with black nose and bowed legs, under 9 lbs., and bred by Exhibitor

**PEKINGESE—Continued—**

- 607 **THE FRANCIS MARY WEAVER CHALLENGE TROPHY** for best under 10 lbs. with flat short face, coal black nose, broad chest, and sound short bowed legs—any colour. Open to all other than full champions
- 608 **THE CHINKY CHOG CHALLENGE CUP**, for best Graduate or Special Limit, Fawn or Grey Brindle Dog; absolutely black nose, short bowed legs, and good coat essential.

**PRIZES—1st £2; 2nd £1; 3rd 10/- Value £1 1s. in Brace, Team and Litter (see p. 23)**

546 Open Class—Dogs (any weight)	544 Spl. Limit Class—Dogs and Bitches
547 Limit " " "	545 Debutante Class—
548 Graduate " " "	546 Open Class—Dogs & Bitches (under 7 lbs.)
549 Puppy " " "	547 Open Class—Dogs & Bitches (under 10 lbs.)
550 Open " —Bitches " "	548 Litter Class
551 Limit " " "	549 Brace
552 Graduate " " "	550 Team
553 Puppy " " "	

**GRIFFON BRUXELLOIS. Judge—Mr. T. Whaley.**

- K.C. Challenge Certificate for best Rough Dog**  
 Rough Bitch  
 Smooth Dog or Bitch
- 612 **TEA STRAINER AND STAND** for best Dog in Open and Limit Classes (S.C.S.)  
 613 " " " " Bitch " " " "  
 614 " " " " for best Brace (S.C.S.)  
 615 " " " " Team " " " "  
 616 **THE "CRUFT" PUPPY SPECIAL SILVER CUP** (see p. 24)
- 617 **THE "SHAM BROOK SAUNDERS" CUP** for best Novice
- 618 **THE "ONDO" TROPHY** for Limit Dog (to be won five times). First Prize  
 Winners only
- 619 **CUP**, presented by H. T. L. Young, Esq., for best Open Dog  
 The Griffon Belge Club offers the above 3 Specials confined to its Members
- 620 **THE "HANDLEY SPICER" TROPHY** for best Dog or Bitch bred by Exhibitor  
 First Prize in any class to count
- 621 **THE "SHAM BROOK SAUNDERS" CUP** for best Novice Dog or Bitch (Rough Red)  
 The Griffon Bruxellois Club offers the above 2 Specials confined to its Members

**PRIZES—1st £2; 2nd £1; 3rd 10/- Value £1 1s. in Brace, Team and Litter (see p. 23)**

564 Open Class—Dogs	} <b>ROUGH</b>	573 Open Class—D. & B.	} <b>BLACK</b>
565 Limit " " "		574 Limit " " "	
566 Graduate Class—D. & B.		575 Novice " " "	
567 Puppy " " "		576 Brace	
568 Open Class—Bitches		577 Team	
569 Limit " " "		578 Open Class—Dogs and Bitches	
570 Litter Class " " "			
571 Brace			} <b>SMOOTH</b>
572 Team			

Guaranteed by Griffon Bruxellois Club and Griffon Belge Club.

**BLACK AND TAN TERRIERS (Miniature). Judge—Mr. T. Whaley.**

- K.C. Challenge Certificate for best Dog**  
 Bitch
- 624 **TEA STRAINER AND STAND**, for best Dog in Open and Limit Classes (S.C.S.)  
 625 " " " " Bitch " " " "  
 626 **CHALLENGE CUP** offered by Black and Tan Club for best Dog  
 627 **SPOON or MEDAL** to commemorate the win

BLACK AND TAN TERRIERS (Miniature)—Continued.

PRIZES—1st £2; 2nd £1; 3rd 10/- Value £1 1s. in Brace, Team & Litter (see p. 23)

580 Open Class—Dogs	584 Puppy Class—D. & B. (under 6lbs.)
581 " " Bitches	585 Litter Class
582 Limit " D. and B. (under 5 lbs.)	586 Brace
583 Novice " " (any weight)	587 Team

Partly guaranteed by the Black and Tan Terrier Club, Mrs. W. Twigg, and Mrs. Hopkins.

### YORKSHIRE TERRIERS. Judge—Miss Flint.

K.C. Challenge Certificate for best Dog

Bitch

630 CRUFT PUPPY SPECIAL SILVER CUP (see p. 21)
631 TEA STRAINER & STAND for best Dog in Open and Limit Classes (S.C.)
632 " " " " Bitch
633 " " " " in Limit (S.C.S.)
634 SILVER SPOON for Second and MEDAL for Reserve in each Class other than Brace or Team

The Yorkshire Terrier Club offers the above 14 Specials confined to its Members.

PRIZES—1st £2; 2nd £1; 3rd 10/- Value £1 1s. in Brace, Team and Litter (see p. 23)

589 Open Class—Dogs	594 Puppy Class—Dogs and Bitches
590 Open " Bitches	595 Litter " "
591 Limit " Dogs and Bitches	596 Limit " —D. & B. (length of coat not to be considered)
592 Graduate Class—"	597 Brace
593 Novice " "	598 Team

Guaranteed by the Yorkshire Terrier Club.

### MALTESE. Judge—Mr. C. Houliker.

K.C. Challenge Certificate for best Dog

Bitch

637 TEA STRAINER & STAND for best Puppy (S.C.S.)
638 " " " " Team

PRIZES—1st £2; 2nd £1; 3rd 10/- Value £1 1s. in Brace, Team and Litter (see p. 23)

600 Open Class—Dogs	603 Litter Class
601 Open " Bitches	604 Brace
602 Graduate Class—Dogs and Bitches	605 Team

DRAFTS from well known Kennels wanted for

## THE SALE OF DOGS BY AUCTION.

On FRIDAY, FEB. 9th, at TWELVE o'clock precisely.

### ENTRY FEES FOR AUCTION—

Dogs previously entered, i.e., in the ordinary Classes, 2/6.  
For one Dog in Auction Sale only, 11/-; all after first entry, 2/6 each.

### SPECIAL TERMS FOR LARGE ENTRIES IN AUCTION.

Entries for Auction may be made up to February 8th, 1917, for Dogs already entered for competition. COMMISSION, 5% ON SALES.

N.B.—In Auction Sale all Dogs and their owners come under all Rules and Regulations as ordinary Exhibitors.

Entries to be made to CHAS. CRUFT, 12, Highbury Grove, London, N.

Mr. F. WESTERN (Sandy, Beds.), Hon. Auctioneer.

Beware of Low-Priced Imitations!

# BENBOW'S



Registered.

## DOG MIXTURE.

EIGHTY Years' Reputation.  
Established 1836.

The Reliable Tonic  
and Original  
Medicine for the

CAUTION. Beware of  
Low-priced Imitations

resembling in appearance,  
but worthless in results;  
and see that all Bottles,  
Labels, and Wrappers bear  
the name of "BENBOW,"  
without which None are  
Genuine.

BENBOW'S  
MEDICATED  
DOG SOAP

(NON-MERCURIAL)

Thoroughly cleanses the  
Skin, Removing all In-  
sects, &c.

Price 6d. per Tablet.

CURE OF DISTEMPER, JAUNDICE,  
DESTROYING WORMS, Etc.

Infallible for producing FIRST-RATE  
CONDITION in

DOGS FOR EXHIBITION.

Flattering Testimonials from owners of  
Dogs of every description, and from over

30 Winners of the Waterloo Cup

Sold in bottles, 2/-, 5/- and 10/- each; and  
in 1-gal. Tins for the use of Kennels, 45/-  
each; also in Capsules, in Boxes containing  
40 Quarter-teaspoonful, 24 Half-tea-  
spoonful, or 15 Teaspoonful, 2/6 each.

OF ALL CHEMISTS AND DRUGGISTS EVERYWHERE.

Sole Proprietors:

BENBOW'S DOG MIXTURE CO.,

181, ALDERSGATE ST., LONDON, E.C.

**X**

**THAT'S ALL!**

—but if it's  
missing, the  
Biscuit isn't

**SPRATT'S**