

The Kennel Club JOURNAL

THE OFFICIAL KENNEL CLUB PUBLICATION



APRIL 2023

News from The Kennel Club

Your monthly guide to what The Kennel Club is doing for you and your dogs straight from The Kennel Club Press Office...



Celebrating 150 years of The Kennel Club

This is a prestigious moment in The Kennel Club's history – April 2023 marks our 150th anniversary.

Turn to page 2 for more details.

In this issue...

Kennel Club Strategy	9
Events	10
Field Trials	27
Seminar diaries	28
KC file for April	39
Judges	40
For the Members	46
KCAI	47
Kennel Names	49
Fees	51

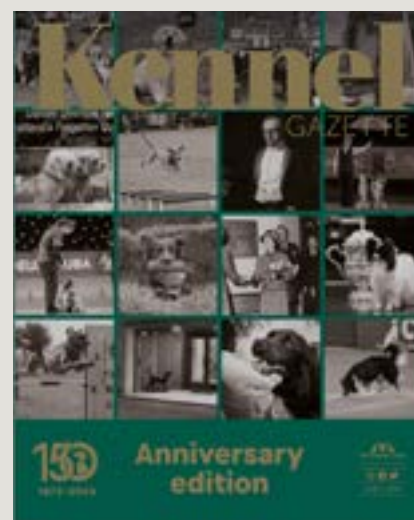

April Kennel Gazette

This month is an extra special bumper edition as we celebrate 150 years of The Kennel Club. Founded on 4 April 1873 by Mr Sewallis Evelyn Shirley, MP, and 12 other gentlemen, it represents a milestone in the history of The Kennel Club. This issue pays tribute to the impact The Kennel Club has had on dogs and the dog community. It looks at the history

Continued on page 3

News from The Kennel Club

[MORE NEWS>>](#)

Celebrating 150 years of The Kennel Club

Our club was founded on 4 April 1873 by Mr Sewallis Evelyn Shirley, MP, along with 12 other gentlemen. Mr Shirley's portrait hangs in the Board Room at Clarges Street, and one of our meeting rooms is named in his honour. We can only wonder what he would make of some of the discussions on 21st century KC policy that go on in that room! But we would like to think that Mr Shirley would be proud of the evolution of the Club into a unique, multi-faceted organisation, encompassing the UK pedigree and working dog registry, Crufts Dog Show, The Kennel Club Charitable and Educational Trusts, and the private members' club itself. The largest UK organisation devoted to dog health, welfare and training, and forerunner of kennel clubs around the world.

Throughout the year, the milestone will be celebrated in a number of ways: the 150th anniversary Kennel Gazette, the commemorative film – Celebrating 150 years of the Kennel Club, a special exhibition at Clarges Street, showcasing the evolution of the Kennel Club through our historical artefacts, paintings and photographs (further information is given in the following pages). At Crufts last month, our special anniversary stakes class was won by Ch Huffish Rewrite The Stars with Atastar [known as Jake], the Standard Poodle.

A special hub which focuses on our history and this special anniversary year has been created on the website at thekennelclub.org.uk/150years

We look forward to our next 150 years, with grateful thanks to Mr Shirley and his fellow canine enthusiasts for their vision, as we remain committed to making a positive difference for dogs and their owners.

Tony Allcock OBE
Chairman, The Kennel Club



News from The Kennel Club

[MORE NEWS>>](#)

April Kennel Gazette

Continued from page 1

of the Club, the Club during the war years, its patronage and royal links. It reflects on The Kennel Club Show, which was merged and became Crufts in 1948, and it takes readers on a tour of The Kennel Club's engagement with canine health developments, as well as the history of breeds, including those that sadly, over time, have disappeared. Amongst these celebrations and reflecting over the past 150 years it is also a time to look forward, that is outlined in The Kennel Club strategy, launched at the end of 2022.

The Kennel Gazette has played a pivotal role of Kennel Club history, with its very first issue in 1880 carrying the first monthly register of dog's names that eventually enabled dogs and their pedigrees to be properly identified. This edition looks at the evolution of The Kennel Club's registration system of recording pedigree dogs' details and how 1 May 1981 was a particularly memorable day due to the first computer being installed in the rented office in Maidenhead, (it was too large to be installed in 1-5 Clarges Street), as The Kennel Club transitioned away from the manual card-based system.

From its foundation in dog showing, The Kennel Club expanded its influence to include a variety of new disciplines and we invite enthusiasts from these seven canine activities of Bloodhound trials, Field trials, working trials, obedience, agility, heelwork to music and rally, to talk about the origins of each.

The Kennel Gazette has played a pivotal role of Kennel Club history

Launched in 1985, and the result of an idea from Daphne MacDougall, wife of the then Kennel Club Chairman, John MacDougall, The Kennel Club Junior Organisation, universally known as the KCJO, was born. Known today as Young Kennel Club, or YKC, the aim has always been to give opportunities for young people involved in canine activities to gain skills, experience and knowledge through competition and training. The success in the first 37 years is easily quantified as there are ex-KCJO/YKC members everywhere and across all disciplines: serving on Kennel Club committees, including The Kennel Club Board; on championship show committees including Crufts; managing and group stewarding at championship shows and also as judges, exhibitors, trainers, breeders and Kennel Club trustees including Kennel Club employees. Five regional organisers share their thoughts on training the next generation and how the KCJO/YKC became an integral part of The Kennel Club.

A unique resource that is extremely popular with members and visitors is The Kennel Club Library and Art Gallery. The library and collections staff have coordinated the loans of thousands of pieces of artwork, many of which form part of private collections, making these exhibitions the most unique and exclusive displays of canine art in the world. In this special feature the oldest book in the library is revealed, an iconic painting on loan from Tate Britain that hangs in the art

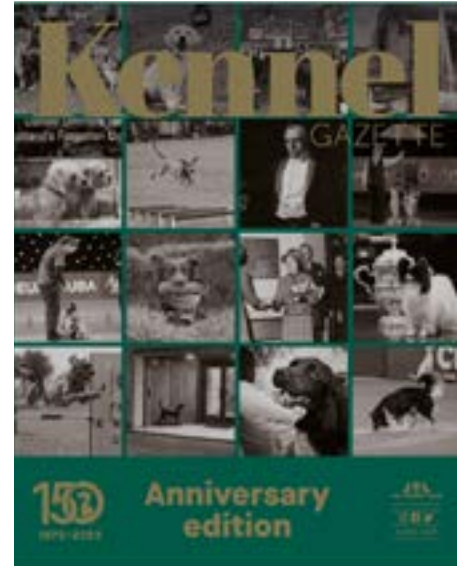

gallery can be read about, plus a list of exhibitions held in the art gallery since its first in 2003. A special exhibition celebrating The Kennel Club's 150 years is currently open at The Kennel Club Art Gallery, 10 Clarges Street, Monday-Friday, 9.30am-4.30pm by appointment. Please email artgallery@thekennelclub.org.uk or call 020 7518 1064 for more information.

This 56-page edition concludes with a number of interesting stories told so well by our editorial panel, Kennel Club members, all volunteers invested in the Kennel Gazette. These personal accounts will continue throughout further editions this year as additional Kennel Club members reflect on being a Kennel Club member and what it means to them.

We hope our readers enjoy this one-of-a-kind edition that we are immensely proud of. Here's to our next 150 years, as The Kennel Club continues to make a positive difference for dogs and their owners.

If you would like to receive a copy of the Kennel Gazette why not become a Kennel Club Affiliate?

Along with all the great content included within the Gazette, being an Affiliate entitles you to 10 per cent off all Crufts and Discover Dogs tickets, 10 per cent off all Kennel Club merchandise and publications all year round and more.

For more information go to www.thekennelclub.org.uk/shop/memberships/kennel-club-affiliates/

News from The Kennel Club

[MORE NEWS>>](#)

© The Kennel Club

Crufts 2023

Despite an undesirable blanket of snow falling in the Midlands area on the first two days of Crufts - the world's most famous dog show still attracted a huge influx of visitors from all around the world to the NEC between 9-12 March.

More than 155,000 dog lovers travelled to Birmingham to watch over 24,000 dogs taking part in a wide variety of competitions and displays with entries 3,000 up on the previous year.

Stuart Mallard had the honour of judging Best In Show on Sunday night in front of a jam-packed crowd and he awarded top spot to Sabina Zdunić Šinković

Stuart Mallard had the honour of judging Best In Show

and Ante Lucin's Lagotto Romagnolo (Am GCh Kan Trace Very Sheeky Chic) who was handled by Javier Gonzalez Mendikote from Croatia. Orca became the first of its breed to top the gundog group at Crufts.

The nod for Reserve Best In Show went to a breed close to Stuart's heart, the Old English Sheepdog, from Italy, which was seven-year-old "Delia" (Ch Airzeppeline

Delia) handled by breeder and owner Matteo Autolitano, co-owned with Louisa Mayssoyianni and Nikolas Kanales.

Portrait presentation

On the Thursday evening, the 2022 Crufts Best In Show winning owner, Patrick Oware, was presented by artist Anne Zoutsos with a portrait of his Flat Coated Retriever 'Baxer' in the main ring. Following the presentation, Patrick took home the original portrait and a limited

[Continued >](#)

News from The Kennel Club

[MORE NEWS>>](#)

Crufts 2023 - Continued

edition print was transported to London to become part of the KC's Art Collection and will soon be on display.

Other group winners in the Best In Show final on Sunday night included: Mandy Everley's three-year-old Dobermann Ch Manzart Wise Guy from Chichester; Philip Langdon's Standard Poodle Ch Huffish Rewrite The Stars with Atastar (Imp) from Bristol; Tanya Ireland and Michelle Chapman's 18 month old Cavalier King Charles Spaniel Ch Ellemich American Express from Essex; Friedrich-Wilhelm Schöneberg's three year old Wire Fox Terrier Ch Blanca Vd Schoenen Bergen handled by Juraj Sokolic which had travelled from Germany, and Chris Amoo's five year old Irish Wolfhound Ch Sade Paris, from Warrington.

150th anniversary

Crufts was also an opportunity for The Kennel Club to showcase and mark its 150th anniversary. The Club was founded on 4 April 1873 by Sewallis Evelyn Shirley, MP, and twelve other men. The purpose of The Kennel Club was to have a consistent set of rules for governing the popular new activities of dog showing and field trials and it was the first national Kennel Club in the world.

To mark this very special milestone, a 150th Anniversary Celebration stakes was held at Crufts in the main arena on the Thursday night, where the line-up consisted of eight dogs who had won Best In Show at a general championship show in the UK during 2022. The judge, Zena Thorn-Andrews, chose four-year-old Standard Poodle, Ch Huffish Rewrite The Stars with Atastar (Imp Sweden), as her winner. "Jake" went onto impress the judges in the breed competition too as he won BOB and later, the utility group too.

While in the main arena, where thousands of excited onlookers sat on the edge of their seats to watch various



Artist Anne Zoutsos presents Patrick Oware with a portrait of his Flat Coated Retriever 'Baxter'

© The Kennel Club

impressive displays and competitions live, a special 150th anniversary video - looking back on the past 150 years and the positive difference for dogs and their owners - was shown on the big screens. The video is available to watch on The Kennel Club's website ([thekennelclub.org.uk/150years](https://www.thekennelclub.org.uk/150years)) where the hub

also features other ways the

KC has been celebrating this milestone and

further interesting and historic articles.

Channel 4 and More4 also broadcasted

over 16 hours of TV coverage of the event

and featured the special anniversary on a Crufts

programme where the main presenter, Clare Balding,

chatted with Ciara Farrell, Head of Library and Collections at the KC, and joined in the celebrations alongside an enormous 150th anniversary cake. All TV is still available to watch on demand on Channel 4.

Since the Birmingham press launch of Crufts, major news outlets have highlighted the four action packed days of Crufts. In the week of Crufts alone there were over 4,000 pieces of media

coverage on Crufts (not including international outlets) across: online outlets (over 2,000), broadcast (over 1,500), newspapers (over 300) and magazines (over 20).

Retirements

There were two notable 'retirements' marked at Crufts; Vanessa McAlpine was presented with gifts as she retires as Crufts Show Manager for over 40 years and Angela Mitchell who marked her retirement as Breed Shows Team Leader and WDA Committee Secretary.

Major finals

Other major finals which took place at Crufts included the Junior Warrant Winner of the Year where judge Lee Cox chose Lauren Goddard's two-year-old Border Terrier Ch Awbrooksky Never Back Down JW, from Bolney, as his winner from 10 top young qualifiers. Meanwhile, Patsy Hollings had the pleasure of judging The KC's Vulnerable British and Irish Breeds final where she awarded top spot to Tracy Irving's four-year-old Welsh Corgi Cardigan Ch Pi Et Ra of Trefilio Borntobe Avalanche JW (Imp Hun), from Bolton. The breeds featured in the competition are those whose

[Continued >](#)

To mark this very special milestone, a 150th Anniversary Celebration stakes was held at Crufts in the main arena

News from The Kennel Club

[MORE NEWS>>](#)

Crufts 2023 - Continued



Vanessa McAlpine with Clare Balding

annual puppy registrations are fewer than 300 and is a great way of helping to raise awareness of these rare native breeds. Then there was the awesome spectacle of The KC's Breeders' Competition final, where 39 teams made up of 3 or 4 dogs of the same breed paraded in the main arena on Friday evening in front of judge Sigurd Wilberg. The top spot went to Averil Cawthera-Purdy's team of Lireva Pomeranians and this was the second time team Lireva has won the Breeder's final, the first was back in 2012.

Making a very first appearance in the Hound group with their own breed classes was the Bavarian Mountain Hound. Six of the breed were entered in the brand new classes at Crufts 2023 and Best of Breed was awarded to Terri Andrews' Cornishtor Nevek. They were initially recognised in 1990 and only 1,000 of these German Scent Hounds have been registered since then.

Turn to page 34 for details of the Bavarian Mountain Hound breed survey

Obedience

Over in the obedience competitions in Hall 5, Kathy Russell from Bromborough, Wirral, took home one of the top prizes with Ob Ch Ruskath Klassified Image (Kervi), her six-year-old Border Collie, by winning the Obedience Championship (bitches). In an impressive feat, she also secured second place with her ten-year-old Border Collie, Ob Ch Sarkam Explicit Image for Ruskath, who is the dam of Kervi and they both got the chance to demonstrate their winning skills with a display in the main arena on the Saturday evening. Dog Champion was Ob Ch Sarkam Douthinke Saurus, owned by Julie Rowlands. The popular Obreedience competition winners were also decided. Now in its eighth year, the Wagtails Cavalier King Charles Spaniel team took home the prize of top team obedience winners, out of 10 qualifying teams, having improved on their two third places in the previous two years.

Agility was as popular as ever and drew in the crowds throughout the four days

Agility

Agility was as popular as ever and drew in the crowds throughout the four days. The Kennel Club Singles Agility winners were crowned in the large, intermediate, medium and small dog finals. The large final was won by Clippy, a Border Collie with Dalton Meredith from Bristol; intermediate final was topped by Zest, a Border Collie, with Nicola Wildman from Preston; medium final winner was Endeavour, a Border Collie, and Laura Chapman from Salisbury, Wiltshire and small final was won by Dave Munnings with his Border Collie x Corgi Cross called Boost, from Bicester. Topping the Large Novice ABC was Claire Crichton from Melrose, with her crossbreed called Aspen. Winning the Medium Novice ABC final was Lauren Langman, from Okehampton, and her Miniature American Shepherd called Classic. Kerry Scott, from Tewkesbury, won the Intermediate Novice ABC final with her Labrador Peja and 15-year-old Adam Thomson, from Hamilton, was crowned winner of the YKC Agility Dog of the year final with his seven-year-old Border Collie called Leia. In The KC Agility Championships, Martin Reid, from Leamington Spa, Warwickshire, did the double by taking the title in the small dog final with his Shetland Sheepdog and large dog final with his Border Collie. Tiger, a Miniature American Shepherd, and owner Toni Dawkins from Chapel Hill, Lincoln, won the final for medium dogs and Gamble, a Border Collie, and owner Steven Richardson from Cumbria, won the intermediate dog final.

Flyball

Over in flyball, a team of dogs and handlers from Belgium, named the Roadrunners Beep Beep, impressed the crowd with their need for speed and won the "grand prix" of flyball competitions in style with a new Crufts flyball record

[Continued >](#)

News from The Kennel Club

[MORE NEWS>>](#)

Crufts 2023 - Continued

of 14.27 seconds. In heelwork to music, Jack, a ten-year-old Working Sheepdog, and his owner Irene Holt from Lancashire, won the HTM final, while Nicci Hindson and Elsa, a six year old Border Collie, from Nottinghamshire won the freestyle final.

YKC

The YKC ring in Hall 3 was extremely busy all four days and saw the YKC Show Handler of the Year won for the second year in a row by 15-year-old Morgan Tait-Shoosmith from Kent with her Standard Poodle. In the YKC stakes final, the winner also for the second consecutive year was English Spaniel Spaniel Sh Ch Trimere Tickle My Fancy owned by 23 year old Georgia Brown from Northamptonshire. Meanwhile Izzy King, 17, from Kent won the YKC Young Person of the Year award.

Hero dogs

Elsewhere at Crufts, the heroic teams from UK International Search and Rescue (UK ISAR) and K9 Search & Rescue NI who were involved with the Turkey earthquake search and rescue mission

were recognised for their bravery and dedication in the main arena on the final day with a special award from The Kennel Club, presented by Chairman Tony Allcock OBE.

More than 121,000 people voted in the Hero Dog Awards and the winners were PC Claire Todd from Gloucestershire and her Staffordshire Bull Terrier "Stella" after serving eight and half years as a police dog, while the Scrufts Family Crossbreed of the Year title went to Delila, a two-year-old Spaniel mix owned by Francesca Cairns from Kent and Jo Crawford from East Sussex was named as The Kennel Club Accredited Instructor of the Year.

Crufts also saw the launch of its support for the Stand Up To Cancer Walkies Challenge, asking owners and their dogs to step up to the challenge of walking 60 miles across the month of April to fundraise for Stand Up To Cancer. So far, £115,000 has been raised. Stand Up To Cancer is a joint national fundraising campaign from Cancer Research UK and Channel 4 that brings the UK together to speed up progress in life-saving cancer research.

Crufts also saw the launch of its support for the Stand Up To Cancer Walkies Challenge

Petlog welcomes cats!

Petlog, which is managed by The Kennel Club, welcomed new legislation laid in Parliament to introduce compulsory cat microchipping in England next year, with the aim of reducing the numbers of lost or stolen cats and ensuring more are reunited with their owners.

Basset Hounds' new DNA test

The Kennel Club also approved a new official DNA test scheme for Basset Hounds. It's a reporting scheme for Lafora's disease following consultation with the breed's health co-ordinator on behalf of the breed clubs and will give breeders more resources to make responsible breeding decisions.

The Kennel Club welcomes the announcement of the Windsor Framework

The Windsor Framework formally removes the pet travel border between Great Britain and Northern Ireland that was erected upon the implementation of the Northern Ireland Protocol. The removal of these rules will ensure that it be easier for someone to travel from GB to Northern Ireland to Belfast with their dog.

Subscribe to the Kennel Gazette from £25 a year

- 12 issues of The Kennel Gazette
- 10% off selected Crufts and Discover Dogs tickets
- 10% off selected Kennel Club publications
- A copy of The Kennel Club Annual Report
- An affiliate loyalty card and pin badge

To find out more about becoming an affiliate member or to purchase, visit:

thekennelclub.org.uk/shop/memberships/kennel-club-affiliates/

News from The Kennel Club



150 years of The Kennel Club celebrated in gallery exhibition

The Kennel Club Art Gallery is holding a special exhibition displaying a timeline of the last 150 years of The Kennel Club.

Canine enthusiasts, historians and art lovers are all welcome to delve into the collection of unique and rare artworks, some of which have never been exhibited before. Original paintings, artefacts, sculptures, trophies and more will be on display to our dog-loving society.

The exhibition encapsulates the variety of canine activities developed over time which are now internationally enjoyed, such as Heelwork to Music, Agility, Field Trials and Obedience. Archived records, certificates and drawings decipher how The Kennel Club went from the early Dog Fancy in the 1840s; to larger city Dog Shows in the early 1870s and the creation of the world's greatest dog show, Crufts.

The exhibition is an immersive calendar of the last 150 years of society with nods to significant historic events, such as poignant images of the bomb damage from 1941 on Clarges Street, and putting a spotlight on the history of

women in The Kennel Club, such as the Duchess of Newcastle, first Chairman of the Ladies Branch in 1901, and Florence Nagle, who took on The Kennel Club to gain full membership for women finally succeeding in 1979.

The evolution of The Kennel Club over the last 150 years is shown through first editions of elements still seen today, such as the first Kennel Gazette magazine (1880) which printed the first monthly register of dog names and the first Kennel Club Stud Book (1874) which published the first results of dog shows and field trials from 1859.



The exhibition is open to the public at The Kennel Club Art Gallery at 10 Clarges Street, Mayfair, W1J 8AB, from 9:30am to 4:30pm from now until 19 January 2024

To book your visit, please email artgallery@thekennelclub.org.uk or call 020 7518 1064.

To find out more about The Kennel Club Art Gallery, visit thekennelclub.org.uk/gallery or follow the Gallery's Instagram at [instagram.com/thekennelclubukcollections](https://www.instagram.com/thekennelclubukcollections).

More information on The Kennel Club's history and 150 year anniversary is available at thekennelclub.org.uk/150years.



For the Members

Upping our game on membership experience and customer service



Members' Lounge at Crufts 2023

Member feedback:
"A much improved and enjoyable facility for members to not only relax in but also to engage with those who work in, and for, the club"

Under our new strategic direction, launched in the autumn of last year at our member roadshows, one of our strategic aims was to deliver an excellent member experience. We heard you loud and clear in the members' survey that you want us to be quicker with our decision making and so the teams at Clarges Street have moved at pace and worked together to trial a new style of membership experience, and where else to launch it but at Crufts?

Listening to our members' feedback

We revamped the Members' Lounge to transport the Clarges Street experience to the NEC for Crufts. Firstly, we created a brand-new rest and relaxation zone so that members could get away from the hustle and bustle of the main halls, and have a comfortable place to call their own. Members and their guests were checked in and greeted by Kennel Club staff or Board Directors if they visited during the lunchtime drop-in sessions each day.

It was fantastic seeing so many members enjoying the new members lounge at Crufts over the four days. We welcomed approximately 350 members – which equated more than 700 visits – to the cosy, warm and welcoming new-look lounge space off the Piazza, which was conveniently positioned in the heart of the NEC in Birmingham, UK.

We thank all those who took some time out of their busy day to visit the improved lounge. Not only could they use the relaxing space to take a breather away from the busy halls (which saw over 155,000 visitors in total), but it was an invaluable opportunity to meet staff, other members and our Board of Directors, and

to ask questions, and share thoughts on the plans we are making.

We are extremely grateful for the positive feedback, much of it unsolicited, which included comments such as:

Member feedback:
"It's good to know that when you asked what we wanted, you listened and then acted!"

"comfortable seating", "much improved facility – hugely appreciated" and "there was space to engage".

These changes were just small steps in helping us to provide a better membership experience as part of our aim to 'deliver an excellent member experience and widen our community'. We asked what you wanted, and we are pleased to see that members noticed the difference and most importantly, appreciated the improvements we made. We want to say thank you to those who made time to participate, either in surveys, attending roadshows or meeting us in person at Crufts. We are One KC and have the best chance of being here for the next 150 years when we work together.

Prioritising customer service

We also now hope that many of our customers have recently experienced a much improved customer experience across our Registrations and Petlog service centres. We appreciate that

this time last year, service levels caused customers frustration and inconvenience. Since then, the team has answered more than 70,000 calls and our service scores have improved by 30 per cent and are attracting five-star reviews on TrustPilot. Later this month we'll be sharing with members, a video interviewing Chief Executive, Mark Beazley and Chief Commercial Officer, Helen Fox, answering questions about these developments. They will cover topics including how we are working hard on improvements, updating on the progress that has been made and how our systems are working harder than ever. Look out for it in the Roundup email or on our Facebook page.

Continuing to improve communications

We are also looking to improve our communications as we continue to share updates with our members in person, our monthly Roundup email, focusing on the top stories of the previous month and via Kennel Club publications such as the Kennel Gazette and Journal.

Our aim is to provide a future-proofed Kennel Club that is more efficient and responsive to our customer needs. Prioritising customer service and members' experience is key to our future success. We have a way to go but we are making progress and heading in a positive direction.

Events



Important message regarding awards gained at all licensed events

We would like to apologise that due to the operational issues currently being experienced by The Kennel Club, competitors at forthcoming licensed events will experience a delay on the issue of awards by our office. However, we would like to remind competitors that it is permitted to enter events where eligibility is dependent upon awards and/or titles which are pending confirmation, e.g. champion stakes. Any disputes regarding eligibility will be dealt with subsequently.

Any queries please email KCNotifications@thekennelclub.org.uk

We appreciate the patience of competitors and exhibitors.
For more information please see thekennelclub.org.uk/resumptionofevents

APRIL

April 1

- (O/AG) Agility Nuts** Oakhill Leisure, Mr P Sensky, 07760 252992, paul@sensky.co.uk
- (O) Bearded Collie Club** Kennel Club Building at Stoneleigh Park, Warwickshire, Miss MJ Sale, 01213 537267, maureen.sale2@gmail.com
- (L) Buxton & District Canine Association** Scout Association Hall, Mrs A Lombardelli, 0161 456 7366, ann.lombardelli7375@gmail.com
- (O) Cesky Terrier Club** Staffordshire County Showground, Weston Road, Stafford, Mrs L Burrage, 01702 333053, lindaburrage@blueyonder.co.uk
- (CH) Chihuahua Club Of Scotland** Lawrie & Symington, Mr B Joiner, ben@dacatelo.com
- (O) Clitheroe & District Kennel Association** Thompson House Equestrian Centre, Miss MJ Harwood, 01254 812121, theharwoodsminarets@gmail.com
- (O) Dandie Dinmont Terrier Club** Staffordshire County Showground, Weston Road, Stafford, Mrs ML Taylor, 01524 419253, mt.ballarat@gmail.com
- (O/AG) Durham Dogs** Thornley Hall Farm, Mrs S Kitching, kitching1984@yahoo.co.uk
- (O) East Midlands Staffordshire Bull Terrier Club** Staffordshire County Showground, Weston Road, Stafford, Mr J Rogers, 0116 260 6902, berrystock@hotmail.com
- (O) Glen of Imaal Terrier Enthusiasts & Fanciers Club** Staffordshire County Showground, Weston Road, Stafford, Mrs CJ Rogers, 01205 820791, jean@e-f-g.co.uk
- (O) Irish Setter Breeders Club** Kennel Club Building at Stoneleigh Park, Warwickshire, Ms J Parsons, 07717 325080, jlfurby@aol.com
- (CH) Irish Setter Breeders Club** Kennel Club Building at Stoneleigh Park, Warwickshire, Ms J Parsons, 07717 325080, jlfurby@aol.com
- (CH) Labrador Club Of Scotland** Lawrie & Symington, Miss AA Lawrence, 01506 630053, dunnabbeylabradors@hotmail.co.uk
- (L) Manchester Terrier Association** Bingley Hall, Stafford County Showground Ltd, Stafford, Ms M Davies, 07734 672805, wystery@hotmail.com
- (CH) Midland Cocker Spaniel Club** Perdiswell Leisure Centre, Worcester, Miss J Darby, classicwaydogs@aol.com
- (O) Midland Counties Scottish Terrier & West Highland White Terr** Staffordshire County Showground, Weston Road, Stafford, Mrs M Smewin, 0121 520 9115, marionwhwt@blueyonder.co.uk
- (CH) National Terrier Club** Bingley Hall, Stafford County Showground Ltd, Stafford, Mr S Plane, 0191 581 2200, stuart.plane12@gmail.com
- (O/AG) Newlands Working Dog Society** Merrist Wood College, Worplesdon, Guildford, Mrs JM Meekings, 01276 475225, judymeekings@yahoo.co.uk
- (O) North Of England Airedale Terrier Club** Staffordshire County Showground, Weston Road, Stafford, Mrs S Blain, 0161 747 9441, sueblain@hotmail.co.uk
- (CH) Northern Counties Shih Tzu Club** Thorpe Willoughby Village Hall, Mr T Crossland, 01924 382703, trevorcross25@gmail.com
- (CH) Northern Golden Retriever Association** Newark & Notts Showground, Winthorpe, Newark, Mr PJ Smithies, 0161 653 3050, philip.smithies1@btinternet.com
- (O) Northern Golden Retriever Association** Newark & Notts Showground, Winthorpe, Newark, Mr PJ Smithies, 0161 6533050, philip.smithies1@btinternet.com
- (O) Northern Kerry Blue Club** Staffordshire County Showground, Weston Road, Stafford, Miss CA Clarke-O'Neill, 0151 474 6012, lemracdream@btinternet.com
- (CH) Northern Newfoundland Club** Tomlinsons Boarding Kennels, Stephen Hietschold, 0161 456 1890, secretary@northernnewfoundlandclub.org.uk
- (O) Omagh & District Canine Club** Ecclesville Equestrian & Leisure Centre, Fintona, Omagh, Mrs MF Johnston, 02882 841618, glenveaghwesties@aol.com
- (O/AG) Pawsability** World Horse Welfare, Miss S Mosedale, 07788 916903, pawsability@outlook.com
- (CH) Rottweiler Club** Moulton College Equestrian Centre, Mrs K Coates, jokerstar@talktalk.net
- (CH) Scottish Dachshund Club** Barony College, Dumfries, Mrs CE Russell, 01314 401763, christine-russteck@hotmail.co.uk
- (O) Sealyham Terrier Breeders Association** Staffordshire County Showground, Weston Road, Stafford, Miss L Hampson, 0161 763 3552, lisa.hampson2@ntlworld.com
- (CH) Southern Cavalier King Charles Spaniel Club** Brunel University Sports Centre, Uxbridge, London, Miss MJD Evans, 01737 762620, sckcscsec@aol.com
- (O) Tredegar & District Canine Society** Merthyr Tydfil Leisure Village, Mrs G Jones, 01495 724345, gilliejones@aol.com
- (CH) Welsh Corgi League** Royal Court Hotel, Keresley, Coventry, Mrs M Hoggarth, 0191 529 4118, wclsec10@aol.com
- (CH) Whippet Club** Sports Connexion, Mrs ML Anderson, 01491 641140, enquiries@thewhippetclub.com
- (O) Yorkshire Afghan Hound Society** Grenoside Community Centre, Mrs SM Virgo, 01757 630551, sumahari@btinternet.com

April 2

- (O/AG) Agility Nuts** Oakhill Leisure, Mr P Sensky, 07760 252992, paul@sensky.co.uk
- (O) Belgian Shepherd Dog Association Of Great Britain** Yelvertoft Village Hall, Dr MK Pratten, 01159 447145, margy@bergeau.wanadoo.co.uk
- (O) Birmingham Invicta Pekingese Club** Peace Memorial Hall, Miss A Summers, 0141 316 8587, adelesummers1@gmail.com
- (CH) Birmingham Invicta Pekingese Club** Peace Memorial Hall, Miss A Summers, 0141 316 8587, adelesummers1@gmail.com
- (CH) Bolton & District German Shepherd Dog Club** Little Lever Leisure & Community Centre, Bolton, Mrs C Morrison, 0161 368 4928, boltongsdclub@tiscali.co.uk
- (O) Bouvier Des Flandres Club Of Great Britain** Roade Village Hall, Mr A Hall, 07734 423937, secretary.bdfcofgeb@gmail.com
- (PO) Chippenham & District Canine Society** West Wiltshire Equestrian Centre, Holt, Nr Trowbridge, Mrs CA Meakin, 01225 705499, cmeakin30@hotmail.com
- (O) Clumber Spaniel Club** Muskham Rural Community Centre, Mrs E King, 01246 476059, euniceking2@talktalk.net
- (O/AG) Country Shows Agility** Andoversford races, Mr Graham Taylor, 07926 315335, rover.pro@outlook.com
- (L) Dovey Valley Canine Society** Neuadd Ciliau Aeron Village Hall, Mr JE Bullock, 07773 329340, jasonbullock1971@hotmail.co.uk
- (O/AG) Durham Dogs** Thornley Hall Farm, Mrs S Kitching, kitching1984@yahoo.co.uk
- (CH) English Setter Society Of Wales** Shrewsbury Sports Village, Mrs K Stephenson, 01629 540608, steeplow@btinternet.com

Events

(CH) Flatcoated Retriever Society Kennel Club Building at Stoneleigh Park, Warwickshire, Mrs R Bellamy, 01623 411489, roztownsend@talktalk.net

(O/OB) German Shepherd Dog Club Of Wales Monmouthshire Showground, Redbrook Road, Wyesham, Mrs S Evans, 02920 219253, sue.gsclubwales@sky.com

(O) German Spitz Club of Great Britain Sports Connexion, Miss A Drechsler, 01159 282641, ann_drechsler@btinternet.com

(CH) Griffon Bruxellois Club Drayton Village Hall, Mr J Swinge, 01702 230072, balthazar.pugs@gmail.com

(O) Hungarian Puli Club Of Great Britain Mappleborough Green Village Hall, Ms C Knight, 01933 439384, hpcofgb@gmail.com

(O) Hungarian Puli Club Of Great Britain Mappleborough Green Village Hall, Ms C Knight, 01933 439384, hpcofgb@gmail.com

(CH) Hungarian Vizsla Society Sports Connexion, Mr R Witcher, showsec@vizsla.org.uk

(O) Jack Russell Terrier Club Colton Village Hall, Mrs L Roberts, 01750 722960, jackrussellterrierclub@hotmail.com

(O) Junior Bulldog Club Fairlands Community Centre, Fairlands Avenue, Fairlands, Mrs L Handley, 01902 418499, juniorbulldogclub@mail.com

(CH) Mancunian Boxer Club Be Active Urmston, Mrs S Jump, 01606 889043, boxer@quart.u-net.com

(L) Mansfield & District Canine Society Newark & Notts Showground, Winthorpe, Newark, Mrs SM Marshall, 07949 985297, sanmarco52@btinternet.com

(CH) Midland & Eastern Counties Welsh Corgi Club Royal Court Hotel, Keresley, Coventry, Mrs JE Whitehead, 01217 443493, joycwhi@aol.com

(O) Midland Basset Hound Club Tomlinsons Boarding Kennels, Mr A Hards, 01636 676462, alan@braemoray.co.uk

(O) Midland Basset Hound Club Tomlinsons Boarding Kennels, Mr A Hards, 01636 676462, alan@braemoray.co.uk

(O/OB) North East Border Collie Club Hurworth Community Centre, Hurworth, County Durham, Mrs J Grant, 01325 378252, chrisandjan7@hotmail.com

(O) North West Staffordshire Bull Terrier Club Longridge Civic Hall, Longridge, Preston, Lancs, Ms C Crossman, 01772 724045, crossmanlaire@yahoo.com

(O) Northern Basenji Society Grimsargh Village Hall, Mr T Casentieri, tom.alchez@gmail.com

(CH) Northern Borzoi Association Pilsley Village Hall, Miss YA O'Dell, 01636 700421, nbsecretary1975@gmail.com

(CH) Northern Counties Shetland Sheepdog Club Bowburn Community Association, Ms J Clegram, 01207 507732, jayne_clegram@hotmail.com

(O) Northern Japanese Chin Club Harewood Village Hall, Leeds, Mrs L Crane, 01282 435730, lynn.crane@ntlworld.com

(O) Otterhound Club Baginton Village Hall, David Porter, davidporter@mac.com

(O/AG) Pawsability World Horse Welfare, Miss S Mosedale, 07788 916903, pawsability@outlook.com

(CH) Poodle Club Of Scotland Carluke Leisure Centre, Miss FE Swan, 07521 765365, fionaswan29@gmail.com

(L) Ryedale Canine Society Ganton Village Hall, Ganton, Nr Scarborough, Mrs C Welch, 01439 770793, carhowelcss@aol.com

(CH) South Eastern Pyrenean Mountain Dog Club Pamber Heath Memorial Hall, Mr R Waters, rswsquibs@gmail.com

(O) Tibetan Spaniel Association Sports Connexion, Miss BEM Croucher, 01792 470417, bridgetcroucher01@gmail.com

(O) West Lancs French Bulldog Club Whiston Town Hall, Ms A Wildman, 01744 631190, annwildman10@hotmail.com

(O) West Of England Collie Society East Huntspill Village Hall, Mr PJ Cornish, 01275 845567, wecssecretary@gmail.com

(CH) Yorkshire Golden Retriever Club York Auction Centre, Ms B Baxter, baxter.bermay@sky.com

April 3-9

(CH/WT) ASPADS Working Trials Society Enfield, Mrs JM Meekings, 01276 475225, judymeeekings@yahoo.co.uk

April 5

(O) Windsor Gundog Society Kempton Park Racecourse, Sunbury-on-Thames, Mrs J King, 01276 452328, linthwaitelabs@hotmail.com

April 6

(O/AG) Kelluki Agility Hawbridge Farm, Miss S Hatcher, 07920 405366, sjhatcher62@hotmail.com

April 7

(O/AG) Agility Vision Catton Park, Catton Estates, Swadlincote, Mrs A Bailey, 01522 693392, agilityvision.alex@gmail.com

(CH/OB) Carmarthen Canine Society The Carmarthen Showground, Mrs J Cooksey, 07515 167741, patchworkponies@hotmail.com

(O) East Anglian Gundog Society Horse Creek Farm Arena, March, Cambridgeshire, Mr PW Osbourne, 07585 979022, paul.osbourne_braego@btinternet.com

(PO) Edwinstowe & District Canine Society Newark & Notts Showground, Winthorpe, Newark, Mrs E King, 01246 476059, euniceking2@talktalk.net

(CH) Irish Wolfhound Club Kennel Club Building at Stoneleigh Park, Warwickshire, Mrs D Treadwell, 07855 663697, irishwolfhoundclub.secretary@hotmail.com

(O/AG) Kelluki Agility Hawbridge Farm, Miss S Hatcher, 07920 405366, sjhatcher62@hotmail.com

(P/A) Kernow Agility Club Royal Cornwall Showground, Wadebridge, Cornwall, Mrs F Hildersley, 01208 831349, fran.hildersley@btinternet.com

(O/AG) Longfield Agility Hillside Rural Activities Park, Mr K Waddell, 07867 416067, longfieldagility@gmail.com

(CH) Midland Rottweiler Club Kennel Club Building at Stoneleigh Park, Warwickshire, Mrs J Blunden, 01773 590126, mikette2@talktalk.net

(O/AG) Phase Purple Agility Training Dalston Green, Mrs F Nemeth, 07979 290579, fayeshetlandpony1@hotmail.co.uk

(O/AG) Scunthorpe Obedience & Agility Training Club Winterton Agricultural Showground, Miss JD Smith, zigmund2@tiscali.co.uk

April 8

(O/AG) Agility Vision Catton Park, Catton Estates, Swadlincote, Mrs A Bailey, 01522 693392, agilityvision.alex@gmail.com

(CH) Bath & Western Counties Bulldog Club Westwoods Centre, Mrs E Walker, 01243 528736, honsecretary.bwcbc@gmail.com

(O/OB) Carmarthen Canine Society The Carmarthen Showground, Mrs J Cooksey, 07515 167741, patchworkponies@hotmail.com

(O) Crystal Palace Canine Association South Of England Showground, Ardingly, Mr D Clarke, 01342 716394, cpcasec@yahoo.co.uk

(CH) Eastern Counties Cavalier King Charles Spaniel Society One Leisure St Ives, Ms M Hogan, 01462 670774, maryannhogan@stavonga.co.uk

(CH) Eastern Counties Yorkshire Terrier Club Jubilee Recreation Centre, Recreation Way, Mildenhall, Miss ES Weston, 07946 518158, sharon.weston2@btinternet.com

(CH) Finnish Lapphund Club Of Great Britain Kennel Club Building at Stoneleigh Park, Warwickshire, Mrs ER Short, 01746 862323, elaine@glenchess.co.uk

(O) Havanese Club Of Great Britain Nether Whitacre Village Hall, Coleshill, Warwicks, Mrs G Morris, 01235 751349, gaynormorris260@gmail.com

(CH) Hound Association Of Scotland Errol Showground, Ms E McKnight, 01555 895299, elizabethmcknight@sky.com

(CH) Irish Setter Club Of Scotland Lanark Agricultural Centre, Lanark, Mrs S Sturrock, 01674 840820, sandrasturrock@btinternet.com

(O) Isle Of Wight Canine Association Medina Leisure Centre, Newport, Isle of Wight, Mrs C Havercroft, 01983 866324, carole@adworksbermuda.com

(O/AG) Kelluki Agility Hawbridge Farm, Miss S Hatcher, 07920 405366, sjhatcher62@hotmail.com

(P/A) Kernow Agility Club Royal Cornwall Showground, Wadebridge, Cornwall, Mrs F Hildersley, 01208 831349, fran.hildersley@btinternet.com

(CH) London & Home Counties Toy Poodle Club Holyport War Memorial Hall, Mr P Banks, 01323 485396, pbanksuk@btinternet.com

(O/AG) Longfield Agility Hillside Rural Activities Park, Mr K Waddell, 07867 416067, longfieldagility@gmail.com

(CH) National Airedale Terrier Association Tomlinsons Boarding Kennels, Mrs J Brown, 01243 604046, julie.nata@outlook.com

(P/A) Norfolk Dog Training Society The Norfolk Showground, Costessey, Ms PJ Richardson, 01603 710231, pauline.richardson_08@btinternet.com

(O) North Of England Irish Terrier Club Lach Dennis Village Hall, Mrs WA Bower, 01606 888534, wendy.bower2@btinternet.com

(CH) North Of England Weimaraner Society Newark & Notts Showground, Winthorpe, Newark, Mrs CL Rodgers, 07919 401958, clairerodgers78@gmail.com

(O) North Of England Weimaraner Society Newark & Notts Showground, Winthorpe, Newark, Mrs CL Rodgers, 07919 401958, clairerodgers78@gmail.com

(O) Northern Border Terrier Club Bowburn Community Association, Mrs C Horner, 01429 837946, allenhorner1@btinternet.com

(CH) Northern Boxer Club Grenoside Community Centre, Mrs V Van-Beck, 07836 325125, boxers@newlathboxers.co.uk

Events

(CH) Northumberland & Durham Collie Club Birtley Leisure Centre, Birtley, Mrs C Reid, 01207 571972, ndcc.secretary@hotmail.com

(O) Norwich Terrier Club Roade Village Hall, Mrs BA Watkins, 01708 473897, beverleywatkinsntc@hotmail.co.uk

(O/AG) Phase Purple Agility Training Dalston Green, Mrs F Nemeth, 07979 290579, fayeshetlandpony1@hotmail.co.uk

(PO) Plymouth & District Kennel Association Grange Equestrian Centre, Northlew, Nr. Okehampton, Miss LM Puleston, 01752 519825, shanuleas@sky.com

(R) Rally Dogs Thompson House Equestrian Centre, Ms J Barrett, rally@fitdogs.ltd.uk

(O) Rochdale & District Canine Society Heywood Equestrian Centre, Mrs J Byrne, 07774 782643, enrybgundogs@gmail.com

(CH/OB) Scottish Kennel Club Strathaven Rugby Club, Mrs G Jones, 0131 665 3920, Gillian@scottishkennelclub.org

(O) Shetland Sheepdog Club Of North Wales St Ethelwolds Church Hall, Queensferry, Mr DR Rule, 01889 507529, margaret@balidorn.plus.com

(O) Sussex Spaniel Association Baginton Village Hall, Mrs LA Nesbitt, 01665 602961, lesleyanesbitt@gmail.com

(CH) West Highland White Terrier Club (England) Ltd Shenstone Village Hall, Mrs F West, 01977 791498, fwest@tomlyndon.co.uk

April 8-9

(P/HTM) Forest Oak (Gloucestershire) Canine Society Forest Oak Farm, Mrs A Smart, 01594 825526, ann.d.smart@hotmail.co.uk

April 9

(O/AG) Agility Vision Catton Park, Catton Estates, Swadlincote, Mrs A Bailey, 01522 693392, agilityvision.alex@gmail.com

(O) Association Of Bloodhound Breeders Tollerton Canine Academy, Mrs E Watson, scentfynder.bloodhound@gmail.com

(O) Birtley & District Canine Society Temple Park Leisure Centre, South Shields, Lisa Dixon, birtleycaninesociety@outlook.com

(CH/OB) Carmarthen Canine Society The Carmarthen Showground, Mrs J Cooksey, 07515 167741, patchworkponies@hotmail.com

(O) Catalan Sheepdog Club of Great Britain Bearley Village Hall, Bearley, Stratford Upon Avon, Mrs A Fieldsend, 01673 818624, angie@brandycarr.co.uk

(CH) Cocker Spaniel Club Of Scotland Lawrie & Symington, Mrs C Mason, 01356 624838, secretary.cockerclubofscotland@gmail.com

(PO) Hampshire Gundog Society Taro Leisure Centre, Penns Place, Petersfield, Mrs LD Tasker, 01984 568282., taskerlesley014@gmail.com

(O) Hyde & District Canine Association Be Active Urmston, Mrs K Hoskins, katharinebrenda@hotmail.com

(O/AG) Kelluki Agility Hawbridge Farm, Miss S Hatcher, 07920 405366, sjhatcher62@hotmail.com

(P/A) Kernow Agility Club Royal Cornwall Showground, Wadebridge, Cornwall, Mrs F Hildersley, 01208 831349, fran.hildersley@btinternet.com

(O) Llanelli & District Canine Society United Counties Showground, Nantyci, Nr Carmarthen, Mrs CA Davies, gelli2@btinternet.com

(O/AG) Longfield Agility Hillside Rural Activities Park, Mr K Waddell, 07867 416067, longfieldagility@gmail.com

(O) Midland & Northern Counties French Bulldog Club Peace Memorial Hall, Mr D Spencer, honsecmncfbc@gmail.com

(CH) Midland Chihuahua Club Alfreton Leisure Centre, Alfreton, Derbyshire, Mrs LD Ison, lypix51@yahoo.co.uk

(CH) Midland Lhasa Apso Association Kennel Club Building at Stoneleigh Park, Warwickshire, Mrs J Scarll, 01427 872615, joanandjohn123@btinternet.com

(O) Midland Lhasa Apso Association Kennel Club Building at Stoneleigh Park, Warwickshire, Mrs J Scarll, 01427 872615, joanandjohn123@btinternet.com

(O/AG) Norfolk Dog Training Society The Norfolk Showground, Costessey, Ms PJ Richardson, 01603 710231, pauline.richardson_08@btinternet.com

(CH) North Of England Welsh Springer Spaniel Club Thorpe Willoughby Village Hall, Mrs JT Jackson, 01484 644246, hawkroydws@gmail.com

(CH) North West Golden Retriever Club Sutton Leisure Centre, Sutton, Merseyside, Mrs SF Riley, 01782 791129, sueriley2010@hotmail.co.uk

(CH) Northern Counties Whippet Club Lightning Club, Marianne Lister, 07913 119404, mlister6798@gmail.com

(O) Northern English Setter Society Eggborough & Whitley Village Hall, Eggborough, Nr Knottingley, Mrs M Collier, 01257 793426, steve.roszarke@btopenworld.com

(O) Northern English Setter Society Eggborough & Whitley Village Hall, Eggborough, Nr Knottingley, Mrs M Collier, 01257 793426, steve.roszarke@btopenworld.com

(O) Northern Provincial Bull Terrier Club Betley Village Hall, Mrs M Scott, 01925 762653, doonhamers2000@yahoo.com

(O) Northumberland & Durham Bulldog Club Bowburn Community Association, Mrs D Lowthian, 0191 389 2788, thendbc@sky.com

(O/AG) Phase Purple Agility Training Dalston Green, Mrs F Nemeth, 07979 290579, fayeshetlandpony1@hotmail.co.uk

(O) Pyrenean Sheepdog Club Of Great Britain Bearley Village Hall, Bearley, Stratford Upon Avon, Mrs RE Robson, 01845 537690, rebeccaeverobson@aol.com

(R) Rally Dogs Thompson House Equestrian Centre, Ms J Barrett, rally@fitdogs.ltd.uk

(CH) Sheffield German Shepherd Dog Society Newark & Notts Showground, Winthorpe, Newark, Mrs A Hardy, 07575 141494, anmeha@aol.com

(O) Sheffield German Shepherd Dog Society Newark & Notts Showground, Winthorpe, Newark, Mrs A Hardy, 07575 141494, anmeha@aol.com

(O/OB) Sheffield German Shepherd Dog Society Newark & Notts Showground, Winthorpe, Newark, Mrs A Hardy, 07575 141494, anmeha@aol.com

(CH) Southern Border Collie Club Lockmeadow Market, Maidstone, Kent, Mrs KK Angier, 01795 880410, angier.bilyara@gmail.com

(O) Southern Dandie Dinmont Terrier Club Chieveley Village Hall & Recreational Centre, Mrs MJ Russell, 02476 402801, margaretrussell1953@gmail.com

(O) Staffordshire Bull Terrier Club Of South Wales Penyrheol Community Centre, Mr G Thomas, gazstaff@live.co.uk

(O) Swedish Vallhund Society Nether Whitacre Village Hall, Coleshill, Warwicks, Mrs S Sibley, 01442 253021, sharon.sibley@btinternet.com

(O) West Of England Scottish Terrier Club Village Hall, Failand, Nr. Bristol, Mr N Straw, 01803 540232, neilstraw@hotmail.co.uk

April 10

(O/AG) Agility Vision Catton Park, Catton Estates, Swadlincote, Mrs A Bailey, 01522 693392, agilityvision.alex@gmail.com

(PO) Cornwall Gundog Club Duchy College Equestrian Centre, Stoke Climsland, Callington, Mrs J Baguley, 01637 876848, joy.baguley@btinternet.com

(CH) Eastern Bearded Collie Association Newark & Notts Showground, Winthorpe, Newark, Mr B Canty, 01636 892310, easternbeardies@hotmail.co.uk

(O) Eastern Bearded Collie Association Newark & Notts Showground, Winthorpe, Newark, Mr B Canty, 01636 892310, easternbeardies@hotmail.co.uk

(CH) German Shorthaired Pointer Association Kennel Club Building at Stoneleigh Park, Warwickshire, Mr F Alcock, 01142 883157, 1gspasec@tiscali.co.uk

(O) German Shorthaired Pointer Association Kennel Club Building at Stoneleigh Park, Warwickshire, Mr F Alcock, 01142 883157, 1gspasec@tiscali.co.uk

(O/AG) Kelluki Agility Hawbridge Farm, Miss S Hatcher, 07920 405366, sjhatcher62@hotmail.com

(O/AG) Longfield Agility Hillside Rural Activities Park, Mr K Waddell, 07867 416067, longfieldagility@gmail.com

(O) North Of England Pyrenean Mountain Dog Club Shenstone Village Hall, Ms M Sargent, 01530 249904, tegwani@aol.co.uk

(O) North Of England Pyrenean Mountain Dog Club Shenstone Village Hall, Ms M Sargent, 01530 249904, tegwani@aol.co.uk

(O/AG) Phase Purple Agility Training Dalston Green, Mrs F Nemeth, 07979 290579, fayeshetlandpony1@hotmail.co.uk

(R) Rally Dogs Thompson House Equestrian Centre, Ms J Barrett, rally@fitdogs.ltd.uk

(O) South West Hound Club Thornbury Leisure Centre, Thornbury, Gloucestershire, Mrs GH Adams, 01292622378, glendavid.adams@btinternet.com

(O/OB) St Marys Dog Training Society Holmside Hall Equestrian Centre, Burnhope, Mrs A Sanderson, 01670 824038, anne@kenyantravel.co.uk

April 11

(O/AG) Agility Vision Catton Park, Catton Estates, Swadlincote, Mrs A Bailey, 01522 693392, agilityvision.alex@gmail.com

(O/AG) Kelluki Agility Hawbridge Farm, Miss S Hatcher, 07920 405366, sjhatcher62@hotmail.com

(O/AG) Longfield Agility Hillside Rural Activities Park, Mr K Waddell, 07867 416067, longfieldagility@gmail.com

(O) Norfolk & Norwich Canine Society Forest Edge Arena, Hilary Breeze, 07825 805333, hillyb4nn@gmail.com

Events

(L) Stocksbridge & District Canine Society Elsecar Parish Hall, Church Street, Elsecar, Mrs MA Heathcote, 01142 451218, anne.heathcote44@gmail.com

April 12-16

(CH/WT) Icen Working Trials Club Brickhouse Farm, Mrs C Dean, 01255 852511, secretary.iceni@gmail.com

April 14

(O/AG) Wessex Agility Club South Of England Showground, Ardingly, Mrs VJ Hawker, 07502 971635, hawker.val@gmail.com

April 14-16

(O/WT) Banbury & District Dog Training Society Ryelands Field Banbury, Ms N Downes, 07787 506405, nicky@downesdesign.co.uk

April 15

(O) Basset Griffon Vendéen Club Drayton Village Hall, Mrs DD Reid, 01235 831217, maudaxibgv@gmail.com

(CH) Beagle Club Of Northern Ireland St Patrick's Parish Hall, Victoria Avenue, Newtownards, Mrs P Huey, 02891 463340, pathuey.t21@btinternet.com

(O) Cairn Terrier Association Peopleton Village Hall, Main Road, Peopleton, Mrs LF Hughes, 01332 700683, gyncairn@sky.com

(CH) Flatcoated Retriever Club Of Scotland Lawrie & Symington, Miss J Flynn, 01316 639886, lilmizjenni@hotmail.co.uk

(O) German Pinscher Club The Royal Welsh Showground, Builth Wells, Powys, Mrs K Wakefield, 01326 373797, ke.wakefield@btinternet.com

(CH) Gordon Setter Association Kennel Club Building at Stoneleigh Park, Warwickshire, Mrs S Evans, 01332511538, sue.evans80@ntlworld.com

(O) Great Dane Club Of Wales The Royal Welsh Showground, Builth Wells, Powys, Mrs P Patch, HonSecGDCW@gmail.com

(O) Humberside Hound Association Costello Sports Centre, Kingston Upon Hull, Mrs C Pearce, 01405 860864, clair.pearce@btinternet.com

(CH) Keeshond Club Roade Village Hall, Miss GM Clark, 01708 854920, geraldinemaryclark@gmail.com

(CH) Longhaired Dachshund Club Sports Connexion, Mrs A Latham-Jackson, 01981 551191, a.lathamjackson@btinternet.com

(O) Lowchen (Little Lion Dog) Club Coreley Village Hall, Mrs M Pascoe, 01704 228145, celebrationspas@btinternet.com

(R) Make A Splash Grange Equestrian Centre, Northlew, Nr. Okehampton, Mrs DA Colling, 01837 52166, widefieldpets@aol.com

(L) Midland Cavalier King Charles Spaniel Club Baginton Village Hall, Ms RA Surman, 01844 214049, mckcs.secretary@gmail.com

(CH) Midland Counties Labrador Retriever Club Newark & Notts Showground, Winthorpe, Newark, Mrs JK Lewis, 07774 244 051, jlewisuk@aol.com

(O) Norfolk Terrier Club of Great Britain Bugbrooke Sports & Community Centre, Northampton, Ms D Jenkins, 07999806423, kinsridge2@gmail.com

(CH) Northern Ireland Staffordshire Bull Terrier Club St Brendans Church Hall, Mr K Donnelly, KellDonnelly560@gmail.com

(CH) Papillon (Butterfly) Dog Club Kennel Club Building at Stoneleigh Park, Warwickshire, Mrs C Headley, 024 7639 4257, chrisheadley70@gmail.com

(CH) Pointer Club Tomlinsons Boarding Kennels, Mr AE Swannell, 01908 318513, andyswannell1@gmail.com

(CH) Rottweiler Club Of Wales The Royal Welsh Showground, Builth Wells, Powys, Mr J Green, 01443 313766, ellochi@hotmail.co.uk

(O) Scottish Terrier Club (England) Normanton on Soar Jubilee Village Hall, Mrs G Dixon, 01522 859057, chatterdale@btinternet.com

(CH/AG) Scunthorpe Obedience & Agility Training Club Winterton Agricultural Showground, Miss JD Smith, zigmund2@tiscali.co.uk

(O) Skye Terrier Club Lostock Parish Centre, Miss M Roberts, 01286 832441, secretary@skyeterrierclub.org.uk

(CH) Smooth Fox Terrier Association The Speedwell Rooms, Staveley, Nr Chesterfield, Mrs LPJ England, 01366 328826, l.England@mypostoffice.co.uk

(CH) Smoothhaired Dachshund Club Sports Connexion, Mrs KA Herrington, 01904 761903, katherine.herrington@yahoo.co.uk

(O) Smoothhaired Dachshund Club Sports Connexion, Mrs KA Herrington, 01904 761903, katherine.herrington@yahoo.co.uk

(O) South Eastern Counties Bull Terrier Club Banstead Community Hall, Mrs A Twyman, 01142 232 982, annibelle.gardner@hotmail.co.uk

(O) South West Utility Club Wellings Leisure Centre, Mrs MJ Quest, 01364 642800, chenreziuk@yahoo.co.uk

(O) South Western Golden Retriever Club The Exeter Livestock Centre, Marsh Barton, Matford, Miss Susan Porter, 01803 712282, portersusan69@gmail.com

(PO) South Western Gundog Club Matford Centre, Mrs M Trotter, 01752 341064, mary.secswgclub@gmail.com

(CH) Ulster Chihuahua Club Larne leisure centre, Ms F Kelly, 07818 043816, frapachichihuahuas@gmail.com

(O) United Spaniel Association Sports Connexion, Ms M Sargent, 01530 249904, tegwani@aol.co.uk

(O) Welsh Dobermann Club The Royal Welsh Showground, Builth Wells, Powys, Mrs JE Piper, 01443 813604, junewelshdobbie@gmail.com

(O/AG) Wessex Agility Club South Of England Showground, Ardingly, Mrs VJ Hawker, 07502 971635, hawker.val@gmail.com

(CH) Working & Pastoral Breeds Association Of Wales The Royal Welsh Showground, Builth Wells, Powys, Mrs JI Rual, 01443 672089, jangilcoru@hotmail.com

(O) Wrexham & District Kennel Society Llangollen Pavilion, Mrs L Hocking, 01490 413303, l_hocking@sky.com

(CH/AG) Wye Valley Dog Training Club Vauxhall Fields, Town Centre, Monmouth, Mrs GL Alcorn, 01594 837773, terriers@tinyworld.co.uk

April 16

(O) Association of Japanese Shiba Inu The Speedwell Rooms, Staveley, Nr Chesterfield, Mr J Greenwood, 07973 725497, ajsisecretary@gmail.com

(O & L/LB) Australian Cattle Dog Society Of Great Britain Nether Whitacre Village Hall, Coleshill, Warwick, Ms Stella Carpenter, 01189 793399, morrow.acd@btinternet.com

(O) Bichon Frise Club Of Great Britain Island Farm, Mrs D Russell, 01323 391474, d.russellrusmar@gmail.com

(O/OB) British Association For German Shepherd Dogs The Dell, Mrs J Harrison, 07445 801650

(O/AG) Carn Brea Agility Club The Showground, Stithians, Truro, Mrs MA Small, 07990 913623, ebbie159@live.co.uk

(CH) East Anglia Border Terrier Club Asfordby Amateurs Sports Club, Asfordby, Leicestershire, Mr MJ Hollingsbee, otterwood@outlook.com

(CH) East Anglian Cocker Spaniel Society Burgess Civic Hall, St Ivo Recreation Centre, Westwood Road, Mr J Hutton-Baber, 01324 630299, falklad@gmail.com

(O) East Midland Bulldog Club Kegworth Village Hall, Nottingham Road, Kegworth, Derbyshire, Mrs V Eaton, 01889 502864, vickyeaton@yahoo.co.uk

(CH) Field Spaniel Society Kennel Club Building at Stoneleigh Park, Warwickshire, Mrs J Holgate, 01282 865705, fieldspansec@gmail.com

(O) German Shorthaired Pointer Club Roade Village Hall, Mr IB Halbert, 01246 280883, ianbarbara.marimay2@btinternet.com

(CH) Hadrian Basset Hound Club Bowburn Community Association, Mr JA Coddington, 01912 854116

(O) Hitchin & District Canine Society Brook Farm Training Centre, Essex, Mr R McDonald, 01462 672696, hitchin@roanjora.co.uk

(CH) Irish Setter Club Of Wales Kennel Club Building at Stoneleigh Park, Warwickshire, Mrs R Jones, 01639 891681, irsj@hotmail.com

(O) Irish Setter Club Of Wales Kennel Club Building at Stoneleigh Park, Warwickshire, Mrs R Jones, 01639 891681, irsj@hotmail.com

(O) Japanese Akita Inu Club The Speedwell Rooms, Staveley, Nr Chesterfield, Mrs Ashlie Carter, 07403763249, secretary@japaneseakita-inu.co.uk

(O) Maltese Club Baginton Village Hall, Ms G Oliver, gwenoliver@talk21.com

(O) Manchester & District Sporting Terrier Club Swinton Masonic Hall, Swinton, Manchester, Miss CA Clarke-O'Neill, 0151 474 6012, lemracdream@btinternet.com

(O) Manchu Shih Tzu Society Tomlinsons Boarding Kennels, Miss DJ McIntyre, 07812 839621, dmassoc1@aol.com

(CH) Manchu Shih Tzu Society Tomlinsons Boarding Kennels, Miss DJ McIntyre, 07812 839621, dmassoc1@aol.com

(CH) Merseyside Boxer Club Sutton Leisure Centre, Sutton, Merseyside, Mrs M McArdle, 0151 531 6361, s.mcardle05@gmail.com

(CH) Midland Yorkshire Terrier Club Pelsall Community Centre, Station Road, Pelsall, Ms L Brickley, 01803 613355, lyndabky@outlook.com

(O) Midland Yorkshire Terrier Club Pelsall Community Centre, Station Road, Pelsall, Ms L Brickley, 01803 613355, lyndabky@outlook.com

(CH) Miniature Poodle Club Asfordby Amateurs Sports Club, Asfordby, Leicestershire, Mrs S Lee-Morris, 01603 720827, a-morris14@sky.com

Events

(O) Miniature Poodle Club Asfordby Amateurs Sports Club, Asfordby, Leicestershire, Mrs S Lee-Morris, 01603 720827, a-morris14@sky.com

(O) National Chow Chow Club Weedon Village Hall, Miss GME Claxton, 01487 840644, tsunichows@btinternet.com

(O) North Of England Dalmatian Club Newark & Notts Showground, Winthorpe, Newark, Mrs M Cuthbertson, 01625 524121, kalsidoni@ntlworld.com

(L) Northern Counties Yorkshire Terrier Club Outwood Hall, Mr T Crossland, 01924 382703, trevorcross25@gmail.com

(O) Northern Counties Yorkshire Terrier Club Outwood Hall, Mr T Crossland, 01924 382703, trevorcross25@gmail.com

(CH) Northern Saluki Club Alfreton Leisure Centre, Alfreton, Derbyshire, Mr J Owen, 01159 305473, northernosalukiclub@gmail.com

(CH) Norwegian Elkhound Club of Great Britain Corley Village Hall, Coventry, Mrs L Middleton, 01282 447537, graythor1@gmail.com

(PO) Saltburn & District Canine Society Eston Sports Academy, Normanby Road, Middlesbrough, Mrs AEJ Scott, 01287 201041, poppy1709@gmail.com

(CH/AG) Scottish Border Collie Club Longshot Driving Range, Lanark Race Course, Mrs L Lawrie, 01698 290050, lynn.lindilin@blueyonder.co.uk

(P/A) Scunthorpe Obedience & Agility Training Club Winterton Agricultural Showground, Miss JD Smith, zigmund2@tiscali.co.uk

(CH) Tibetan Spaniel Club Of Scotland Cochrane Hall, Mrs JC Gregory, 01383 514633, jane.gregory1808@gmail.com

(O) Welsh Beagle Club St Arvens Memorial Hall, Mrs LM Mitchell, 01291 421567, welshbeagle@talktalk.net

(O/AG) Wessex Agility Club South Of England Showground, Ardingly, Mrs VJ Hawker, 07502 971635, hawker.val@gmail.com

April 20-23

(CH/WT) Surrey Dog Training Society Oakwood Hill Village, Mrs JR Staves, 01306 882937, jennifer.staves@gmail.com

April 21-23

(CH/WT) Scottish Working Trials Society Blainslie Village Hall, Mrs J Watson, 07974 104616, joyce@onestopos.co.uk

April 22

(R) Best Paw Forward Rally Obedience Club Copt Oak Memorial Hall, Mrs SR & Mr JR Kanzaria, 01530 838634, bestpaw@hotmail.co.uk

(CH/OB) British Association For German Shepherd Dogs King George V Playing Fields, Tolpits Lane, West Watford, Mrs W Birch, 01442 396498, wendyanddella@gmail.com

(O/OB) British Rottweiler Association Naseby Village Hall, Joanne Tolan, joanne.tolan@sky.com

(PO) Carlisle & District Canine Society Greenlands Livery Centre, Wreay, Carlisle, Cumbria, Mrs Pamela Maclellan, maclellanpam@gmail.com

(CH) Chesapeake Bay Retriever Club Kennel Club Building at Stoneleigh Park, Warwickshire, Mrs MA Barker, 07753 465569, Chesepichessies@gmail.com

(O) Chesapeake Bay Retriever Club Kennel Club Building at Stoneleigh Park, Warwickshire, Mrs MA Barker, 07753 465569, Chesepichessies@gmail.com

(R) Ilminster Lions Club Seavington Millenium Hall, Ms L Poole, 01460 281741, lindsey.poole@btinternet.com

(O) Labrador Retriever Club Of Wales Penyrheol Community Centre, Mrs M Barker, 01443 842585, secretary@labclubofwales.co.uk

(O) Okehampton & District Canine Society Grange Equestrian Centre, Northlew, Nr. Okehampton, Caz Turner, 01837 840566

(O/AG) GSAT Agility Club Acres Mill Road, Mrs M Stone, 01493 663789, michelledstone1969@gmail.com

(O) South Eastern Counties Toy Dog Society Brunel University Sports Centre, Uxbridge, London, Mr SR Goodwin, 0207 735 4467, vivalanola@btinternet.com

(CH) South Of Scotland GSD & All Breeds Training Club Strathaven Rugby Club, Mrs H Macdonald, 07876 210243, conbhairean@btinternet.com

(O) Southern Miniature Bull Terrier Club Grazeley Village Hall, Mrs ME Hughes, 02920 791658, maureengraymorhughes@gmail.com

(P/A) Wallingford Dog Training Club Newbury Showground, Chieveley, Newbury, Mrs GA Rhodes, 01235 211424, gill.rhodes@hagbourne.oxon.sch.uk

(O) Weimaraner Club Of Great Britain Kennel Club Building at Stoneleigh Park, Warwickshire, Mrs SA Morgan, 01963 371681, sally@weimaraners.org.uk

(O) Yorkshire, Lancashire & Cheshire Border Terrier Club Thorpe Willoughby Village Hall, Mrs T Green, 01302 726202, mypaddy@live.co.uk

April 23

(O) Bernese Mountain Dog Club Of Great Britain Grenoside Community Centre, Ms K Bird, 07778 384507, secretary@bernese.co.uk

(R) Best Paw Forward Rally Obedience Club Copt Oak Memorial Hall, Mrs SR & Mr JR Kanzaria, 01530 838634, bestpaw@hotmail.co.uk

(L) Bridlington & District Canine Society Kilham Village Hall, Mrs S Gibson, 01723 862776, Sylviagibson33@hotmail.com

(O) Eastern Counties Poodle Club Ross Peers Sports Centre, College Road, Soham, Ely, Miss YC Dumont, 07887 800338, yvette.pettican@btinternet.com

(CH) English Setter Association Kennel Club Building at Stoneleigh Park, Warwickshire, Mr Christopher Bird, 01953 881040, esa.cransett@gmail.com

(O) Golden Retriever Club Of Northumbria Bowburn Community Association, Mrs C Greensmith, 01388747139, tinagreensmith@live.co.uk

(R) Ilminster Lions Club Seavington Millenium Hall, Ms L Poole, 01460 281741, lindsey.poole@btinternet.com

(L) Leominster Canine Society Hopelands Village Hall, Gadbridge Road, Weobley, Mrs D Edwards, diane.edwards66@hotmail.com

(O) Midlands & Northern Rhodesian Ridgeback Club The Speedwell Rooms, Staveley, Nr Chesterfield, Miss LC Forrester, secretary@ridgebacks.org.uk

(O) Miniature Schnauzer Club Weedon Village Hall, Mrs AP Kidd, 01785 760557, miniature Schnauzerclub@gmail.com

(L) Notts & Derby District Bull Terrier Club The Postmill Centre, Mrs S Hackett, 07796 944335, Sharonhackett@btinternet.com

(O) Old English Mastiff Club Bearley Village Hall, Bearley, Stratford Upon Avon, Mrs DE Harding, 01303 228680, accounts@felreynolds.com

(O/OB) Phoenix Obedience Dog Club Shelley Community Football Club, Mrs J Woodhead, 07769 505453, phoenixodc@gmail.com

(O) Pontypool & District Canine Society Pontypool Active Living Centre, Mrs D Roberts, 01495 763885, deb7roberts@googlemail.com

(O/AG) GSAT Agility Club Acres Mill Road, Mrs M Stone, 01493 663789, michelledstone1969@gmail.com

(O) Saluki Or Gazelle Hound Club Roade Village Hall, Dr M Ulyatt, 07907 056903, secretary@salukiclub.co.uk

(CH) Sealyham Terrier Club King George V Memorial Hall, Rangeworthy, Avon, Mrs JR Wonnacott, 01646 698786, jacottsealyhams@outlook.com

(O/OB) Sherborne Vale Dog Training Club Terrace Playing Fields, Ms J Ward, 07821 378635, jlwguildford@yahoo.co.uk

(O) Sheringham & District Kennel Association Queen Elizabeth Hall, Miss J Cutler, 07771 743138, jacky.lankeela@btinternet.com

(CH) Siberian Husky Club Of Great Britain Kennel Club Building at Stoneleigh Park, Warwickshire, Mr KF Greenland, 07768 605595, kry.s.greenland@googlemail.com

(O) South East & East Anglian Tibetan Spaniel Society The Parkside Hall, Ampthill, Bedford, Miss HJ Breeze, 07825805333, hiltbreeze.16@gmail.com

(PO) Sunderland & District Canine Society Temple Park Leisure Centre, South Shields, Mrs M Morrison, 0191 523 5202, mariemorrison53@hotmail.com

(P/A) Wallingford Dog Training Club Newbury Showground, Chieveley, Newbury, Mrs GA Rhodes, 01235 211424, gill.rhodes@hagbourne.oxon.sch.uk

(O/AG) Wilton Agility Club Wilton Agility Club, Redcar, Cleveland, Mr D Bull, wiltondogclub@hotmail.com

April 27-30

(O/WT) Midland Counties German Shepherd Dog Association Perlethorpe Village Hall, Mrs P Travers, 01773 570277, pauline_marie_travers@hotmail.com

(CH) West Of England Ladies Kennel Society Three Counties Showground, Malvern, Worc., Mrs C Friend-Rees, carolinehrees@aol.com

April 28

(O/AG) Agility Vision Catton Park, Catton Estates, Swadlincote, Mrs A Bailey, 01522 693392, agilityvision.alex@gmail.com

(O/AG) Lincoln Agility Enthusiasts Winterton Agricultural Showground, Mrs C Osborne, 01522 703352, agilitybuds@ntlworld.com

(O) Pug Dog Club Three Counties Showground, Malvern, Worc., Mrs J Houston, Heketara23@gmail.com

(O) Welsh Doberman Club Three Counties Showground, Malvern, Worc., Mrs JE Piper, 01443 813604, junewelshdobie@gmail.com

April 29

(O/AG) Agility Ability The Norfolk Showground, Costessey, Miss M Wright, 01603 810851, agilityability@btinternet.com

Events

(O/AG) Agility Vision Catton Park, Catton Estates, Swadlincote, Mrs A Bailey, 01522 693392, agilityvision.alex@gmail.com

(CH) Cheshire Cocker Spaniel Club Biddulph Valley Leisure Centre, Mrs E Robins, elaine.robins@talk21.com

(O) Chow Chow Club Of Wales Three Counties Showground, Malvern, Worc., Mrs B Rippon, 01633 370798, bevripon@aol.com

(O/OB) Diss & Harleston Dog Training Stonham Barns Leisure & Retail Complex, Stowmarket, Mrs H Troth, 01474 702014, norfolkthroths@hotmail.com

(O/OB) Down District Dog Training Club DDDTC Training Field, Ms A Pell, A.pell353@gmail.com

(O) Lagotto Romagnolo Association Three Counties Showground, Malvern, Worc., Mrs AB Stephenson, 01276 471064, asteph33@aol.com

(O/AG) Lincoln Agility Enthusiasts Winterton Agricultural Showground, Mrs C Osborne, 01522 703352, agilitybuds@ntlworld.com

(CH) Morecambe Bay & Cumbria Staffordshire Bull Terrier Club Fleetwood Marine Hall, Ms EM Pearson, elainesundow@outlook.com

(CH) Samoyed Association Three Counties Showground, Malvern, Worc., Miss A Haffenden, 01908 379624, avishaffenden@hotmail.com

(P/A) Shrewsbury & District Dog Training Club Park Hall, Oswestry, Mrs K Durkin, shrewsburydtc@gmail.com

(O) Southern Cairn Terrier Club Lewknor Village Hall, Mrs SSA Kinton, 07766 258654, skinton@btinternet.com

(CH) Tyne Wear & Tees Boxer Club Meadowfield Recreation Centre, Mrs P Lowery, 07715 556577, pj55.lowery76@yahoo.com

(O) United St Bernard Club Sea Scout's Building, Mrs S Bradshaw, 01282 452561, usbc@talktalk.net

(CH/AG) Woodside Dog Agility Club Biggar Farmers Club Show Ground, Biggar Lanarkshire, Ms J Gray, 01506 884560, jackiegray12@talktalk.net

April 30

(CH) "Joint Border Terrier Clubs" Championship Show" Leigh Leisure Centre, Mr MJ Hollingsbee, otterwood@outlook.com

(O/AG) Agility Ability The Norfolk Showground, Costessey, Miss M Wright, 01603 810851, agilityability@btinternet.com

(O/AG) Agility Vision Catton Park, Catton Estates, Swadlincote, Mrs A Bailey, 01522 693392, agilityvision.alex@gmail.com

(CH) Devon, Cornwall & South West Beagle Society Mark Village Hall, Mrs RC Barrow, 07980 515145, meganjinbeagles1970@gmail.com

(O/OB) Diss & Harleston Dog Training Stonham Barns Leisure & Retail Complex, Stowmarket, Mrs H Troth, 01474 702014, norfolkthroths@hotmail.com

(R) Down District Dog Training Club DDDTC Training Field, Ms A Pell, A.pell353@gmail.com

(R) Elham Dog Training Club Lypne Village Hall Field, Mrs L Fagg, lyn.fagg@yahoo.co.uk

(O) Lancastrian Old English Sheepdog Club Lightning Club, Mr RG Wilkinson, 01204 789842, rgwilkinson65@gmail.com

(O) Lancastrian Old English Sheepdog Club Lightning Club, Mr RG Wilkinson, 01204 789842, rgwilkinson65@gmail.com

(O/AG) Lincoln Agility Enthusiasts Winterton Agricultural Showground, Mrs C Osborne, 01522 703352, agilitybuds@ntlworld.com

(CH) Merseyside Staffordshire Bull Terrier Club Marine Hall, Fleetwood, Lancashire, Mrs ML Riley, 07342 383799, michaelajackson1993@hotmail.co.uk

(CH) Northern King Charles Spaniel Club Grenoside Community Centre, Mrs PS Healy-Gates, 01295 714168, pamdsc1@aol.com

(O) Portuguese Water Dog Club Of Great Britain Baginton Village Hall, Mrs CS Thompson-Morgan, 07702 128625, cathy@familymorgan.co.uk

(P/A) Shrewsbury & District Dog Training Club Park Hall, Oswestry, Mrs K Durkin, shrewsburydtc@gmail.com

(O) Wire Fox Terrier Association Claverdon Church Centre, Ms L Ford, 01952502011, wfta.uk@gmail.com

MAY

May 1

(CH) Afghan Hound Association Kennel Club Building at Stoneleigh Park, Warwickshire, Miss CM Parker, 07502 393530, secretary@ahaonline.co.uk

(O/AG) Agility Ability The Norfolk Showground, Costessey, Miss M Wright, 01603 810851, agilityability@btinternet.com

(O/AG) Agility Vision Catton Park, Catton Estates, Swadlincote, Mrs A Bailey, 01522 693392, agilityvision.alex@gmail.com

(O) Banbury & District Canine Association Sports Connexion, Mrs CM Craik, 01295 257494, chrisraik@aol.com

(O) Chelmsford & District Canine Society Brook Farm Training Centre, Essex, Mrs GA Yuill, 01621 853143, glynisyuill@yahoo.co.uk

(CH) East Anglian Border Collie Club Dobermann Club Training Ground, Digswell, Herts, Mrs C Dalby, secretary.eabcc@gmail.com

(CH/OB) Leicestershire German Shepherd Dog Club Coalville Rugby Football Club, Memorial Ground., Mrs D Walgate, 01162 223970, dianewalgate@hotmail.co.uk

(O/AG) Lincoln Agility Enthusiasts Winterton Agricultural Showground, Mrs C Osborne, 01522 703352, agilitybuds@ntlworld.com

(O) Marlborough & District Canine Society West Wiltshire Equestrian Centre, Holt, Nr Trowbridge, Mrs L Long, 01380 720660, arroline@outlook.com

(O) Pontypridd & District Canine Society Merthyr Tydfil Leisure Village, Mr MW Sanders, 02920 813402, martin.dog@hotmail.co.uk

(O/AG) Severnside (Bristol) Dog Agility Club Bathing Pond Fields, Bristol, Mrs CM Godfrey, 07739 082743, cmoc@hotmail.co.uk

(CH/AG) Vyne Agility Club Newbury Showground, Chieveley, Newbury, Ms J Bateson, 07853 408536, jen.slade@hotmail.co.uk

May 2

(L) Wombwell & District Canine Society Elsecar Parish Hall, Church Street, Elsecar, Mrs W Curry, 01226 745675, currybeards@aol.com

May 4

(CH) British Bullmastiff League Staffordshire County Showground, Weston Road, Stafford, Miss C Thomas, 07563 583058, carolyne.thomas@yahoo.co.uk

(O) British Samoyed Club The Mancetter Memorial Hall, Nr Atherstone, Mrs V Lloyd, 01691 860370, arianrhod_9@btinternet.com

(CH) Midlands Border Collie Club Staffordshire County Showground, Weston Road, Stafford, Mrs HR Kerr, 01580 890422, bardingley@googlemail.com

(O) Rotherham & District Cocker Spaniel Club Grenoside Community Centre, Miss D Young, 01709 524629, rotherhamcockers@yahoo.com

May 4-7

(CAB) Birmingham Dog Show Society Ltd Staffordshire County Showground, Weston Road, Stafford, Mrs JA Griffiths, 01694 751326, secretary@thenationaldogshow.org.uk

May 5

(O/AG) Agility Vision Catton Park, Catton Estates, Swadlincote, Mrs A Bailey, 01522 693392, agilityvision.alex@gmail.com

(CH) Birmingham & Midland Counties Bulldog Club Staffordshire County Showground, Weston Road, Stafford, Mrs CE Parker, elsieben@sky.com

(CH) Chinese Crested Club Of Great Britain Staffordshire County Showground, Weston Road, Stafford, Ms K Wilson, Karenwilson88@hotmail.com

(CH) Northern Griffon Bruxellois Club Staffordshire County Showground, Weston Road, Stafford, Mrs MJ Cook, 01347 810514, margaret457@btinternet.com

(O/AG) T/A Agility World Horse Welfare (ILPH), Snetterton, Mr T Ryman, 01354 688071, tryman2@sky.com

(O) West Pennine Pug Dog Club Staffordshire County Showground, Weston Road, Stafford, Miss LC Hill, 07973253497, lucy.c.hill@sky.com

May 6

(O/AG) Agility Vision Catton Park, Catton Estates, Swadlincote, Mrs A Bailey, 01522 693392, agilityvision.alex@gmail.com

(PO) Anglesey Canine Society Anglesey Agricultural Showground, Gwalchmai, Anglesey, Mrs C Mills-Jones, 01507 459532, carlyjonescarlita@icloud.com

(CH/OB) Burnbank Dog Training Club Brancumhall Playing Fields, East Kilbride, South Lanarkshire, Mrs E Wright, elainewright48@yahoo.com

(P/A) Dartmoor Dog Training Club Buckland Farm, West Buckland, Wellington, Mrs A Hampshire, 07768 317082, secretary@dartmoordtc.co.uk

(O/AG) Iconix Agility Shows Dallas Burston Polo Club, Mr NM Ellis, neil-ellis@hotmail.com

(CH) Kerry Blue Terrier Association Staffordshire County Showground, Weston Road, Stafford, Mrs W Phillips, 01633 775735, brandynkerries@sky.com

(O) Midland Border Terrier Club Staffordshire County Showground, Weston Road, Stafford, Mr B Wright, 01335 390572, bob@dabvalves.co.uk

(O/AG) Phase Purple Agility Training Dalston Green, Mrs F Nemeth, 07979 290579, fayeshetlandpony1@hotmail.co.uk

Events

(O) Staffordshire Bull Terrier Club Staffordshire County Showground, Weston Road, Stafford, Mrs K Jackson, jackabyte@hotmail.co.uk

(O/AG) T/A Agility World Horse Welfare (ILPH), Snetterton, Mr T Ryman, 01354 688071, tryman2@sky.com

(O) Tunbridge Wells & District Canine Society South Of England Showground, Ardingly, Mrs LJ Grinham, 01892 523481, linda.grinham777@btinternet.com

May 7

(O/AG) Agility Vision Catton Park, Catton Estates, Swadlincote, Mrs A Bailey, 01522 693392, agilityvision.alex@gmail.com

(O) Alaskan Malamute Club of the United Kingdom Tomlinsons Boarding Kennels, Mrs J Sheehan, secretary@alaskanmalamute.org.uk

(P/A) Blackdown Agility Society Buckland Farm, West Buckland, Wellington, Dr NJ Prescott, 07979 444740, nicola.prescott656@btinternet.com

(CH) Bracco Italiano Society Staffordshire County Showground, Weston Road, Stafford, Mrs K Newman-Jones, 01768 779394, knj@newman-jones.com

(O/OB) British Association For German Shepherd Dogs The Racecourse, Beverley, East Yorkshire, Mrs J Harrison, 07445 801650

(O) Cardigan Welsh Corgi Association Mappleborough Green Village Hall, Mr H Bishop, 01269 844846, hd2bish@btinternet.com

(O/OB) Chesvale Dog Training Club St Leonards Parish Hall & Playing Fields, Chesham, Mrs P Finn, 01494 784041, pauline.finn@btinternet.com

(L) Congleton Canine Society Chelford Village Hall, Macclesfield, Cheshire, Mrs A Lombardelli, 0161 456 7366, ann.lombardelli7375@gmail.com

(O) Dover & Deal Canine Society Northbourne Village Hall & Green, Nr Deal., Mrs H Taylor, 01227 710134, trageeda@aol.com

(L) East Of England Great Dane Club Manor Farm, Mrs J King, 01733 222273, eppwood@aol.com

(CH) English Springer Spaniel Club Staffordshire County Showground, Weston Road, Stafford, Ms KL Holt, 07872 136624, holtkath@gmail.com

(O) Hereford & County Kennel Society Bridge Street Leisure Centre, Leominster, Mr R Smith, 01568 701885

(O/AG) IconiX Agility Shows Dallas Burston Polo Club, Mr NM Ellis, neil-ellis@hotmail.com

(O) Merseyside Toydog Club Lightning Club, Mrs J Nolan, 07793 071342, jernitocavaliers@aol.com

(O/AG) Phase Purple Agility Training Dalston Green, Mrs F Nemeth, 07979 290579, fayeshetlandpony1@hotmail.co.uk

(O) Plymouth, Devon & Cornwall Bulldog Club Kentisbeare Village Hall, Mrs SF McGinn, 07815 135161, lymelights@btinternet.com

(O) Pyrenean Mountain Dog Club Of Great Britain Forest Oak Farm, Mrs S Downes, sdpmcdcg@aol.co.uk

(O) Pyrenean Mountain Dog Club Of Great Britain Forest Oak Farm, Mrs S Downes, sdpmcdcg@aol.co.uk

(CH/OB) Rugby Dog Training Club Ashlawn Recreation Ground, Ashlawn Road, Rugby, Mr REJ Lewis, 01788 570354, ma.lewis@tiscali.co.uk

(O/OB) Shotts All Breeds Training Club Brancumhall Playing Fields, East Kilbride, South Lanarkshire, Mrs C McSeveney, 01501 820872, shottsdogtrainingclub@gmail.com

(CH) Southern Alsatian Training Society East Grinstead RFC, The Gearon Pavillion, Mrs SJ Carter, 01795 890415, sharoncarter01@gmail.com

(CH) Southern Rhodesian Ridgeback Association Kennel Club Building at Stoneleigh Park, Warwickshire, Mr MJ House, 07850 158699, mikehouse@hotmail.co.uk

(O) Spanish Water Dog Club Staffordshire County Showground, Weston Road, Stafford, Ms JC Abraham, 01376 408459, sec.swdc@gmail.com

(O/AG) T/A Agility World Horse Welfare (ILPH), Snetterton, Mr T Ryman, 01354 688071, tryman2@sky.com

May 8

(O) Aberystwyth & District Canine Society Fferm Tyssul, Mrs S Banks, 01239 810622, suebanksadcc@gmail.com

(O/AG) Agility Vision Catton Park, Catton Estates, Swadlincote, Mrs A Bailey, 01522 693392, agilityvision.alex@gmail.com

(L) Ashford Faversham & District Canine Society Willow Farm, Ospringe, Kent, Miss CL Boggia, 07912 038891, boughtongreys@gmail.com

(O) Great Yarmouth Gorleston & District Canine Society Holme Hale Pavilion, Mrs AR Porter-Manning, 07947 631383, pangela91@aol.com

(O/AG) IconiX Agility Shows Dallas Burston Polo Club, Mr NM Ellis, neil-ellis@hotmail.com

(R) Rally Dogs Weeton Village Hall, Ms J Barrett, rally@fitdogs.ltd.uk

May 9

(O/AG) Phase Purple Agility Training Dalston Green, Mrs F Nemeth, 07979 290579, fayeshetlandpony1@hotmail.co.uk

(O/AG) Phase Purple Agility Training Dalston Green, Mrs F Nemeth, 07979 290579, fayeshetlandpony1@hotmail.co.uk

May 10

(O/AG) Agility Vision Catton Park, Catton Estates, Swadlincote, Mrs A Bailey, 01522 693392, agilityvision.alex@gmail.com

(O/AG) Phase Purple Agility Training Dalston Green, Mrs F Nemeth, 07979 290579, fayeshetlandpony1@hotmail.co.uk

(O/AG) Platinum Agility Ltd Herrington Country Park, Penshaw, Mr G Alderslade, 0191 388 5943, platinumagility@gmail.com

May 12-14

(P/HTM) Canine Freestyle GB Tomlinsons Boarding Kennels, Miss A Briggs, 01274 673980, free-paws@talktalk.net

May 13

(O/AG) Agility Vision Catton Park, Catton Estates, Swadlincote, Mrs A Bailey, 01522 693392, agilityvision.alex@gmail.com

(O) British Dalmatian Club Sports Connexion, Mrs S Stevenson, 01543 490849, shelagh.stevenson@btinternet.com

(L) Camborne Redruth Canine Society Cornish Bird of Prey Centre, Mrs LJ Hosking, 01736 753864, tarquas@yahoo.co.uk

(O) Chesterfield & Pinxton Kennel Association Hillstown Village Hall, Diane Mottram, 01246 205166, reads.pon@btinternet.com

(PO) Colne Nelson & District Canine Society Great Harwood Showground, Mrs C Harrison, 07487 794127, chelseylorraine88@gmail.com

(O) Coloured Bull Terrier Club Pilsley Village Hall, Miss FL Mills, 07795 253818, miinrocbullterriers@hotmail.com

(P/A) Down District Dog Training Club Castleward, Ms A Pell, A.pell353@gmail.com

(O) East Anglian Staffordshire Bull Terrier Club The Elizabethan Centre, Mrs LL McFadyen, 01205 871762, easbtclub@gmail.com

(O/AG) Freeways Agility Break (FAB) Stockton Park, Ms D Weaver, 07715669474, dawnweaver2@gmail.com

(O/OB) Louth & District Dog Club Poplar Farm Park Crabtree Lane, Mrs C Mortimer, 01507 327612, carol.mortimer@btinternet.com

(O) Miniature Pinscher Club Whitley Village Hall, Mrs K French, miniaturepinscherclub@gmail.com

(CH) National Australian Shepherd Association Brailes Village Hall, Banbury, Oxfordshire, Mrs L Wiley, 07969 551645, l.laakso@gmail.com

(O) North East Coast Chihuahua Club Bowburn Community Association, Mrs JD Parker, 01388 603422, parkbow@gmail.com

(O) Northern Japanese Spitz Club Crowton Village Hall, Mrs A Bowen, adellbowen2003@yahoo.co.uk

(O) Northern Japanese Spitz Club Crowton Village Hall, Mrs A Bowen, adellbowen2003@yahoo.co.uk

(O) Northern Portuguese Podengo Association Yelvertoft Village Hall, Mrs JD Wedge, 01787 473454, nppasecretary@gmail.com

(O/OB) Nuneaton Dog Training Club Nuneaton Dog Training Club, Old Hinkley Road, Nuneaton, Mrs GJ Bonnell, 07762 110330, gloriandtc@outlook.com

(O/AG) P3 Training Academy Kelly's Farm, Miss K Paker, 07907695831, mkspookology@yahoo.co.uk

(O/AG) Phase Purple Agility Training Dalston Green, Mrs F Nemeth, 07979 290579, fayeshetlandpony1@hotmail.co.uk

(O/AG) Platinum Agility Ltd Herrington Country Park, Penshaw, Mr G Alderslade, 0191 388 5943, platinumagility@gmail.com

(O/OB) Plymouth Dog Training Club Lee Moor Recreation Grounds, Lee Moor, Devon, Mr M Willans, 07970 297636, mickwillans@googlemail.com

(O) Redditch & District Canine Society Sports Connexion, Mrs P Jameson, 07765 824495, pam.jameson@gmx.co.uk

(P/A) Roseland Dog Training Club The Showground, Stithians, Truro, Dr A Ridout, 07970 016137, secretary@roseland-dtc.com

(O) Rotherham & District Cocker Spaniel Club Birdwell Community Centre, Birdwell, Barnsley, Miss D Young, 01709 524629, rotherhamcockers@yahoo.com

(O) Smooth Collie Club Of Great Britain Baginton Village Hall, Miss S Flower, 07999 069238, sccgbsec@gmail.com

(O) Smooth Collie Club Of Great Britain Baginton Village Hall, Miss S Flower, 07999 069238, sccgbsec@gmail.com

Events

(O) South Wales Scottish Terrier Club Graig Community Hall, Mrs VR Norton, 01495 772975, divadellscotties@outlook.com

(CH) Southern Golden Retriever Society Dobermann Club Training Ground, Digswell, Herts, Mrs AB Stephenson, 01276 471064, asteph33@aol.com

(O) Southern Newfoundland Club Kennel Club Building at Stoneleigh Park, Warwickshire, Miss J Giambona, 07595 220943, jegailit@yahoo.co.uk

(CH) Tibetan Terrier Breeders & Owners Club Kennel Club Building at Stoneleigh Park, Warwickshire, Mr NS Smith, 07887 650229, neilsmith1959@gmail.com

(O) West Of England Labrador Retriever Club Woolavington Village Hall, Mrs LJ Kent, 01823 421321, lucy_kent_0209@hotmail.com

(O/AG) Whitstable Agility Group South Of England Showground, Ardingly, Mrs LS Croxford, 01227 281827, info@petlodge.co.uk

(CH/OB) Wirral Alsatian Training Society Portsunlight Rugby Club, Mrs BV MacLeod, 07738 079063, watsdog2019@gmail.com

(O) Yeovil & District Canine Society Turnpike Showground, Motcombe, Dorset, Mrs JG Ash, 01460 281528, hillcloudwesties@gmail.com

May 14

(O/AG) Agility Vision Catton Park, Catton Estates, Swadlincote, Mrs A Bailey, 01522 693392, agilityvision.alex@gmail.com

(O) Birmingham & District Dobermann Club Shenstone Village Hall, Miss Y Cox, 07773 021755, von@awningace.com

(O) Border Counties Gundog Club H & H Exhibition Hall, Mrs K Douglas, 01228 576501, kay.douglas@live.co.uk

(O) British Chihuahua Club Brackley Leisure Centre, Mrs PC Lodwick, 01525 877210, pocoperrochis@hotmail.co.uk

(O/AG) Carn Brea Agility Club The Showground, Stithians, Truro, Mrs MA Small, 07990 913623, ebbie159@live.co.uk

(O) Central & Southern German Shorthaired Pointer Society Kennel Club Building at Stoneleigh Park, Warwickshire, Mr AP Rose, 07888 819755, csgspsociety@outlook.com

(O) Devon & Cornwall Cocker Spaniel Club Updownman Village Hall, Miss SJM Ellison, 01460 62871, sally.ellison@hotmail.co.uk

(O) Dogs of Tibet Society UK Kennel Club Building at Stoneleigh Park, Warwickshire, Mr A Moran, 01244 297968, sec.dotsuk@yahoo.com

(O/AG) Down District Dog Training Club Castleward, Ms A Pell, A.pell353@gmail.com

(O/AG) Freeways Agility Break (FAB) Stockton Park, Ms D Weaver, 07715 669474, dawnweaver2@gmail.com

(O) Gravesend & Medway Towns Canine Society Lockmeadow Market, Maidstone, Kent, Mr A Broadbridge, 01843 602430, gmtcs@outlook.com

(O) Griffon Bruxellois Breeders Association Weedon Bec Village Hall, Miss JM Spittle, 01562 885870, juliaqbba@gmail.com

(O) Isle Of Man Canine Society Andreas Parish Hall, Mrs BS Waggett, 01624 897527, b.waggett@manx.net

(CH) Lancashire & Cheshire Collie Club Thompson House Equestrian Centre, Mr RG Wilkinson, 01204 789842, rgwilkinson65@gmail.com

(CH) London & South East Rottweiler Club Dobermann Club Training Ground, Digswell, Herts, Mrs W Kichenside, lasersecretary@gmail.com

(O) London & South East Rottweiler Club Dobermann Club Training Ground, Digswell, Herts, Mrs W Kichenside, lasersecretary@gmail.com

(O/OB) Louth & District Dog Club Poplar Farm Park Crabtree Lane, Mrs C Mortimer, 01507 327612, carol.mortimer@btinternet.com

(O) Midland English Setter Society Bearley Village Hall, Bearley, Stratford Upon Avon, Mrs MJ Sharples, 07834 364477, kanietersetters@gmail.com

(O) National Australian Shepherd Association Brailes Village Hall, Banbury, Oxfordshire, Mrs L Wiley, 07969 551645, llaakso@gmail.com

(L/OB) National Australian Shepherd Association Brailes Village Hall, Banbury, Oxfordshire, Mrs L Wiley, 07969 551645, llaakso@gmail.com

(L/AG) National Australian Shepherd Association Brailes Village Hall, Banbury, Oxfordshire, Mrs L Wiley, 07969 551645, llaakso@gmail.com

(L) National Australian Shepherd Association Brailes Village Hall, Banbury, Oxfordshire, Mrs L Wiley, 07969 551645, llaakso@gmail.com

(L) Newtown & District Canine Society Cag Hafren Playing Fields, Miss T Mortimer, 07530 029300, tanjamortimer@aol.com

(CH) North Eastern Chow Chow Club Barley Mow Village Hall, Mrs V Ellis, 01670791646, vickie.ellis@me.com

(CH) North Eastern German Shepherd Dog Club Murton Cricket Club Murton Recreation Ground, Mrs H Pegg, 07920 499788, helenpegg50@gmail.com

(CH) North Of England Bearded Collie Club Wetherby Racecourse, Miss LJ Tomlinson, 01332 880793, coalacre@btconnect.com

(O) Northern England Flatcoated Retriever Association Thorpe Willoughby Village Hall, Miss H Walker, 07791 360602, lizzlog@hotmail.com

(CH) Northern Parson Russell Terrier Club Low Hesket Village Hall, Low Hesket, Carlisle, Mrs L Roberts, 01750 722960, mindlen@live.co.uk

(O) Northern Tibetan Spaniel Club Hasland Village Hall, Mrs T Poyser, poysertina13@gmail.com

(O/AG) P3 Training Academy Kelly's Farm, Miss K Paker, 07907 695831, mkspookology@yahoo.co.uk

(O/AG) Phase Purple Agility Training Dalston Green, Mrs F Nemeth, 07979 290579, fayeshetlandpony1@hotmail.co.uk

(O/AG) Platinum Agility Ltd Herrington Country Park, Penshaw, Mr G Alderslade, 0191 388 5943, platinumagility@gmail.com

(O) Plymouth & District Canine Society Grange Equestrian Centre, Northlew, Nr. Okehampton, Mrs DR Stansbury, 01752 823106, woodbriardobes@outlook.com

(O/OB) Plymouth Dog Training Club Lee Moor Recreation Grounds, Lee Moor, Devon, Mr M Willans, 07970 297636, mickwillans@googlemail.com

(PO) Pollard Canine Society Locke Park, Mr M Houchin, 01226 203981, markhouchin89@icloud.com

(O) Seaham & District Canine Society Temple Park Leisure Centre, South Shields, Mrs S Wake, 0191 520 2930, susanwake1960@gmail.com

(CH) South Wales Boxer Club Forest Oak Farm, Mr MR James, 07587 181643, maromad@sky.com

(O) South Western English Springer Spaniel Club Pucklechurch Sports Pavilion, Pucklechurch, Avon, Mrs D Murdoch, 01594 824779, criskaf@mail.com

(O/OB) St Edwards Dog Training Club The Warren Sports Ground, Mrs JA Harknett, 01959 509177, jennyharknett@yahoo.co.uk

(O) Stockport Canine Society Manchester Health Academy, Mrs SM Woodhouse, 07971 248745, halbadier@hotmail.com

(O) Terrier Club Of South Wales Monmouth School Sports Hall, Ms R Bevan, 07974 742585, rbevan90@hotmail.co.uk

(O) Trent To Tweed Poodle Club Shirland Village Hall, Shirland, Nr Alfreton, Mrs Lucy Williams, 02920 887486, trenttotweedpc@gmail.com

(CH) Weimaraner Association Oakridge Arena, Miss J George-Ainscough, 01526 861431, achouffegundogs@btinternet.com

(CH) Welsh And West Of England Bullmastiff Society Bromsberrow Village Hall, Mrs A Warren, 07706 374187, allwatcha@btinternet.com

(O) Welsh And West Of England Bullmastiff Society Bromsberrow Village Hall, Mrs A Warren, 07706 374187, allwatcha@btinternet.com

(O) Westmorland Canine Association Kendal Leisure Centre, Kendal, Cumbria, Mrs H Gilpin, 01524 761817, otterbobs@tiscali.co.uk

(O/AG) Whitstable Agility Group South Of England Showground, Ardingly, Mrs LS Croxford, 01227 281827, info@petlodge.co.uk

(O/OB) Wirral Alsatian Training Society Portsunlight Rugby Club, Mrs BV MacLeod, 07738 079063, watsdog2019@gmail.com

(CH) Yorkshire Shetland Sheepdog Club Ecclesfield Community Sports Centre, Mrs MB Bywater, 01484 606638, maureen@tachnamadra.com

May 15

(O/AG) Phase Purple Agility Training Dalston Green, Mrs F Nemeth, 07979 290579, fayeshetlandpony1@hotmail.co.uk

May 16

(L) Folkestone Hythe & District Canine Society Hawkinge Village Hall, Mrs K Woolnough, 07768 381536, woolnough@mchenry.plus.com

May 16-21

(CH/WT) Southern Alsatian Training Society East Hoathly Sports Pavilion, Mrs SJ Carter, 01795 890415, sharoncarter01@gmail.com

May 17

(L) Grantham & District Canine Society Hose Village Hall, Melton Mowbray, Mrs CL Rodgers, 07919 401958, clairerodgers78@gmail.com

May 19

(O/AG) Agility Vision Catton Park, Catton Estates, Swadlincote, Mrs A Bailey, 01522 693392, agilityvision.alex@gmail.com

Events

(CH) Akita Club Of Scotland Lowland Hall, Royal Highland Showground, Mandy Kirk, 07846 864301, ivoryridge@btinternet.com

(CH) Bulldog Club Of Scotland Lowland Hall, Royal Highland Showground, Mrs R McCormick, 0191 660 8389, mccoramabulldogs@hotmail.co.uk

(O/AG) JDA Dog Training Club Ashfields Carriage & Polo Club, Great Canfield, Essex, Mr J Greenhow, 07812 430895, jimgreenhow@hotmail.com

(CH) Pekingese Club of Scotland Royal Highland Showground, Ingliston, Edinburgh, Mr P Martin, 01683 300181, philipmartin00@gmail.com

(CH) Scottish Pug Dog Club Lowland Hall, Royal Highland Showground, Mrs G Pike, gemma.pike@outlook.com

(O/AG) West Lakeland Dog Training Club Millon Rugby Union FC, Miss J Orrell, 07814 197843, joannewlakes@btinternet.com

May 19-21

(CAB) Scottish Kennel Club Royal Highland Showground, Ingliston, Edinburgh, Mrs G Jones, 0131 665 3920, Gillian@scottishkennelclub.org

May 20

(O/AG) Agility Vision Catton Park, Catton Estates, Swadlincote, Mrs A Bailey, 01522 693392, agilityvision.alex@gmail.com

(CH) Clyde Valley German Shepherd Dog Club Strathaven Rugby Club, Miss A Dickie, 07920 111035, clydevalleygsdclub@hotmail.co.uk

(CH) English Springer Spaniel Club Of Scotland Lowland Hall, Royal Highland Showground, Mr MW Snee, 01644 470220, martinsnee@btinternet.com

(O) Great Swiss Mountain Dog Club Overseal Village Hall, Woodville Road, Overseal, Mrs S Parkin-Russell, spaclere@btinternet.com

(P/A) High Peak Dog Training Society Cheshire Polo Club, Mrs S Pattinson, 01613 436929, sharon.pattinson1@googlemail.com

(PO) Hound Club Of East Anglia Sacrewell Farm & Country Centre, Thornhaugh, Peterborough, Mrs C Davis, secretary@rrcgb.co.uk

(O/AG) JDA Dog Training Club Ashfields Carriage & Polo Club, Great Canfield, Essex, Mr J Greenhow, 07812 430895, jimgreenhow@hotmail.com

(O) Lancashire Heeler Association Bearley Village Hall, Bearley, Stratford Upon Avon, Mrs T Bellinger, 01295 810860, heelstoneheelers@gmail.com

(CH) Lhasa Apso Club Of Scotland Carluke Leisure Centre, Mrs L Chalmers, 01698 793090, secretary.lacos@outlook.com

(O/OB) Loughborough Dog Training Club Coalville Rugby Football Club, Memorial Ground, Lesley Dickens, 07929 277816, lesleydickens@gmail.com

(CH) Papillon Club Of Scotland Lanark Agricultural Centre, Lanark, Mrs E Davidson, 01698 661663, elmaraine@hotmail.co.uk

(O/AG) Pawsability Catcombe Farm, Miss S Mosedale, 07788 916903, pawsability@outlook.com

(O/OB) Plymouth Dog Training Club Lee Moor Recreation Grounds, Lee Moor, Devon, Mr M Willans, 07970297636, mickwillans@googlemail.com

(PO) Royal Welsh Agricultural Society The Royal Welsh Showground, Builth Wells, Powys, Mrs JA Howells, 01269 841356, juliehowells58@outlook.com

(CH) Scottish Collie Club Larkhall Leisure Centre, Larkhall, Lanarkshire, Miss A Carmichael, 0141 569 6489, kilchrenan@yahoo.com

(CH) Scottish Pomeranian Club Lanark Agricultural Centre, Lanark, Miss C Nixon, 01555 893564, caroline419murray@btinternet.com

(CH) Scottish Staffordshire Bull Terrier Club Lifestyles Carluke, Mr GD Owen, 01501 763721, gareth.owen14@gmail.com

(O/OB) South Cotswold Dog Training Club King George V Playing Fields, Mrs PE Jones, 01453 860696, patjones117@btinternet.com

(O/OB) Warlingham Dog Training Club Croydon Post Office Ground, Trenham Drive, Warlingham, Mrs V Sultana, 07703 255488, vanessa.sultana@sky.com

(P/A) West Lakeland Dog Training Club Millon Rugby Union FC, Miss J Orrell, 07814 197843, joannewlakes@btinternet.com

(P/A) Worcester Agility Society Top Barn Farm, Holt Heath, Worcester, Miss L Abbey, 07769 169251, chairpersonwas@gmail.com

May 21

(O/AG) Agility Vision Catton Park, Catton Estates, Swadlincote, Mrs A Bailey, 01522 693392, agilityvision.alex@gmail.com

(O) Central Bernese Mountain Dog Club Overseal Village Hall, Woodville Road, Overseal, Mrs P Myers, 01724 281160, p.myers1@btopenworld.com

(O) Coventry & District Kennel Association Kennel Club Building at Stoneleigh Park, Warwickshire, Mrs C Headley, 024 7639 4257, chrisheadley70@gmail.com

(O) Estrela Mountain Dog Club (UK) Bearley Village Hall, Bearley, Stratford Upon Avon, Mrs CT Lambert, 01495 201727, secretary@emdc-uk.com

(CH) Gordon Setter Club Of Scotland Cochran Hall, Mr DR Alcorn, 01899 641045, gordonsetterclubofscotland@outlook.com

(O/AG) High Peak Dog Training Society Cheshire Polo Club, Mrs S Pattinson, 01613 436929, sharon.pattinson1@googlemail.com

(O) Hound Club Of Northern Ireland Lisburn Rugby Club, Eglantine Road, Lisburn, Ms J Mullen, 02887784183, houndclubni@hotmail.com

(O/AG) JDA Dog Training Club Ashfields Carriage & Polo Club, Great Canfield, Essex, Mr J Greenhow, 07812 430895, jimgreenhow@hotmail.com

(O) Lisburn & District Canine Society Lisburn Rugby Club, Eglantine Road, Lisburn, Mrs H Salmon-Wilson, 02897 532484, hwilson484@yahoo.co.uk

(CH/OB) Loughborough Dog Training Club Coalville Rugby Football Club, Memorial Ground, Lesley Dickens, 07929 277816, lesleydickens@gmail.com

(O) Midland Golden Retriever Club Tomlinsons Boarding Kennels, Miss L Layland, 01530 272479, Lesleylayland@yahoo.co.uk

(O) North Staffs Canine Society Biddulph Valley Leisure Centre, Mr R Jones, robjones.loomer@gmail.com

(O) Northern Belgian Shepherd Dog Club Royal Highland Showground, Ingliston, Edinburgh, Mrs BE Wraight, 07866 842316, bonitabsd24@gmail.com

(O/AG) Pawsability Catcombe Farm, Miss S Mosedale, 07788 916903, pawsability@outlook.com

(O/OB) Plymouth Dog Training Club Lee Moor Recreation Grounds, Lee Moor, Devon, Mr M Willans, 07970 297636, mickwillans@googlemail.com

(O) Poole Canine Club Pikes Farm, Ms JC Rorke, 01202 731661, jacquierorke1@aol.com

(L) Poole Canine Club Pikes Farm, Ms JC Rorke, 01202 731661, jacquierorke1@aol.com

(PO) Royal Welsh Agricultural Society The Royal Welsh Showground, Builth Wells, Powys, Mrs JA Howells, 01269 841356, juliehowells58@outlook.com

(CH) Scottish Boxer Club Lowland Hall, Royal Highland Showground, Mrs C Thomson, 01698 821977, scottishboxerclub@btinternet.com

(CH) Scottish Doberman Club Lowland Hall, Royal Highland Showground, Mrs HA McLean, 01555 892683, macminpin@aol.com

(CH/AG) Scottish Kennel Club Royal Highland Showground, Ingliston, Edinburgh, Mrs G Jones, 0131 665 3920, Gillian@scottishkennelclub.org

(CH) Scottish Rottweiler Club Royal Highland Showground, Ingliston, Edinburgh, Ms J Thomson, 01592 772136, scottishrottclub@gmail.com

(CH) Scottish Siberian Husky Club Lowland Hall, Royal Highland Showground, Mrs GS Lawrence, 01475 716298, alsascotia@yahoo.co.uk

(O) South Of England Gundog Club Lockmeadow Market, Maidstone, Kent, Miss DP Tranquada, 07545 190392, armeiro@ntlworld.com

(O) Ulster Cocker Spaniel Club Lisburn Rugby Club, Eglantine Road, Lisburn, Ms L Baillie-Cheetham, 02897 562546, thornbrook@talk21.com

(P/A) West Lakeland Dog Training Club Millon Rugby Union FC, Miss J Orrell, 07814 197843, joannewlakes@btinternet.com

(CH) Whippet Club Of Scotland Lanark Agricultural Centre, Lanark, Mrs D McKenzie, Dmckenzie15@outlook.com

May 26

(O/AG) Agility Vision Catton Park, Catton Estates, Swadlincote, Mrs A Bailey, 01522 693392, agilityvision.alex@gmail.com

(P/A) Belgian Shepherd Dog Association Of Great Britain Ashfields Carriage & Polo Club, Great Canfield, Essex, Dr MK Pratten, 01159 447145, margy@bergeau.wanadoo.co.uk

(O) Bracco Italiano Club Three Shires Field, Bannerdown, Bath, Mrs C Turney, 01825 873514, clare_turney@hotmail.com

(CH) English Springer Spaniel Club Of Wales Three Shires Field, Bannerdown, Bath, Mr W Lewis, 01639 844355, waynelewis5@live.co.uk

(CH) Southern Flatcoated Retriever Club Three Shires Field, Bannerdown, Bath, Mrs S Tagg, 07880 746977, suzi.tagg@yahoo.co.uk

May 26-29

(CAB) Bath Canine Society Three Shires Field, Bannerdown, Bath, Mr LAS Cox, 01278 760210, bathcaninesecretary@gmail.com

May 27

(O/AG) Agility Vision Catton Park, Catton Estates, Swadlincote, Mrs A Bailey, 01522 693392, agilityvision.alex@gmail.com

(P/A) Belgian Shepherd Dog Association Of Great Britain Ashfields Carriage & Polo Club, Great Canfield, Essex, Dr MK Pratten, 01159 447145, margy@bergeau.wanadoo.co.uk

Events

(O/OB) Elm Park Dog Training Club Plantation Park Blofield, Norwich, Mrs J Appleton, 01702 201346, appleton.julie@btinternet.com

(CH/OB) Exeter Dog Training Club Cullompton Rangers AFC, Cullompton, Devon, Ms L Francis, 01392 493327, secretary@exeterdogtrainingclub.co.uk

(O/AG) Longfield Agility Hillside Rural Activities Park, Mr K Waddell, 07867 416067, longfieldagility@gmail.com

(CH/AG) Nottingham Agility Dog Training Club Newark & Notts Showground, Winthorpe, Newark, Miss A Taylder, nadto@hotmail.com

(O) Polish Lowland Sheepdog Club of Wales & The West of England Three Shires Field, Bannerdown, Bath, Ms HM Cousins, 01554 757220, cuz22@live.co.uk

(O) South Western Boxer Club Three Shires Field, Bannerdown, Bath, Mrs B Morison, 01278 760305, xandeneboxers@aol.com

(CH) South Western Boxer Club Three Shires Field, Bannerdown, Bath, Mrs B Morison, 01278 760305, xandeneboxers@aol.com

(CH) South Western Great Dane Club Three Shires Field, Bannerdown, Bath, Mrs C Gray, 07506 981127, cjc2712@hotmail.co.uk

(CH) South Western Old English Sheepdog Club Three Shires Field, Bannerdown, Bath, Mrs KD Reeves, 01225 351609, kimdebbie63@gmail.com

(O) Southern Bullmastiff Society Three Shires Field, Bannerdown, Bath, Mrs DC Todd, 0208 215 0449, denbully@hotmail.co.uk

(O/AG) TNG Agility White Owl Farm, Miss A Murray, 01256 422605, anne.murray27@icloud.com

(O) Tynedale Agricultural Society The Show Field, Kerry Robson, kerry@northcountysow.co.uk

(O) Welsh Corgi Club Penyrheol Community Centre, Mrs CA Davies, gelli2@btinternet.com

(O) West Of England Border Collie Club Three Shires Field, Bannerdown, Bath, Mrs A Stenhouse, 07710 695692, Secretary.woebbc@outlook.com

(O) Yorkshire Collie Club Thorpe Willoughby Village Hall, Mrs CA Biggs, 01246 451526, chrisbiggs63@gmail.com

May 27-28

(O) Wigton & District Canine Association Rockcliffe Centre, Mr G Lewthwaite, 01228 592146, gary.lewthwaite@virginmedia.com

May 28

(CH) "Joint Shih Tzu Clubs' Championship Show" Three Shires Field, Bannerdown, Bath, Mrs T Hitt, 01443 440870, tracey.hitt@btinternet.com

(O/AG) Agility Vision Catton Park, Catton Estates, Swadlincote, Mrs A Bailey, 01522 693392, agilityvision.alex@gmail.com

(P/A) Belgian Shepherd Dog Association of Great Britain Ashfields Carriage & Polo Club, Great Canfield, Essex, Dr MK Pratten, 01159 447145, margy@bergeau.wanadoo.co.uk

(O) Bull Terrier Club Shenstone Village Hall, Ms A Gates, 07903 844965, archetype@mail.com

(O) Coventry Cocker Spaniel Club Baginton Village Hall, Mrs BM Ward, 01832 293432, barbarawatwensum@aol.com

(O) Eastern Counties Golden Retriever Club Peartree Farm, Nr Bury St Edmunds, Miss N Barber, 01493 754946, nadinebarber@btinternet.com

(O/OB) Elm Park Dog Training Club Plantation Park Blofield, Norwich, Mrs J Appleton, 01702 201346, appleton.julie@btinternet.com

(O/OB) Exeter Dog Training Club Cullompton Community Association, Ms L Francis, 01392 493327, secretary@exeterdogtrainingclub.co.uk

(O) Lhasa Apso Association Of Wales And South West Three Shires Field, Bannerdown, Bath, Mrs P Torrance, 02380 813007, ptorance@hotmail.com

(O/AG) Longfield Agility Hillside Rural Activities Park, Mr K Waddell, 07867 416067, longfieldagility@gmail.com

(O) Loughborough & District Canine Society Tomlinsons Boarding Kennels, Mrs MS Ward, 01530 243551, zabarettward@btinternet.com

(O) North Of England Hunt Point Retrieve Club High Goosepool Farm, Middleton St George, Darlington, Mr R McMaster, 07711 845687, robmcmaster@btinternet.com

(O) North Riding Gundog Club High Goosepool Farm, Middleton St George, Darlington, Mrs JE Knight, 01677 450548, Toffee51@outlook.com

(CH/AG) Nottingham Agility Dog Training Club Newark & Notts Showground, Winthorpe, Newark, Miss A Taylder, nadto@hotmail.com

(O) Portuguese Podengo Club of Great Britain Three Shires Field, Bannerdown, Bath, Mrs BA Judge, 01793 783297, plushcourt@hotmail.com

(O) Shropshire Gundog Society Shrewsbury Sports Village, Mrs GM Brown, 01939 291191, shropshiregundogs@hotmail.co.uk

(O/AG) Somerset West Agility Training Coppice Gate Farm, Mrs TS Davis, 01458 210626, swatdogsuk@gmail.com

(CH/OB) Waldrige Fell Dog Training Society Herrington Country Park, Penshaw, Mrs J Clarke, clarke.t2017@gmail.com

(O) West Of England Chow Chow Club Three Shires Field, Bannerdown, Bath, Mrs A Cummins, 07974 097487, annecummins@aol.com

(CH) Western Afghan Hound Club Three Shires Field, Bannerdown, Bath, Mrs J Cross, 01458 223515, jill@gilariafghans.com

May 29

(O/AG) Agility Vision Catton Park, Catton Estates, Swadlincote, Mrs A Bailey, 01522 693392, agilityvision.alex@gmail.com

(O/OB) Elm Park Dog Training Club Plantation Park Blofield, Norwich, Mrs J Appleton, 01702 201346, appleton.julie@btinternet.com

(O) English Toy Terrier (Black & Tan) Club Three Shires Field, Bannerdown, Bath, Mrs L Dixon, secretary@english-toy-terrier-club.com

(O) Great Harwood Agricultural Society Great Harwood Showground, Mr BJ Everill, 0161 794 0925, beverill@hotmail.co.uk

(O) Lancashire Sporting Terrier Club Great Harwood Showground, Mr IA Hardman, 01204 436224, ian_hardman@sky.com

(O/AG) Longfield Agility Hillside Rural Activities Park, Mr K Waddell, 07867 416067, longfieldagility@gmail.com

(O/AG) Somerset West Agility Training Coppice Gate Farm, Mrs TS Davis, 01458 210626, swatdogsuk@gmail.com

(O) South Eastern Welsh Springer Spaniel Club Bletchingley Village Hall, Bletchingley, Surrey, Mrs JAR Revill, 01621 840346, Julita@Revill.me

(R) Stoneleigh Rally Kennel Club Building at Stoneleigh Park, Warwickshire, Mrs RJ Bradley, 07818 468113, stoneleighrally@gmail.com

(CH) Wales & West of England Pekingese Association Three Shires Field, Bannerdown, Bath, Mr GGJ Thomas, 01495 750559, jonsvillepekes@talktalk.net

(CH) Wales & West Of England Pug Dog Club Three Shires Field, Bannerdown, Bath, Miss KE Murphy, 07808 857177, kazmurph@hotmail.com

(CH) West Of England Cavalier King Charles Spaniel Club Three Shires Field, Bannerdown, Bath, Mrs TM Jackson, 01934 822758, tracy@amantra.co.uk

(O/OB) Woodman Obedience Show Walcountians Sports Club, Mrs CF Geering, 01303 260152, beltanebc@sky.com

May 30

(O) Boston & District Canine Society Newark & Notts Showground, Winthorpe, Newark, Mrs PM Dufty, 07777 643522, triken@btinternet.com

(O/AG) Longfield Agility Hillside Rural Activities Park, Mr K Waddell, 07867 416067, longfieldagility@gmail.com

May 31

(PO) Reading & District Kennel Association Newbury Showground, Chieveley, Newbury, Miss EA Scoates, 01235 850289, eas.clydum@hotmail.co.uk

(O) Staffordshire & Birmingham Agricultural Society Staffordshire County Showground, Weston Road, Stafford, Mr JA Newsham, 01531 825975, johnnewsham123@btinternet.com

JUNE

June 1

(O/AG) Longfield Agility Hillside Rural Activities Park, Mr K Waddell, 07867 416067, longfieldagility@gmail.com

(O) South Eastern Pyrenean Mountain Dog Club Newbury Showground, Chieveley, Newbury, Mr R Waters, rswsqubs@gmail.com

(O) Southern Counties Beagle Club Newbury Showground, Chieveley, Newbury, Miss S Kimber, 01474 814796, coachbarn.beagles@btinternet.com

(O) Staffordshire & Birmingham Agricultural Society Staffordshire County Showground, Weston Road, Stafford, Mr JA Newsham, 01531 825975, johnnewsham123@btinternet.com

(O) Western Afghan Hound Club Newbury Showground, Chieveley, Newbury, Mrs J Cross, 01458 223515, jill@gilariafghans.com

June 1-4

(CH) Southern Counties Canine Association Newbury Showground, Chieveley, Newbury, Mrs AM Cavill, 01225 752551, scca@angelacavill.co.uk

June 2

(O/AG) Agility Vision Catton Park, Catton Estates, Swadlincote, Mrs A Bailey, 01522 693392, agilityvision.alex@gmail.com

(O) Bedlington Terrier Association Weedon Bec Village Hall, Mrs L Williams, 01633 889423, ystwythbay@gmail.com

Events

(O) Griffon Bruxellois Club Newbury Showground, Chieveley, Newbury, Mr J Swinge, 01702 230072, balthazar.pugs@gmail.com

(O) Home Counties American Cocker Club Newbury Showground, Chieveley, Newbury, Mr S Whincup, 07739 358077, siwhingrin@icloud.com

(L) Irish Wolfhound Club Newbury Showground, Chieveley, Newbury, Mrs D Treadwell, 07855 663697, irishwolfhoundclub.secretary@hotmail.com

(CH) Kerry Blue Terrier Club Of England Newbury Showground, Chieveley, Newbury, Mrs M Bradley, 01685 874442, margaretbradley1@hotmail.co.uk

(O/AG) Longfield Agility Hillside Rural Activities Park, Mr K Waddell, 07867 416067, longfieldagility@gmail.com

(CH) Pug Dog Club Newbury Showground, Chieveley, Newbury, Mrs J Houston, Heketara23@gmail.com

(CH) Saluki Or Gazelle Hound Club Hermitage Village Hall, Dr M Ulyatt, 07907 056903, secretary@salukiclub.co.uk

(O) South Of England Pomeranian Club Newbury Showground, Chieveley, Newbury, Mrs AJ Orchard, 01794 522175, manatek@msn.com

(CH) Southern Bernese Mountain Dog Club Newbury Showground, Chieveley, Newbury, Mrs PL Goodyear, 07766 880162, goodyear685@btinternet.com

(CH) Southern Cairn Terrier Club Newbury Showground, Chieveley, Newbury, Mrs SSA Kinton, 07766 258654, skinton@btinternet.com

(O) Southern Japanese Chin Club Newbury Showground, Chieveley, Newbury, Mrs L Benton-Taylor, 01795 886463, gloria2kids@yahoo.co.uk

(O/AG) Upanovatigers Agility Club Orsett Showground, Orsett, Essex, Mr A Bray, 07712 716110, upanovatigers@hotmail.co.uk

(O) West Highland White Terrier Club (England) Ltd Newbury Showground, Chieveley, Newbury, Mrs F West, 01977 791498, fwest@tomlyndon.co.uk

(O/AG) Wigton Dog Training Club Hutton Hall, Penrith, Cumbria, Miss P Wilson, 01697 342656, patwilson142@btinternet.com

June 3

(O/AG) Agility Vision Catton Park, Catton Estates, Swadlincote, Mrs A Bailey, 01522 693392, agilityvision.alex@gmail.com

(O/AG) Blackdown Agility Society Buckland Farm, West Buckland, Wellington, Dr NJ Prescott, 07979 444740, nicola.prescott656@btinternet.com

(CH) Bloodhound Club Baginton Village Hall, Miss S Clark, 07721 597926, sam@samfarlap.com

(O/AG) Dartford Dog Training Club Orsett Showground, Orsett, Essex, Mrs CA Harrison, 01474 707400, caroleandfred@waitrose.com

(CH) Dobermann Club Dobermann Club Training Ground, Digswell, Herts, Mrs L Schneiders, 01442 833070

(CH/AG) Hinckley Dog Training Club Market Bosworth Rugby Club, Market Bosworth, Miss SL Abbott, 01162 603810, motorgirl.sa72@gmail.com

(CH) Home Counties American Cocker Club Newbury Showground, Chieveley, Newbury, Mr S Whincup, 07739 358077, siwhingrin@icloud.com

(O) Home Counties American Cocker Club Newbury Showground, Chieveley, Newbury, Mr S Whincup, 07739 358077, siwhingrin@icloud.com

(CH/OB) Lisburn & District Dog Training Club Lisburn Rugby Club, Eglantine Road, Lisburn, Mrs K McCartney, 02892 622992, kate.mccartney@hmpo.gsi.gov.uk

(O/AG) Longfield Agility Hillside Rural Activities Park, Mr K Waddell, 07867 416067, longfieldagility@gmail.com

(O/OB) Nuneaton Dog Training Club Nuneaton Dog Training Club, Old Hinkley Road, Nuneaton, Mrs GJ Bonnell, 07762 110330, gloriandtc@outlook.com

(O) Rhodesian Ridgeback Club Of Great Britain Tomlinsons Boarding Kennels, Mrs C Davis, secretary@rrcgb.co.uk

(O) South Of England Irish Setter Club Newbury Showground, Chieveley, Newbury, Mrs M Webb, 01932 857149, megwebb1@aol.com

(O) Tyne Wear & Tees Hound Association Birtley Leisure Centre, Birtley, Mrs JC Clark, 01913 865739, joy.springholme@gmail.com

(P/A) Wigton Dog Training Club Hutton Hall, Penrith, Cumbria, Miss P Wilson, 01697 342656, patwilson142@btinternet.com

(O/AG) Wilton Agility Club Wilton Agility Club, Redcar, Cleveland, Mr D Bull, wiltondogclub@hotmail.com

(P/A) Wye Valley Dog Training Club Vauxhall Fields, Town Centre, Monmouth, Mrs GL Alcorn, 01594 837773, terriers@tinyworld.co.uk

June 4

(O/AG) Agility Vision Catton Park, Catton Estates, Swadlincote, Mrs A Bailey, 01522 693392, agilityvision.alex@gmail.com

(O/AG) Blackdown Agility Society Buckland Farm, West Buckland, Wellington, Dr NJ Prescott, 07979 444740, nicola.prescott656@btinternet.com

(O) Eastern Counties Dachshund Association Milton Community Centre, Mrs M Borsuk, 01406 821005, minnah@live.co.uk

(P/A) Hinckley Dog Training Club Market Bosworth Rugby Club, Market Bosworth, Miss SL Abbott, 01162 603810, motorgirl.sa72@gmail.com

(O) Imperial Pekingese Association Grenoside Community Centre, Miss JL Waters, 0161 436 6438, janine6438@yahoo.co.uk

(CH) Imperial Pekingese Association Grenoside Community Centre, Miss JL Waters, 01614 366438, janine6438@yahoo.co.uk

(O) Irish Setter Association, England Chieveley Village Hall & Recreational Centre, Miss T Gardner, 01347 830128, Tania.isae@yahoo.com

(O) Irish Setter Association, England Chieveley Village Hall & Recreational Centre, Miss T Gardner, 01347 830128, Tania.isae@yahoo.com

(CH) Large Munsterlander Club Oakridge Arena, Mr AJ Gregory, 02392 483686, andrew_j_gregory@icloud.com

(O/AG) Longfield Agility Hillside Rural Activities Park, Mr K Waddell, 07867 416067, longfieldagility@gmail.com

(CH/OB) Petersfield & District Dog Training Society Penns Place, Petersfield, Hampshire, Mrs S Price, 07907 482709, secretary@pddts.co.uk

(CH) Pharaoh Hound Club Baginton Village Hall, Ms C Dawson, secretary@pharaohhoundclub.co.uk

(O) Poodle Club Newbury Showground, Chieveley, Newbury, Mrs S Pine-Haynes, 01483 277874, thepoodleclub@hotmail.co.uk

(O) Riddings & District Canine Society Sheffield Transport Sports Club, Mrs E Pryor, 01773 438649, edith.pryor@talktalk.net

(O) Ripon & District Canine Society Ripon Racecourse, Boroughbridge Road, Ripon, Mrs NEAM Calvert, 01609 772861, calvdalespringers@live.co.uk

(O) Tibetan Terrier Association Newbury Showground, Chieveley, Newbury, Mr MW James, 01536 762111, waterley@f2s.com

(O/AG) TNG Agility White Owl Farm, Miss A Murray, 01256 422605, anne.murray27@icloud.com

(O/AG) Upanovatigers Agility Club Orsett Showground, Orsett, Essex, Mr A Bray, 07712 716110, upanovatigers@hotmail.co.uk

(O) Wessex Border Collie Club Newbury Showground, Chieveley, Newbury, Mrs S Tydeman, 01795 842776, sam.tydeman67@btinternet.com

(O/AG) Wigton Dog Training Club Hutton Hall, Penrith, Cumbria, Miss P Wilson, 01697 342656, patwilson142@btinternet.com

(O/AG) Wilton Agility Club Wilton Agility Club, Redcar, Cleveland, Mr D Bull, wiltondogclub@hotmail.com

(P/A) Wye Valley Dog Training Club Vauxhall Fields, Town Centre, Monmouth, Mrs GL Alcorn, 01594 837773, terriers@tinyworld.co.uk

June 5

(O/AG) Blackdown Agility Society Buckland Farm, West Buckland, Wellington, Dr NJ Prescott, 07979 444740, nicola.prescott656@btinternet.com

June 8

(O) Japanese Spitz Club Three Counties Showground, Malvern, Worc., Mrs EA Kirton, 01189 734691, japspitz1@aol.co.uk

(O/AG) Phase Purple Agility Training Dalston Green, Mrs F Nemeth, 07979 290579, fayeshetlandpony1@hotmail.co.uk

(O) Shih Tzu Club Three Counties Showground, Malvern, Worc., Mrs PJ Gregory, 01666 822380, secretary@theshihtzuclub.co.uk

(O) Welsh Corgi Club Of Cambria Three Counties Showground, Malvern, Worc., Mr A Morris, 01905 775243, cwnneurig@btinternet.com

June 8-10

(PO) Royal Cornwall Agricultural Association Royal Cornwall Showground, Wadebridge, Cornwall, Miss C Butler, 01726 823979, Rcaadogs@hotmail.com

June 8-11

(CH) Three Counties Agricultural Society Three Counties Showground, Malvern, Worc., Miss H Wayman, 01452 721216, 3cdogshow@gmail.com

June 9

(O/AG) Blackdown Agility Society Buckland Farm, West Buckland, Wellington, Dr NJ Prescott, 07979 444740, nicola.prescott656@btinternet.com

(P/A) Godmanchester Dog Training Club The Camp, Wood Lane, Mrs LG Smith, 01223 233398, lsmith@cambridge.org

Events

June 10

- (O/OB) Basingstoke & District Dog Training Club** Dummer Down Farm, Ms K Entwistle, 01256 880246, kate@basingstokedogtraining.co.uk
- (O) Belfast & District Irish Setter Club** Greenmouth Agricultural College Campus, Mrs D Park, 02870 848995, lestannons1@gmail.com
- (O/AG) Blackdown Agility Society** Buckland Farm, West Buckland, Wellington, Dr NJ Prescott, 07979 444740, nicola.prescott656@btinternet.com
- (O/AG) Down District Dog Training Club** Playing Fields Old Rd, Ms A Pell, A.pell353@gmail.com
- (O) Flatcoated Retriever Society** Kennel Club Building at Stoneleigh Park, Warwickshire, Mrs R Bellamy, 01623 411489, roztownsend@talktalk.net
- (P/A) Godmanchester Dog Training Club** The Camp, Wood Lane, Mrs LG Smith, 01223 233398, lsmith@cambridge.org
- (CH/OB) Lichfield & District Dog Training Society** Staffordshire County Showground, Weston Road, Stafford, Mrs BJ Smith, 01543 674238, sec4lddts@gmail.com
- (O) Lough Foyle Canine Association** The Foyle Arena, Mrs H Quigg, 028 7132 9244, Helena.Quigg@education-ni.gov.uk
- (CH) Midland Bedlington Terrier Club** Kennel Club Building at Stoneleigh Park, Warwickshire, Mrs YE Bannister, 01788 860833, mbtc.secretary@gmail.com
- (O) Northern Bulldog Club** Grenoside Community Centre, Mr SP Bragger, 07717 712239, prideorbully@hotmail.com
- (O/AG) Oswestry Agility** Churches View Farm, Miss DM Williams, 07849 710662, dawn06williams@btinternet.com
- (P/A) Otley Dog Training Society** Wetherby Racecourse, Miss EL Wallis, 07707 067161, emmawallisk9@gmail.com
- (O) Parti-Coloured Cocker Spaniel Club** Baginton Village Hall, Mrs GE Pearce-Gudger, 02476 403453, gillpearcegudger@yahoo.co.uk
- (O/AG) Phase Purple Agility Training** Dalston Green, Mrs F Nemeth, 07979 290579, fayeshetlandpony1@hotmail.co.uk
- (O) Pointer Club** Tomlinsons Boarding Kennels, Mr AE Swannell, 01908 318513, andyswannell1@gmail.com
- (R) Rally Dogs** Bratton Clovelly Parish Hall, Ms J Barrett, rally@fitdogs.ltd.uk
- (CH) Southern Border Terrier Club** Churchdown Community Centre, Mrs S Spafford, 07899 875468, sue.spaff1@gmail.com
- (O/OB) St Marys Dog Training Society** Killingworth Young Peoples Club, Killingworth, Mrs A Sanderson, 01670 824038, anne@kenyantravel.co.uk
- (CH/AG) Thames Dog Training Club** Newbury Showground, Chieveley, Newbury, Mrs S Edney, 01252 377961, sallyedney67@gmail.com
- (O) Yorkshire Bulldog Club** Grenoside Community Centre, Mrs A Provan, 01388 834824, yorkshirebulldogclub@hotmail.com

June 10-11

- (PO) Newmarket & District Canine Society** Littleport Leisure Centre, Camel Road, Littleport, Ely, Mr D Knights, 01638 454667, newmarketcdssecretary@gmail.com

June 11

- (CH) Beagle Club** Royal Agricultural College, Mrs N Peterson, 01543 410100, troopersway@yahoo.co.uk
- (O/AG) Blackdown Agility Society** Buckland Farm, West Buckland, Wellington, Dr NJ Prescott, 07979 444740, nicola.prescott656@btinternet.com
- (O/AG) Down District Dog Training Club** Playing Fields Old Rd, Ms A Pell, A.pell353@gmail.com
- (O) East Of England Afghan Hound Club** Cottesmore Village Hall, Jean Hurl, 01280 816007, jean.hurl@btinternet.com
- (O) East Of England Afghan Hound Club** Cottesmore Village Hall, Jean Hurl, 01280 816007, jean.hurl@btinternet.com
- (O) East Of England Afghan Hound Club** Cottesmore Village Hall, Jean Hurl, 01280 816007, davidjrolfe37@gmail.com
- (O) French Bulldog Club Of England** Benson Parish Hall, Mrs MJ Smith, FBCsecretary@outlook.com
- (O/AG) Godmanchester Dog Training Club** The Camp, Wood Lane, Mrs LG Smith, 01223 233398, lsmith@cambridge.org
- (CH) Greyhound Club** Tomlinsons Boarding Kennels, Mrs J Mackenzie, 020 8317 8218, macszulu@yahoo.co.uk
- (CH) Humberside Cavalier King Charles Spaniel Club** Lady Eastwood Centre, Newark & Notts Showground, Mrs CP Knight, 01636 626618, carolus.cavaliers@gmail.com
- (CH) Hungarian Wirehaired Vizsla Association** Three Counties Showground, Malvern, Worc., Mr K Gawthorpe, 07733 157961, karlgawthorpe71@gmail.com
- (O) Hungarian Wirehaired Vizsla Association** Three Counties Showground, Malvern, Worc., Mr K Gawthorpe, 07733 157961, karlgawthorpe71@gmail.com
- (O) Kooikerhondje Club Of Great Britain** Kennel Club Building at Stoneleigh Park, Warwickshire, Mrs K Guy, 01902 733731, katyjaneg@hotmail.co.uk
- (O/OB) Lichfield & District Dog Training Society** Staffordshire County Showground, Weston Road, Stafford, Mrs BJ Smith, 01543 674238, sec4lddts@gmail.com
- (O) London Bulldog Society** The Village Hall, Larkfield, Aylesford, Kent, Miss SA Jay, 01622 739089, londonbulldogsocietysecretary@btinternet.com
- (CH) London Collie Club** Dobermann Club Training Ground, Digswell, Herts, Mr S Clark, 01737 371886, sclark33@hotmail.com
- (O) Midland Dobermann Club** Shirland Village Hall, Shirland, Nr Alfreton, Mrs L Fisher, 01773 788485, a.fisher20@ntlworld.com
- (O) Midland Dobermann Club** Shirland Village Hall, Shirland, Nr Alfreton, Mrs L Fisher, 01773 788485, a.fisher20@ntlworld.com
- (O/OB) Newbury & District Dog Training Society** Dummer Down Farm, Ms P Willis, 07801 943874, nddts1962@gmail.com
- (O/AG) Oswestry Agility** Churches View Farm, Miss DM Williams, 07849 710662, dawn06williams@btinternet.com
- (P/A) Otley Dog Training Society** Wetherby Racecourse, Miss EL Wallis, 07707 067161, emmawallisk9@gmail.com

- (O/AG) Phase Purple Agility Training** Dalston Green, Mrs F Nemeth, 07979 290579, fayeshetlandpony1@hotmail.co.uk
- (R) Rally Dogs** Bratton Clovelly Parish Hall, Ms J Barrett, rally@fitdogs.ltd.uk
- (O) Southern Counties Staffordshire Bull Terrier Society** Navestock Village Hall, Mr KJ Meneer, 01375 767103, scsbts1937@gmail.com
- (CH/OB) St Marys Dog Training Society** Killingworth Young Peoples Club, Killingworth, Mrs A Sanderson, 01670 824038, anne@kenyantravel.co.uk
- (CH/AG) Thames Dog Training Club** Newbury Showground, Chieveley, Newbury, Mrs S Edney, 01252 377961, sallyedney67@gmail.com

June 12

- (O/AG) Phase Purple Agility Training** Dalston Green, Mrs F Nemeth, 07979 290579, fayeshetlandpony1@hotmail.co.uk

June 13

- (O/AG) Phase Purple Agility Training** Dalston Green, Mrs F Nemeth, 07979 290579, fayeshetlandpony1@hotmail.co.uk

June 14

- (O/OB) Newton Heath Dog Training Club** Littleborough & Sports & Social Club, Lancashire, Ms J Donohue, 07476 155655, juliedon98@yahoo.co.uk

June 15

- (O/OB) Newton Heath Dog Training Club** Littleborough & Sports & Social Club, Lancashire, Ms J Donohue, 07476 155655, juliedon98@yahoo.co.uk
- (O/AG) Phase Purple Agility Training** Dalston Green, Mrs F Nemeth, 07979 290579, fayeshetlandpony1@hotmail.co.uk

June 16

- (CH) "Joint Labrador Retriever Clubs' Championship Show"** Ford & Etal, Northumberland, Mrs I Davison, 01915 211185, ndlabclub@gmail.com
- (O/OB) Isle Of Man Dog Club** Southern 100 Showfield, Castletown, Mrs K Wheeler, 07624 463334, iomdogclub@hotmail.co.uk
- (O/AG) Phase Purple Agility Training** Dalston Green, Mrs F Nemeth, 07979 290579, fayeshetlandpony1@hotmail.co.uk

June 17

- (CH/AG) Axstane Agility Club** Orsett Showground, Orsett, Essex, Mrs C Ramsay, chrismari@ramsay.za.net
- (CH) Caledonian Dandie Dinmont Terrier Club** Border Union Agricultural Society Showground, Kelso., Mrs Shirley Ann Dunipace, 01560 322674, sadunipace@yahoo.com
- (O/AG) Castlereagh & District Dog Training Club** The Meadows Equestrian Centre, Mrs M Gibson, miriamgibson1705@gmail.com
- (O/OB) Caterham Chipstead and Coulsdon DTC** Purley John Fisher Rugby Club, Old Coulsdon, Surrey, Ms BD Short, 07713 711535, colliecorner@hotmail.co.uk
- (O) Chepstow & District Canine Society** Usk Equestrian Centre, Mrs A Baker, 01495 773785, angie.mischran1@gmail.com

Events

(CH) Dalmatian Club Of Scotland Border Union Agricultural Society Showground, Kelso, Mrs ME Mulholland, 01655 331862, memulholland@aol.com

(CH) English Setter Society Of Scotland Border Union Agricultural Society Showground, Kelso, Ms MA Vallance, 07745 548693, m.vallance256@btinternet.com

(O) English Shetland Sheepdog Club Chieveley Village Hall & Recreational Centre, Mrs A Pritchard, 01205 481156, secretary@essc.org.uk

(O/OB) Forest Oak (Gloucestershire) Canine Society Forest Oak Farm, Mrs A Smart, 01594 825526, ann.d.smart@hotmail.co.uk

(O/AG) Freeways Agility Break (FAB) Turnpike Showground, Motcombe, Dorset, Ms D Weaver, 07715669474, dawnweaver2@gmail.com

(O/AG) Golden Valley Dog Training Club Top Barn Farm, Holt Heath, Worcester, Mrs J Roberts, 01989 750689, janroberts666@btinternet.com

(O/OB) Isle Of Man Dog Club Southern 100 Showfield, Castletown, Mrs K Wheeler, 07624 463334, iomdogclub@hotmail.co.uk

(O) Miniature Dachshund Club Roade Village Hall, Mrs CL West, 07846 648118, west.tina@hotmail.co.uk

(O/AG) Phase Purple Agility Training Dalston Green, Mrs F Nemeth, 07979 290579, fayeshetlandpony1@hotmail.co.uk

(O/OB) Preston & Fylde German Shepherd Dog Club Littleborough & Sports & Social Club, Lancashire, Mr P Height, 07780 613369, heightpeter2@gmail.com

(CH/OB) Prestwick & District Dog Training Club Rozelle Park, Monument Road, Ayr, Gillian Lamont, gwalker110@hotmail.com

(PO) Ruthin Canine Society Llangollen Pavilion, Stephen Hietschold, 0161 456 1890, steve63newf@gmail.com

(CH) Sealyham Terrier Breeders Association Lewknor Village Hall, Miss L Hampson, 0161 763 3552, lisa.hampson2@ntlworld.com

(CH) Shetland Sheepdog Club Of Northern Ireland Oakfield Community Centre, Mrs A Robinson, 028 427 38044, SSCNI@abcsds.co.uk

(L) South Western Yorkshire Terrier Club Village Hall, Failand, Nr. Bristol, Mrs W Barry, 01373 451822, swytcsecretary@gmail.com

(O) South Western Yorkshire Terrier Club Village Hall, Failand, Nr. Bristol, Mrs W Barry, 01373 451822, swytcsecretary@gmail.com

(CH) Sovereign Pekingese Association Marston Green Parish Hall, Mrs KR Fredman, 07930 434865, karen.fredman@gmail.com

(O/AG) Whirlwind Agility The Polo Ground, Osmaston, Ashbourne, Mrs S White, 01895 675169, whirlwindagility@gmail.com

June 17-18

(CH) Border Union Agricultural Society Border Union Agricultural Society Showground, Kelso, Mr B Stevenson, 01573 223843, secretary@borderuniondogshow.co.uk

(O/WT) North West Working Trials Society South View Hutton Roof, Mrs RM Smyth, 07778 396015, secretaryNWWTS@gmail.com

(O) Taunton & District Canine Association Wellsprings Leisure Centre, Mrs LP Creech, 01823 461699, tauntonanddistrictca@gmail.com

June 18

(P/A) Axtane Agility Club Orsett Showground, Orsett, Essex, Mrs C Ramsay, chrismari@ramsay.za.net

(CH) Briard Association Chieveley Village Hall & Recreational Centre, Mrs RM Patience, 01862 832403, rhoda.patience54@gmail.com

(O/AG) Castlereagh & District Dog Training Club The Meadows Equestrian Centre, Mrs M Gibson, miriamgibson1705@gmail.com

(O/OB) Chalfield Dog Training Club Rushcliffe Country Park, Ruddington, Notts, Miss A Drechsler, 01159 282641, ann_drechsler@btinternet.com

(O) Chepstow & District Canine Society Usk Equestrian Centre, Mrs A Baker, 01495 773785, angie.mischran1@gmail.com

(CH) English Ibizan Hound Club Baginton Village Hall, Mr GB Carter, 0121 352 1096, grantbc2110@gmail.com

(CH) Field Spaniel Society Kennel Club Building at Stoneleigh Park, Warwickshire, Mrs J Holgate, 01282 865705, fieldspansec@gmail.com

(O/AG) Freeways Agility Break (FAB) Turnpike Showground, Motcombe, Dorset, Ms D Weaver, 07715669474, dawnweaver2@gmail.com

(O) Glen Of Imaal Terrier Association Roade Village Hall, Mrs A Hardy, 07575 141494, anmeha@aol.com

(O/AG) Golden Valley Dog Training Club Top Barn Farm, Holt Heath, Worcester, Mrs J Roberts, 01989 750689, janroberts666@btinternet.com

(O/OB) Isle Of Man Dog Club Southern 100 Showfield, Castletown, Mrs K Wheeler, 07624 463334, iomdogclub@hotmail.co.uk

(CH/OB) Knightswood Dog Training Club Quarry Park, Mr J McIntosh, 01698 860358, knightswoodtcl@live.co.uk

(O) Lancashire Heeler Association Kennel Club Building at Stoneleigh Park, Warwickshire, Mrs T Bellinger, 01295 810860, heelstone.heelers@gmail.com

(O) London & Home Counties Boxer Club Fairlands Community Centre, Fairlands Avenue, Fairlands, Mrs V Nicks, 01885 482891, viviannicks@outlook.com

(O/AG) Mid Cornwall Dog Training Club Sticker Football Club, Ms T Willcocks, 0781 550 4121, secretarymcdct@gmail.com

(CH) Midland Counties Airedale Terrier Club Tomlinsons Boarding Kennels, Miss J Martin, 01530 261041, toba73@supanet.com

(O) North East Bull Terrier Club Bowburn Community Association, Mrs S Wheatley, 01670 813522, northeastbullterrierclub1904@gmail.com

(O) North Eastern Staffordshire Bull Terrier Club Community Centre, Station Road, West Cornforth, Co Durham, Miss JME McLaughlan, 01642 783948, darcysbt2@aol.com

(CH) Northumberland & Durham Labrador Retriever Club Ford & Etal, Northumberland, Mrs I Davison, 01915 211185, ndlabclub@gmail.com

(O) Northwick & District Canine Society The Showground, Tabley, Knutsford, Cheshire, Mrs R Schoneville, r.schoneville@sky.com

(O/AG) Phase Purple Agility Training Dalston Green, Mrs F Nemeth, 07979 290579, fayeshetlandpony1@hotmail.co.uk

(O/OB) Preston & Fylde German Shepherd Dog Club Littleborough & Sports & Social Club, Lancashire, Mr P Height, 07780 613369, heightpeter2@gmail.com

(CH) Scottish Beagle Club Carluke Leisure Centre, Mrs FM MacDonald, 07774 862997, thescottishbeagleclub@outlook.com

(CH) Scottish Great Dane Club Border Union Agricultural Society Showground, Kelso, Mrs CG Gilbert, 07743 601833, scottishgreatdaneclub@gmail.com

(O/OB) Sherborne Vale Dog Training Club Terrace Playing Fields, Ms J Ward, 07821 378635, jlwguildford@yahoo.co.uk

(O/AG) Whirlwind Agility The Polo Ground, Osmaston, Ashbourne, Mrs S White, 01895 675169, whirlwindagility@gmail.com

(O) Whitstable & District Canine Society Lockmeadow Market, Maidstone, Kent, Mrs J King, 01733 222273, eppwood@aol.com

June 18-21

(O/WT) Wessex Working Trials Club Manor Rooms Village Hall, Mrs S Haim, 01935 412275, sandranne.jones@googlegmail.com

June 19-25

(CH/WT) Wessex Working Trials Club Upottery Village Hall, Mrs S Haim, 01935 412275, sandranne.jones@googlegmail.com

June 20

(L) Banbury & District Canine Association Brailes Village Hall, Banbury, Oxfordshire, Mrs CM Craik, 01295 257494, chrisraik@aol.com

June 20-21

(PO) Cheshire Agricultural Society The Showground, Tabley, Knutsford, Cheshire, Mr AD Moss, 01704 893128, alastair@petparaphernalia.co.uk

June 21

(O) North Of Ireland West Highland White Terrier Club Larne Market, Mrs PA Molony, 02891 811256, pat@killynetherwhwt.plus.com

June 22

(O/AG) Country Shows Agility On The Beach Agility, Mr Graham Taylor, 07926 315335, rover.pro@outlook.com

June 23

(O) Blackpool & Fylde Bulldog Club Redwood Park, Mrs VJ Collins-Natgrass, 01522 684545, vicky@keziabulldogs.co.uk

(CH) Cheshire & North Wales Yorkshire Terrier Society Redwood Park, Mr M Burns, 0161 437 7118, info.sk8@ntlworld.com

(O/AG) Empingham Dog Training Club Rutland Showground, Ms R Cawley, Rebekcawley@gmail.com

(O/AG) Longfield Agility Hillside Rural Activities Park, Mr K Waddell, 07867 416067, longfieldagility@gmail.com

(CH) North Of England Lhasa Apso Club Redwood Park, Mrs C Lawson, 01925 713444, rishlynk9s@aol.com

(CH) Northern Boston Terrier Club Of England Redwood Park, Miss A Spenser, northernbostontc@gmail.com

Events

(O/AG) QSAT Agility Club Thetford Rugby Club, Mrs M Stone, 01493 663789, michelledstone1969@gmail.com

June 23-25

(CH) Blackpool & District Canine Society Redwood Park, Mr SW Hall, 01254 853526, secretary@blackpooldogshow.com

June 24

(O/OB) Billingshurst Dog Training Club Horsham Rugby Club, Coolhurst, Horsham, Mrs P Reynolds, 01403 784002, pat.reynolds7@sky.com

(CH) British Association For German Shepherd Dogs Sutton-on-Trent Sports Club, Nottinghamshire, Mrs J Harrison, 07445 801650

(CH/OB) Cheshire Dog Training Association Levers Sports Ground, Bromborough, Wirral, Mrs L Stock, 07786 607415, l.stock1@sky.com

(O) Chinese Chow Club Ansty Hall Hotel, Ms A Douse, 01933 418939, shasadeechows@gmail.com

(O) Clacton & District Canine Society Tendring Hundred Agricultural Showground, Manningtree, Mrs M Hallum, maureenhallum@yahoo.co.uk

(O/AG) Country Shows Agility Driffield Agricultural Showground, Kelleythorpe, Mr Graham Taylor, 07926 315 335, rover.pro@outlook.com

(P/A) Empingham Dog Training Club Rutland Showground, Ms R Cawley, Rebekacawley@gmail.com

(CH) Lancashire & Cheshire Dachshund Association Redwood Park, Mrs D Kirkwood-Emery, 01563 524606, dachs@helydon.co.uk

(O/AG) Longfield Agility Hillside Rural Activities Park, Mr K Waddell, 07867 416067, longfieldagility@gmail.com

(P/A) Lune Valley Dog Training Club Westmorland County Agricultural Society, Crooklands, Mrs LC Alsop, 01524 421446, wilsonspecialbrew@outlook.com

(O/AG) Maidstone Activity Dogs Aylesford Football & Rugby Club, Hall Road, Aylesford, Kent, Mrs K McManigan, 07500 266730, katemcmanigan@me.com

(O) North Of England Cocker Spaniel Association Redwood Park, Mrs AM Sutton, 07854 486852, shirepark@sky.com

(O) North Of England Dobermann Club Whitley Village Hall, Mrs W Meikle, 07887 950297, wendymeikle22@gmail.com

(CH) North Of England Dobermann Club Whitley Village Hall, Mrs W Meikle, 07887 950297, wendymeikle22@gmail.com

(CH) North West Labrador Retriever Club Redwood Park, Mr Al Jones, 01244 556915, ladrow.labs@yahoo.co.uk

(CH) Northern Afghan Hound Society Redwood Park, Judith S Ayrton, 01254 351316, judithnpasky@gmail.com

(O/AG) QSAT Agility Club Thetford Rugby Club, Mrs M Stone, 01493 663789, michelledstone1969@gmail.com

(P/A) Severnside (Bristol) Dog Agility Club Bathing Pond Fields, Bristol, Mrs CM Godfrey, 07739 082743, cmoc@hotmail.co.uk

(O/OB) South West Competitive Obedience Group Coppice Gate Farm, Mrs K Allen, 01752 206846, kay.allen41@gmail.com

(O) Wealdstone & Northolt Canine Society South Of England Showground, Ardingly, Mrs M Flack, 01903 419893, margaretmflack@btinternet.com

June 25

(CH/OB) Cheshire Dog Training Association Levers Sports Ground, Bromborough, Wirral, Mrs L Stock, 07786 607415, l.stock1@sky.com

(O/AG) Country Shows Agility Driffield Agricultural Showground, Kelleythorpe, Mr Graham Taylor, 07926 315335, rover.pro@outlook.com

(PO) Eastbourne & District Canine Society South Of England Showground, Ardingly, Mrs K Godden, 01424 583949, kj-godden@sky.com

(P/A) Empingham Dog Training Club Rutland Showground, Ms R Cawley, Rebekacawley@gmail.com

(CH) Irish Terrier Association Tomlinsons Boarding Kennels, Miss A Bradley, 01733 205386, montelle@btinternet.com

(O) London Cocker Spaniel Society Cobham Village Hall, Mrs SE Warrington, 01293 852907, susanzakova@gmail.com

(O/AG) Longfield Agility Hillside Rural Activities Park, Mr K Waddell, 07867 416067, longfieldagility@gmail.com

(P/A) Lune Valley Dog Training Club Westmorland County Agricultural Society, Crooklands, Mrs LC Alsop, 01524 421446, wilsonspecialbrew@outlook.com

(O/AG) Maidstone Activity Dogs Aylesford Football & Rugby Club, Hall Road, Aylesford, Kent, Mrs K McManigan, 07500 266730, katemcmanigan@me.com

(CH) Midland Sealyham Terrier Club Bodenham Arboretum, Sladd Lane, Mrs D Bettis, 01299 266380, denise@midlandsealyhamterrierclub.co.uk

(O) Midland Whippet Club Moira Village Hall, Mrs RA Hambling, 01283 210840, rachel.hambling@btinternet.com

(L) Midland Whippet Club Moira Village Hall, Mrs RA Hambling, 01283 210840, rachel.hambling@btinternet.com

(O) North Of England Spaniel Club Hurworth Grange, Mrs LA Nesbitt, 01665 602961, lesleyanesbitt@gmail.com

(CH) Northern Bullmastiff Club Redwood Park, Mr G Shirt, 07852 311928, secretary@northernbullmastiff.com

(CH) Northern Great Dane Club Redwood Park, Mrs OA Bates, 01606 737444, liv@danemoor.com

(O) Northern Ireland Gundog, Field & Show Society Shanes Castle, Antrim, N. Ireland, Mrs AA Brown, alexaabrown47@gmail.com

(O/AG) QSAT Agility Club Thetford Rugby Club, Mrs M Stone, 01493 663789, michelledstone1969@gmail.com

(P/A) Severnside (Bristol) Dog Agility Club Bathing Pond Fields, Bristol, Mrs CM Godfrey, 07739 082743, cmoc@hotmail.co.uk

(O/OB) South Eastern Dog Training Society !Horsham Rugby Club, Coolhurst, Horsham, Mrs S Gascoigne, 07780 636962, ps.gascoigne@hotmail.co.uk

(O/OB) South West Competitive Obedience Group Coppice Gate Farm, Mrs K Allen, 01752 206846, kay.allen41@gmail.com

(O) Southern Dachshund Association Pirbright Village Hall, Mrs W Starkey, wendygms@yahoo.co.uk

June 26

(O/AG) Longfield Agility Hillside Rural Activities Park, Mr K Waddell, 07867 416067, longfieldagility@gmail.com

(O/AG) Lune Valley Dog Training Club Westmorland County Agricultural Society, Crooklands, Mrs LC Alsop, 01524 421446, wilsonspecialbrew@outlook.com

(O/AG) QSAT Agility Club Thetford Rugby Club, Mrs M Stone, 01493 663789, michelledstone1969@gmail.com

June 28

(CH/AG) Lune Valley Dog Training Club Westmorland County Agricultural Society, Crooklands, Mrs LC Alsop, 01524 421446, wilsonspecialbrew@outlook.com

June 29

(O/AG) QSAT Agility Club Thetford Rugby Club, Mrs M Stone, 01493 663789, michelledstone1969@gmail.com

(CH) Southern Bichon Frise Breeders Association Home Park, Mr D Parkinson, 07852 901820, dezzerer18@yahoo.co.uk

(O) Southern Counties Australian Terrier Club Home Park, Mrs C Foskett, 01252 518495, wilfnbell@yahoo.co.uk

(O) Sovereign Pekingese Association Home Park, Mrs KR Fredman, 07930 434865, karen.fredman@gmail.com

June 29-July 2

(CAB) Windsor Dog Show Society Home Park, Mrs SEM Wiles, 01895 823227, sussiewiles@yahoo.co.uk

June 30

(O/AG) Lune Valley Dog Training Club Westmorland County Agricultural Society, Crooklands, Mrs LC Alsop, 01524 421446, wilsonspecialbrew@outlook.com

(O/AG) QSAT Agility Club Thetford Rugby Club, Mrs M Stone, 01493 663789, michelledstone1969@gmail.com

(CH) South East Corgi Association Home Park, Mrs H Wyer, 01489 860463, hilshell@aol.com

(CH) South Eastern Old English Sheepdog Club Home Park, Ms MS Leggett, 01268 511987, melroo001@aol.com

(O) Southern Dogue De Bordeaux Society Home Park, Mrs TL Harrison, 07764 606228, cerisierkennels@yahoo.co.uk

(O/AG) Tuffley Agility Club Hawbridge Inn, Tirley, Mrs A Yardley, 07949 763895, alexandra.yardley@gmail.com

Events

CC allocation – entry rolling averages

As previously announced the intention is to publish annual entry figures. Below is the 2022 average entry and 4 year rolling average, providing an indication of what these average entries could mean for the CC allocation in the future (although this will not be reviewed until 2026). The covid years 2020 and 2021 are not included in the averages as a full calendar of shows did not take place. These figures will act as a guide to breed clubs on the direction of potential future CC allocation.

Breed	2022	Rolling average	Stage*	Breed	2022	Rolling average	Stage*
Affenpinscher	49.32	51.92	6	Dachshund (Miniature Wire Haired)	45.67	52.04	6
Afghan Hound	67.13	81.93	8	Dachshund (Smooth Haired)	40.67	41.35	5
Airedale Terrier	30.81	36.47	4	Dachshund (Wire Haired)	70	61.21	7
Akita	34.44	34.69	3	Dalmatian	117.15	96.21	9
Alaskan Malamute	49.83	56.15	7	Dandie Dinmont Terrier	35.21	34.18	3
Australian Cattle Dog	13.85	18.27	1	Deerhound	37.08	41.82	5
Australian Shepherd	49.77	48.91	6	Dobermann	56.78	70.98	8
Australian Terrier	13.08	13.70	1	Dogue de Bordeaux	45.38	62.83	7
Basenji	33.72	38.48	4	English Setter	58.31	71.16	8
Basset Fauve De Bretagne	25.75	27.78	2	English Toy Terrier (Black & Tan)	37.42	40.69	5
Basset Griffon Vendeen (Grand)	19.44	21.31	1	Finnish Lapphund	37.37	39.12	4
Basset Griffon Vendeen (Petit)	35.44	34.40	3	Finnish Spitz	9	10.61	1
Basset Hound	55.82	52.22	6	Fox Terrier (Smooth)	29.33	33.18	3
Beagle	78.06	93.82	9	Fox Terrier (Wire)	24.25	26.64	2
Bearded Collie	92.59	105.34	9	French Bulldog	94.48	114.13	9
Bedlington Terrier	44.95	39.70	4	German Shepherd Dog	54.31	63.46	7
Belgian Shepherd Dog (Groenendael)	27	28.64	2	German Shorthaired Pointer	56.87	63.66	7
Belgian Shepherd Dog (Malinois)	11.57	13.76	1	German Spitz (Klein)	19.65	29.96	2
Belgian Shepherd Dog (Tervueren)	24.14	26.35	2	German Spitz (Mittel)	27	32.16	3
Bernese Mountain Dog	57.52	64.89	7	German Wirehaired Pointer	26.19	27.00	2
Bichon Frise	31.25	39.52	4	Giant Schnauzer	23.24	27.50	2
Bloodhound	13.69	15.90	1	Glen Of Imaal Terrier	18.79	16.47	1
Border Collie	103.13	112.30	9	Gordon Setter	66.93	74.32	8
Border Terrier	126.47	123.77	10	Great Dane	62.77	68.25	7
Borzoi	40.67	45.87	6	Greyhound	20.53	24.12	2
Boston Terrier	60.19	65.64	7	Griffon Bruxellois	38	41.40	5
Bouvier Des Flandres	14.08	17.75	1	Havanese	43.67	52.32	6
Boxer	89.2	118.64	10	Hungarian Puli	21.67	23.74	2
Bracco Italiano	47.25	43.67	5	Hungarian Vizsla	69.69	65.67	7
Briard	31.73	37.38	4	Hungarian Wire Haired Vizsla	36.25	42.05	5
Brittany	23.88	22.79	2	Ibizan Hound	14.79	17.95	1
Bull Terrier	44.44	42.91	5	Irish Red & White Setter	25.48	32.20	3
Bull Terrier (Miniature)	38.06	39.28	4	Irish Setter	121.69	128.83	10
Bulldog	86.51	103.34	9	Irish Terrier	29.94	26.77	2
Bullmastiff	49.83	52.86	6	Irish Wolfhound	39.81	49.51	6
Cairn Terrier	43.21	47.90	6	Italian Greyhound	38.7	41.71	5
Cavalier King Charles Spaniel	134.46	141.08	10	Italian Spinone	47.39	56.06	7
Cesky Terrier	27.92	25.10	2	Japanese Chin	52.2	71.59	8
Chihuahua (Long Coat)	74.2	96.69	9	Japanese Shiba Inu	44.89	44.83	5
Chihuahua (Smooth Coat)	60.83	85.89	8	Japanese Spitz	47.28	54.13	6
Chinese Crested	43.11	59.86	7	Keeshond	38.68	41.63	5
Chow Chow	37.87	47.09	6	Kerry Blue Terrier	16.7	21.52	1
Collie (Rough)	82.07	90.95	9	King Charles Spaniel	40.14	53.20	6
Collie (Smooth)	29.8	28.96	2	Lakeland Terrier	12.86	15.21	1
Dachshund (Long Haired)	33.21	39.01	4	Lancashire Heeler	22	27.11	2
Dachshund (Miniature Long Haired)	53.76	62.61	7	Large Munsterlander	31.7	31.90	3
Dachshund (Miniature Smooth Haired)	85.38	82.55	8	Leonberger	50.77	50.22	6

Events

CC allocation – entry rolling averages (continued)

Breed	2022	Rolling average	Stage*	Breed	2022	Rolling average	Stage*
Lhasa Apso	62.84	71.22	8	Saluki	34.54	41.58	5
Lowchen (Little Lion Dog)	29.29	27.69	2	Samoyed	44.03	55.22	7
Maltese	23.38	28.41	2	Schipperke	22.31	30.23	3
Manchester Terrier	23.11	25.53	2	Schnauzer	32.17	35.29	4
Mastiff	23.11	23.92	2	Scottish Terrier	39.76	38.22	4
Miniature Pinscher	38.04	42.18	5	Sealyham Terrier	18.27	20.57	1
Miniature Schnauzer	50.24	62.07	7	Shar Pei	20.89	24.51	2
Newfoundland	59.72	63.41	7	Shetland Sheepdog	92.82	104.40	9
Norfolk Terrier	34.46	39.49	4	Shih Tzu	70.09	76.35	8
Norwegian Buhund	16	19.43	1	Siberian Husky	65.26	68.38	7
Norwegian Elkhound	23.95	26.10	2	Skye Terrier	26.19	24.91	2
Norwich Terrier	22.88	23.30	2	Soft Coated Wheaten Terrier	39.65	48.12	6
Old English Sheepdog	42.89	47.52	6	Spaniel (American Cocker)	31.56	34.16	3
Otterhound	16.42	16.63	1	Spaniel (Clumber)	28	29.29	2
Papillon	84.06	93.81	9	Spaniel (Cocker)	132.35	129.00	10
Parson Russell Terrier	41.83	39.46	4	Spaniel (English Springer)	52	62.92	7
Pekingese	32.04	37.03	4	Spaniel (Field)	33.95	34.68	3
Pharaoh Hound	17.27	21.88	1	Spaniel (Irish Water)	21.07	19.80	1
Pointer	93.13	95.56	9	Spaniel (Sussex)	29.8	29.78	2
Polish Lowland Sheepdog	17.8	21.62	1	Spaniel (Welsh Springer)	53.44	72.68	8
Pomeranian	68.03	80.71	8	Spanish Water Dog	31.29	35.94	4
Poodle (Miniature)	40.6	43.79	5	St. Bernard	24.79	40.06	5
Poodle (Standard)	57.39	54.88	6	Staffordshire Bull Terrier	158.11	136.79	10
Poodle (Toy)	29.32	32.47	3	Swedish Vallhund	18.75	20.01	1
Portuguese Water Dog	23	31.37	3	Tibetan Mastiff	15.83	26.66	2
Pug	108.68	128.90	10	Tibetan Spaniel	69.84	80.40	8
Pyrenean Mountain Dog	43.13	39.68	4	Tibetan Terrier	88.24	101.98	9
Retriever (Chesapeake Bay)	34.62	28.94	2	Weimaraner	60.82	67.80	7
Retriever (Curly Coated)	24.33	26.55	2	Welsh Corgi (Cardigan)	37.41	44.06	5
Retriever (Flat Coated)	112.62	118.27	10	Welsh Corgi (Pembroke)	47.03	52.70	6
Retriever (Golden)	232.32	205.55	10	Welsh Terrier	18.63	19.45	1
Retriever (Labrador)	193.22	192.44	10	West Highland White Terrier	33.48	43.41	5
Retriever (Nova Scotia Duck Tolling)	79.43	71.16	8	Whippet	188.37	181.80	10
Rhodesian Ridgeback	86.88	88.12	8	Yorkshire Terrier	32.76	46.74	6
Rottweiler	66.87	79.78	8				

*Key to stages

New CC Stage	Stud Book Band	Average show entries (using last 5 years) per breed per show	Challenge Certificate Allocation	
			National Group & General	Breed Club + other group shows etc
1	A	0 - 22	11 sets	Up to 2 sets
2	A	22.01 - 30	13	2
3	B	30.01 - 35	16	3
4	B	35.01 - 40	18	4
5	C	40.01 - 45	20	5
6	C	45.01 - 55	22	6
7	D	55.01 - 70	24	8
8	D	70.01 - 90	25	10
9	E	90.01 - 115	26	13
10	E	115.01+	26 sets	Up to 17 sets

**THE KENNEL CLUB**

The Emblehope & Burngrange Estate Northumberland

A Centre of Excellence for Working Dogs

This beautiful moorland estate stretches to some 7,550 acres and is absolutely ideal for walked up trialling and training for Retrievers, Spaniels and HPRs. The estate offers both Pheasant and Partridge shooting and the varied terrain offers opportunities for all breeds of Gundog to demonstrate their natural working abilities. Woodland cover provides excellent hunting for Spaniels whilst the stretching moorland is ideal for challenging retrieves and for the pointing breeds to show off their hunting abilities to the full.

As a Centre of Excellence for Working Dogs, the Estate also welcomes the full range of working dog activities including:

- Field Trials including Pointer and Setter Spring Stakes
- Gundog Working Tests
- Gundog Training Days
- Live Game Training Days
- Pointing Tests
- Working Trials
- Bloodhound Trials
- Activity Training Days
- Shooting and Gundog Activities



Book your training activities with the Emblehope Estate:
thekennelclub.org.uk/emblehope | emblehope@thekennelclub.org.uk
01296 318 540 ext 290

Field Trials

The Emblehope & Burngrange Estate Northumberland

A Centre of Excellence for Working Dogs

This beautiful moorland estate stretches to some 7,550 acres and is ideal for walked up trialling and training for Retrievers, Spaniels and HPRs. The estate offers Pheasant and Partridge shooting and the varied terrain offers opportunities for all breeds of Gundog to demonstrate their natural working abilities.

Book your training activities with the Emblehope Estate:
thekennelclub.org.uk/emblehope | emblehope@thekennelclub.org.uk
 01296 318540 ext 290



APRIL

APRIL 2

Dukeries [Notts] Gundog Club Puppy/Open (Pointer & AV Setter) Stake, Holwick Estate, Mrs V Isherwood, 01388 537688, laverstokesetters@hotmail.com

APRIL 3

Pointer Club All Aged (Pointer & AV Setter) Stake, Stanhope Moor, Mrs C Brown, 07812 218067, crahanpointers@yahoo.co.uk

APRIL 4

Northern Ireland Pointer Club Open (Pointer) Stake, Stanhope Moor, Miss CE Calvert, 02881 662821, cecalvert82@hotmail.com

APRIL 12-13

Irish Setter Association, England Novice/All Aged/Open (Pointers and AV Setter) Stake, Wadlow Farm, West Wrattling, Mrs M Halliday, 01767 652194, maggyhalliday6@gmail.com

APRIL 14-15

Kennel Club Ltd Novice/All Aged/Open (Pointer & AV Setter) Stake, Six Mile Bottom, Miss K Broers, 020 7518 1059, ftsecretary@thekennelclub.org.uk

APRIL 17-18

English Setter Club Novice/All Aged/Open (Pointer and AV Setter) Stake, Great Livermere, Mrs EF Kirk, 01609 882734, elizabethfirk@gmail.com

APRIL 19-20

Southern Pointer Club All Aged/Novice/Open (Pointer & AV Setter) Stake, Hill Farm, Mrs AR Maddison, 01473 736607, annemaddison82@gmail.com

This information is correct as of 15th March 2023. If you would like to attend any of these events, please contact the Secretary for further details. Licensed by the Kennel Club.



Get to know your dog's genetics better with The Kennel Club's DNA Testing Services

Our DNA testing kits make DNA testing simple. Order yours today by visiting our shop on The Kennel Club website.



SCAN ME

Visit our website to find out more
thekennelclub.org.uk/kcdnatesting



Seminar Diaries

Kennel Club Seminars

	DATE	TRAINER	VENUE ADDRESS	CONTACT
APRIL	1st	Rally (Rules & Regulations) Accredited Trainer, Sarah Lindsey	Little Orchard, Gills Lane, Rooksbridge, Somerset, BS26 2TZ	Little Orchard Dog Training Academy Stuart Lindsey, 07817 163754 stuart@little-orchard.co.uk
	9th	Conformation and Movement Accredited Trainer, Christina Chapman	Rackheath Villiage Hall, Green Lane West, Rackheath, Norfolk, NR13 6LT	Manners 4 Paws Ringcraft Kay Partner, 07585 119112 manners4paws@outlook.com
	15th	Requirements of a Field Trial - Retriever Accredited Trainer, Heather Bradley	Bisterne Village Hall, Ringwood, Hampshire, BH24 3BN	United Retriever Club (Hants & South West Area) Jackie Davis, 01308 863222/07760 177147 info@classiceurosport.co.uk
	15th	Obedience (Practical) Accredited Trainer, Sue Garner	Petersfield Community Centre, Love Lane, Petersfield, GU31 4BW	Petersfield & District Dog Training Society Sarah Price, secretary@pddts.co.uk
	16th	Conformation and Movement Accredited Trainer, Christina Chapman	Romanby WI Hall, The Close, Northallerton, DL7 8BJ	Northallerton Social Dog Training Angela Chandler, 07816 891636 a.calvert435@btinternet.com
	22nd	Points of a Dog Accredited Trainer, Christina Chapman	Mappleborough Green Village Hall, Birmingham Road, Mappleborough Green, Warks, B80 7BT	Pointer Club Carolyn O'Neill, 07881 687055 carolyn.themews@talktalk.net
	22nd	Requirements of a Dog Show Judge Accredited Trainer, Debbie Stansbury	St Michaels Centre, The Green, Stoke Gifford, Bristol, BS34 8PD	Western Afghan Hound Club Jill Cross, 01458 223515
MAY	4th	Conformation and Movement Accredited Trainer, Christina Chapman	Stafford County Showground, Stafford, ST18 0BD	Christina Chapman, 01507 363736 christinachapman.bukris@googlemail.com
	5th	Requirements of a Dog Show Judge Accredited Trainer, Christina Chapman	Stafford County Showground, Stafford, ST18 0BD	Christina Chapman, 01507 363736 christinachapman.bukris@googlemail.com
	6th	Rally (Rules & Regulations) Accredited Trainer, Amy Jackson	13-15 Hunter Street, Paisley, PA1 1DN	Amy Jackson, 07532 390263 amy_j42@hotmail.com
	7th	Rally (Practical) Accredited Trainer, Amy Jackson	13-15 Hunter Street, Paisley, PA1 1DN	Amy Jackson, 07532 390263 amy_j42@hotmail.com
	13th	Conformation and Movement Accredited Trainer, Pam Marston-Pollock	Ringtail House, Ringtail Place, Burscough, Lancs. L40 8LA	Merseyside Gundog Club Alastair Moss, 07545 575229 alastair@petparaphernalia.co.uk

Seminar Diaries

Kennel Club Seminars

	DATE		TRAINER	VENUE ADDRESS	CONTACT
MAY	19th	Points of a Dog	Accredited Trainer, Jeff Horswell	Royal Highland Showground, Ingliston, Edinburgh, EH28 8NB	Jeff Horswell jeff.horswell@virginmedia.com
	20th	Requirements of a Dog Show Judge	Accredited Trainer, Christina Chapman	The Old Moat House, Moat Lane, Luton, Beds. LU3 1UU	Kellie Panson, 07854 732292 kellieplanson@btinternet.com
	20th	Ring Stewarding	Accredited Trainer, Christina Chapman	The Old Moat House, Moat Lane, Luton, Beds. LU3 1UU	Kellie Panson, 07854 732292 kellieplanson@btinternet.com
	26th	Points of a Dog	Accredited Trainer, Jeff Horswell	Three Shires Field, Bannerdown, Bath, BA1 8EG	Jeff Horswell jeff.horswell@virginmedia.com
	27th	Points of a Dog	Accredited Trainer, Jeff Horswell	Three Shires Field, Bannerdown, Bath, BA1 8EG	Jeff Horswell jeff.horswell@virginmedia.com
	28th	Points of a Dog	Accredited Trainer, Jeff Horswell	Three Shires Field, Bannerdown, Bath, BA1 8EG	Jeff Horswell jeff.horswell@virginmedia.com
	29th	Points of a Dog	Accredited Trainer, Jeff Horswell	Three Shires Field, Bannerdown, Bath, BA1 8EG	Jeff Horswell jeff.horswell@virginmedia.com
	29th	Points of a Dog	Accredited Trainer, Cath Moffat (Leighton)	Grindon Young Peoples Centre, Grindon Lane, Sunderland, SR4 8HW	Sunderland & District Canine Society Marie Morrison, 07552 941623 mariemorrison53@hotmail.com
	JULY	7th	Points of a Dog	Accredited Trainer, Christina Chapman	Springfields Exhibition & Conference Centre, Camel Gate, Spalding, PE12 6ET
15-16th		Agility (Practical)	Accredited Trainer, Chris Huckle	Devon Animal Training Academy, Rexon Stud, Okehampton, EX20 4DE	chris.kingswold@icloud.com

To discuss your seminar requirements for:

- Requirements of a Dog Show Judge (Show) • Conformation and Movement (Show) • 'Points of the Dog' Assessment • Ring Stewarding
please email judges.seminars@thekennelclub.org.uk or telephone 01296 318540.
- Field Trials, Agility, Bloodhound Trials, Heelwork to Music, Obedience and Working Trials
please email judges.seminars@thekennelclub.org.uk or telephone 01296 318540

Seminar Diaries

Breed Appreciation Days

	DATE	BREED	BREED SPEAKER	VENUE ADDRESS	CONTACT
APRIL	2nd	Weimaraner	Jean Fairlie	Broughton Village Hall, Broughton, Biggar, Scottish Borders ML12 6HG	Weimaraner Club of Scotland Debbie Wallwork, 07968 623249 debbie.wallwork14@gmail.com
	2nd	Rough Collie	Miranda Blake	Hurlford Community Centre, Cessock Road, Hurlford, Ayrshire KA1 5DD	Scottish Collie Club, Ayrshire Collie Club and Irish Collie Club Alyson Carmichael, 0141 569 6489 / 07787 153704 kilchrenan@yahoo.com
	9th	Chow Chow	Sheila Jakeman	The Civic Hall, Calder Avenue, Longridge, Preston PR3 3HJ	Chow Chow Breed Council Paul Westley, 07734 508392 Paul50westley@gmail.com
	11th	Lhasa Apso	Sally Pointon	Online Platform	Lhasa Apso Club of Scotland Lesley Chalmers, 07739 530971 secretary.lacos@outlook.com
	15th	Korean Jindo	Meg Purnell-Carpenter	Kennel Club Building, Stoneleigh Park, Stoneleigh CV8 2LZ	The Korean Jindo Club of GB (Provisional) Nikki Thurston, 07425 380310 nikki@liubice.co.uk
	15th	Basset Fauve De Bretagne	Roger Tebbutt	Shenstone Village Hall, Barnes Road, Shenstone, Lichfield WS14 0LT	Basset Fauve De Bretagne Club Barry Jones, 07875 538454 barry.robert.jones@gmail.com
	16th	English Springer Spaniel	Lesley Bloomfield	Normanton on Soar Village Hall, 83 Main Street, Normanton on Soar, Loughborough LE12 5HB	Lancashire & Cheshire English Springer Spaniel Club and Midland English Springer Spaniel Society Lesley McCourt, woodspa20@gmail.com Kay Woodward, anniesmum21@yahoo.com
	16th	Japanese Chin	George Farmer and Steve Cayton	Swannington Village Hall, Swannington, Leicestershire LE67 8QL	Japanese Chin Club Linda Flynn, 01205 760374 thejapanesechinclubuk@gmail.com
	16th	Australian Terrier	Paul Eardley	Steventon Village Hall, The Green, Steventon OX13 6RR	Southern Counties Australian Terrier Club Felicity Snook, 01275 332652 / 07894 009231 james_glyn@btconnect.com
	16th	Hungarian Vizsla	David Todd	Denholm Village Hall, Denholm, Scottish Borders TD9 8LZ	Hungarian Vizsla Club Heather McCormack, 07986 959132 hmccorma10@gmail.com
	19th	German Wirehaired Pointer	Peter McCullough	Online Platform	German Wirehaired Pointer Club Alice Turnbull, 07780 117694 secretary@gwpclub.com
	22nd	Norwich Terrier	Lesley Crawley	Weedon Village Hall, Weedon, Northants NN7 4QU	Norwich Terrier Club Beverley Watkins, 01708 473897 beverleywatkinsntc@hotmail.co.uk
22nd	Japanese Akita Inu	Maureen Thompson	Markfield Community & Sports Centre, Mayflower Close, Markfield LE67 9ST	Japanese Akita Inu Club Maureen Thompson 01773 541475 / 07976 982676 education@japaneseakita-inu.co.uk	

Seminar Diaries

Breed Appreciation Days

	DATE	BREED	BREED SPEAKER	VENUE ADDRESS	CONTACT
APRIL	22nd	Cocker Spaniel	Joanna Hoskin	Gladstone Village Hall, The Village, Burton, Neston CH64 5TH	North of England Cocker Spaniel Association and North Wales Cocker Spaniel Club Anne Sutton, 07854 485852 necsa1@yahoo.com
	23rd	Yorkshire Terrier	Christine Crowther	Outwood Memorial Hall, Victoria Street, Outwood, Wakefield WF1 2NE	Northern Counties Yorkshire Terrier Club and Cheshire & North Wales Yorkshire Terrier Club 01924 382703 trevorcross25@gmail.com
	23rd	Rough Collie	Carole Smedley	Baginton Village Hall, Frances Road, Baginton, Coventry CV8 3AB	Collie Association Sheila Telford, 01766 830742 sheila.casecretary@gmail.com
	23rd	Chesapeake Bay Retriever	Robyn Haskin (USA)	Kennel Club Building, Stoneleigh Park, Stoneleigh CV8 2LZ	Chesapeake Bay Retriever Club James Newton, 07305 811924 james.patamoke@gmail.com
	23rd	Chihuahua	David Reece	Mappleborough Green Village Hall, Mappleborough Green, Warwickshire B80 7BT	Midland Chihuahua Club and Longcoated Chihuahua Club Lynn Hill, 07760 130511 lynn.becanna@talk21.com
	23rd	Beagle	Brian Foster	Peopleton Village Hall, Main Street, Peopleton WR10 2EG	West Mercia Beagle Club, Welsh Beagle Club and Devon, Cornwall & South West Beagle Society Debbie Taylor debbie_deaconfield@outlook.com Darren Fellows darren.wf@blueyonder.co.uk
	23rd	Japanese Shiba Inu	Liz Dunhill	Ranby Village Hall, Blyth Road, Ranby, Retford DN22 8HZ	Japanese Shiba Inu Club of Great Britain Liz Dunhill, 01909 486628 shibabec@gmail.com
	29th	Dobermann	Maureen Thompson	Online Platform	North of England Dobermann Club and South West Dobermann Club Rebecca Barber, 07786 244965 rebecca barber_22@hotmail.com
MAY	29th	Portuguese Water Dog	Nicola Bradley, Jayne Johns and Rachael Reddin	Baginton Village Hall, Frances Road, Baginton, Coventry CV8 3AB	Portuguese Water Dog Club of Great Britain Jayne Hopkins, 07855 625269 jaynehopkins@me.com
	1st	Whippet	Alayna Morland	Lewknor Parish Hall, High Street, Lewknor, Oxon OX49 5TL	Whippet Club and National Whippet Association Mary Anderson, 01491 641140 mary@anderson-entertainment.co.uk
	1st	English Springer Spaniel	Nicola Calvert	Online Platform	Northern English Springer Spaniel Society Kelly Jenkinson, 07581 083008 kelly.jenkinson@hotmail.co.uk
	8th	Tibetan Spaniel	Sheila Thomson	Online Platform	Sheila Thomson, 078473 36233 tamrae@blueyonder.co.uk

Seminar Diaries

Breed Appreciation Days

	DATE	BREED	BREED SPEAKER	VENUE ADDRESS	CONTACT
MAY	13th	Korthals Griffon	Peter McCollough	Ringtail House, Burscough L40 8LA	Korthals Griffon Club of Great Britain Sallie Blair, 07702 541401 secretary@korthalsgriffonclub.co.uk
	14th	Bull Terrier	Eric Stanley	Bowburn Community Centre, Durham Road, Bowburn, County Durham DH6 5AT	North East Bull Terrier Club Stephanie Wheatley, 07962 068714 northeastbullterrierclub1904@gmail.com
	14th	Great Dane	Sue Searle	Wilbarston Village Hall, Carlton Road, Wilbarston, Market Harborough LE16 8QD	Great Dane Club and Great Dane Breeders & Owners Association Joanne Flanagan, 07429 363318 soypury@aol.com Tamasin Pocock, 07515 420040 membership@gdboa.co.uk
	14th	Slovakian Rough Haired Pointer	Julie George Ainscough and Tricia Grime	Ringtail House, Burscough L40 8LA	Hosted by Merseyside Gundog Club Alastair Moss, 07545 575229 Ewtor1@gmail.com
	15th	Spanish Water Dog	Fiona Donaldson and Anthony Allen	Middlebie Community Centre, Middlebie, Lockerbie DG11 3HT	Hosted by Gundog Breeds Association of Scotland David Shields, 07774 973723 wilholme28@gmail.com
JUNE	4th	Leonberger	Sarah Sevastopulo	Kennel Club Building, Stoneleigh Park, Stoneleigh CV8 2LZ	Leonberger Club of Great Britain Sarah Sevastopulo, 07707 788702 oldholbans@hotmail.com
	10th	Scottish Terrier	Stuart Plane	The Jubilee Hall, Lewknor Village, Oxon OX49 5TL	Scottish Terrier Breeders & Exhibitors Association and West of England Scottish Terrier Club Anne Dauncey, 01952 252562 annedauncey@aol.com
	10th	Bearded Collie	David Hyde and Lynn Dumbrell	New Haw Community Centre, Woodham Lane, Addlestone KT15 3ND	Southern Counties Bearded Collie Lynn Dumbrell, 01403 710706 honey.bridge@talktalk.net Sue Bowden, 07900 015704 subessebeardies@aol.com
	17th	Bulldog	Lieza Handley and Lorraine Watkins	Whiston Town Hall, Old Colliery Road, Whiston L35 3QX	Pennines Bulldog Club, Midland Counties Bulldog Club, Northern Bulldog Club and Blackpool & Flyde Bulldog Club Claire Parker, 07432 709973 birminghambulldogclub@virginmedia.com
JULY	2nd	Border Terrier	Bill Shorthose	Online Platform	Yorkshire, Lancashire & Cheshire Border Terrier Club Tina Green, 01302 726202 mypaddy@live.co.uk
	15th	Papillon	Sue Stanbury, Sophie Langdon and Sue Morrell	Woolavington Village Hall, Higher Road, Woolavington TA7 8DY	South of England Papillon Club and South Wales Papillon Club Kirsty Wells, 01278 685480 kirsty@metamorphicpapillons.com

Seminar Diaries

Breed Appreciation Days

	DATE	BREED	BREED SPEAKER	VENUE ADDRESS	CONTACT
JULY	16th	Parson Russell Terrier	Kate Smith	Colton Village Hall, Reading Room Drive, Bellamour Way, Rugeley WS15 3LN	Parson Russell Terrier Club Jane Newport, 07814 175135 jane@digaden.co.uk
	16th	Border Collie	Ross Green	Kennel Club Building, Stoneleigh Park, Stoneleigh CV8 2LZ	Midlands Border Collie Club Hilary Kerr, 07970 264341 bardingley@gmail.com
	22nd	Rough Collie	Gwen Beaden	Calf Health Village Hall, Straight Mile, Calf Heath, Wolverhampton WV10 7DW	British Collie Club Margaret Shipp, 07979 573049 margaret.shipp1@gmail.com
	22nd	King Charles Spaniel	Alicia and Julia Pennington	Grenoside Community Centre, Main Street, Grenoside, Sheffield S35 8PR	King Charles Spaniel Association and Northern King Charles Spaniel Club Stephen Smith, 01332 663579 justacharma@hotmail.co.uk
SEPT	23rd	Curly Coated Retriever	Nigel Spraggins	Chelford Village Hall, Knutsford Road, Chelford, Macclesfield SK11 9AS	Curly Coated Retriever Club Caron Chattwood, 07748 116030 caron@duerden.co.uk
OCT	22nd	Bedlington Terrier	Viv Rainsbury	Corley Village Hall, Church Lane, Corley, Nr Coventry CV7 8AZ	Midland Bedlington Terrier Club Yvonne Bannister, 07813 450575 mbtc.secretary@gmail.com
NOVEMBER	4th	Scottish Terrier	Stuart Plane	Normanton on Soar Village Hall, Main Street, Loughborough LE12 5HB	Scottish Terrier Club (England) Gail Dixon, 04522 859057 scottishterriereng@gmail.com
	5th	Japanese Spitz	Kennedy Aston, Richard Aston and Adell Bowen	Calf Health Village Hall, Straight Mile, Wolverhampton WV10 7DW	Northern Japanese Spitz Club Adell Bowen, 07771 259492 adellbowen2003@yahoo.co.uk
	11th	Norfolk Terrier	Dot Britten	Mayflower Community Centre, Mayflower Close, Markfield LE67 9ST	Norfolk Terrier Club of Great Britain and Midland Counties Norfolk Terrier Club Ruth Gee, 07985 569770 ruth.gee@hotmail.co.uk

Subscribe to the Kennel Gazette from £25 a year

To find out more about becoming an affiliate member or to purchase, visit:
thekennelclub.org.uk/shop/memberships/kennel-club-affiliates/

Health Surveys

BREED AND AIM OF SURVEY	FURTHER INFORMATION
<p>AMERICAN COCKER SPANIEL To look at the overall health of the American Cocker Spaniel and collect information that will help improve knowledge on prevalence of any existing conditions and identify any potential emerging issues, in order to improve the breed's health and welfare for future generations.</p>	<p>Click here for the survey</p> <p>For further information please contact: adeva@hotmail.co.uk</p>
<p>BAVARIAN MOUNTAIN HOUND To look at the overall health of Bavarian Mountain Hounds in the UK and collect information that will help improve our knowledge on the prevalence of any existing conditions and identify any potential emerging issues, in order to improve the breed's health and welfare for future generations.</p>	<p>Click here for the survey</p> <p>For further information please contact: health@thekennelclub.org.uk</p>
<p>BLOODHOUND To look at the overall health of the Bloodhound and collect information that will help improve our knowledge on the prevalence of any existing conditions and identify any potential emerging issues, in order to improve the breed's health and welfare for future generations.</p>	<p>Click here for the survey</p> <p>For further information please contact: health@thekennelclub.org.uk</p>
<p>CIRNECO DELL'ETNA To look at the overall health of the Cirneco dell'Etna and collect information to improve our knowledge on the prevalence of any existing conditions and identify any potential emerging conditions, in order to improve the breed's health and welfare for future generations.</p>	<p>Click here for the survey</p> <p>For further information please contact: hillyercaroline@gmail.com</p>
<p>DACHSHUND (ALL VARIETIES) To continually monitor the overall health of the Dachshund varieties and collect information that will help improve knowledge on prevalence of any existing conditions and identify any potential emerging issues, in order to improve the breed's health and welfare for future generations.</p>	<p>Click here for the survey</p> <p>For further information please contact: info@dachshundhealth.org.uk</p>
<p>FIELD SPANIEL To look at the overall health of the Field Spaniel and collect information to improve our knowledge on the prevalence of any existing conditions and identify any potential emerging conditions, in order to improve the breed's health and welfare for future generations.</p>	<p>Click here for the survey</p> <p>For further information please contact: health@thekennelclub.org.uk</p>
<p>FLAT COATED RETRIEVER To record data about the causes of death in the Flat Coated Retriever.</p>	<p>Click here for the survey</p> <p>For further information please contact a member of the Society Health Sub Committee, contact details available here</p>
<p>HAVANESE To continually monitor the overall health of the Havanese and collect information that will help improve knowledge on prevalence of any existing conditions and identify any potential emerging issues, in order to improve the breed's health and welfare for future generations.</p>	<p>Click here for the survey</p> <p>For further information please contact: akkad@doctors.org.uk</p>
<p>HUNGARIAN WIRE HAired VIZSLA To continually monitor the overall health of the Hungarian Wire Haired Vizsla and collect information that will help improve our knowledge on the prevalence of any existing conditions and identify any potential emerging issues, in order to improve the breed's health and welfare for future generations.</p>	<p>Click here for the health reporting form</p> <p>Click here for the death reporting form</p> <p>For further information please contact: health@hwva.org.uk</p>
<p>IRISH WOLFHOUND This study is investigating the factors influencing bloating and the development and outcome of GDV in Irish Wolfhounds in the UK.</p>	<p>Click here for the survey</p> <p>For further information please contact: researchcoordinator@iwhealthgroup.co.uk</p>

Health Surveys

BREED AND AIM OF SURVEY	FURTHER INFORMATION
<p>ITALIAN SPINONE To investigate cancers that occur in the Italian Spinone.</p>	<p>Click here for the survey</p> <p>For further information please contact: elaine_kirkham@hotmail.com</p>
<p>LEONBERGER To look at the overall health of the Leonberger and collect information that will help improve knowledge on prevalence of any existing conditions and identify any potential emerging issues, in order to improve the breed's health and welfare for future generations.</p>	<p>Click here for the survey</p> <p>For further information please contact: health@thekennelclub.org.uk</p>
<p>PARSON RUSSELL TERRIER To continually monitor the overall health of the Parson Russell Terrier and collect information that will help improve our knowledge on the prevalence of any existing conditions and identify any potential emerging conditions, in order to improve the breed's health and welfare for future generations.</p>	<p>Click here for the survey</p> <p>For further information please contact: ratscallionterrier@hotmail.co.uk</p>
<p>PARSON RUSSELL TERRIER To establish the level of DNA testing for a range of genetic disorders in UK registered Parson Russell Terriers.</p>	<p>Click here for the survey</p> <p>For further information please contact: ratscallionterrier@hotmail.co.uk</p>
<p>PUG To investigate the outcome of Pugs suffering with mast cell tumours in the UK. The study will assess the effects of gender, neuter status, and body condition score on the potential outcome of each dog.</p>	<p>Click here for the survey</p> <p>For further information please contact: sv-dogs@nottingham.ac.uk</p>
<p>PYRENEAN SHEEPDOG To look at the overall health of the Pyrenean Sheepdog and collect information that will help improve our knowledge on the prevalence of any existing conditions and identify any potential emerging issues, in order to improve the breed's health and welfare for future generations.</p>	<p>Click here for the survey</p> <p>For further information please contact: psdhealthsurvey@btinternet.com</p>
<p>SALUKI To look at the overall health of the Saluki and collect information that will help improve our knowledge on the prevalence of any existing conditions and identify any potential emerging issues, in order to improve the breed's health and welfare for future generations.</p>	<p>Click here for the survey</p> <p>For further information please contact: health@thekennelclub.org.uk</p>
<p>SCHNAUZER To look at the overall health of the Schnauzer (all three sizes: Miniatures/ Schnauzers/ Giant) and collect information to improve our knowledge on the prevalence of any existing conditions and identify any potential emerging conditions, in order to improve the breed's health and welfare for future generations.</p>	<p>Click here for the survey</p> <p>For further information please contact: help@schnauzerhealthsurvey.org.uk</p>
<p>ST BERNARD To look at the overall health of the St Bernard and collect information that will help improve knowledge on prevalence of any existing conditions and identify any potential emerging issues, in order to improve the breed's health and welfare for future generations.</p>	<p>Click here for the survey</p> <p>For further information please contact: t.booth73@ntlworld.com</p>
<p>The Kennel Club would like to invite you to advertise your up-coming health-related clinic, seminar or survey on the health pages of The Kennel Club website and in The Kennel Club Journal. Please allow plenty of notice before the actual event.</p> <p>To submit your health-related clinic, seminar or survey for advertisement, please complete the relevant form on our website:</p> <p style="text-align: center;">Health-related clinic Health-related seminar Health-related survey</p>	

Research - request for participants

BREED/S	AIM OF RESEARCH	SAMPLE/SURVEY	NAME AND CONTACT DETAILS
<ul style="list-style-type: none"> • Affenpinscher • Boston Terrier • Boxer • Cavalier King Charles Spaniel • Chihuahua • Dogue de Bordeaux • Griffon Bruxellois • Japanese Chin • King Charles Spaniel • Maltese • Pekingese • Pomeranian • Shih Tzu <p>(Adult dogs over 12 months of age)</p>	<p>The BOAS Research Group at the University of Cambridge are conducting a study to identify and define the risk of respiratory disease in different brachycephalic breeds.</p>	<p>For this study, the researchers will perform breathing assessments, clinical examinations, take conformational measurements and may use whole-body barometric plethysmography.</p>	<p>For further information please contact:</p> <p>brachystudy@vet.cam.ac.uk or ft270@cam.ac.uk</p>

BREED/S	AIM OF RESEARCH	SAMPLE/SURVEY	NAME AND CONTACT DETAILS
<ul style="list-style-type: none"> • Affenpinscher • Boston terrier • Boxer • Chihuahua • Dogue de Bordeaux • Griffon Bruxellois • Japanese Chin • King Charles Spaniel • Maltese • Pekingese • Pomeranian • Shih Tzu <p>Participant requirements:</p> <ul style="list-style-type: none"> • requires dental treatment • 4 years and over • not previously had BOAS surgery 	<p>The BOAS Research Group at the University of Cambridge are conducting a study to research internal risk factors for BOAS and other brachycephalic related disease.</p>	<p>For this study, the researchers will use CT scan images taken from dogs admitted to the Queen's Veterinary School Hospital in Cambridge for dental treatment (free dental treatment, including scale/polish and extractions, with participation in research).</p>	<p>For further information please contact:</p> <p>brachystudy@vet.cam.ac.uk or ft270@cam.ac.uk</p>

BREED/S	AIM OF RESEARCH	SAMPLE/SURVEY	NAME AND CONTACT DETAILS
<ul style="list-style-type: none"> • Border Terrier • Retriever (Labrador) • Spaniel (Cocker) <p>(Adult dogs over 12 months of age)</p>	<p>The BOAS Research Group at the University of Cambridge are currently undertaking research into BOAS and other conditions related to the short-skulled brachycephalic conformation. They are looking for control dogs to take part in this study.</p>	<p>To participate, please click here</p>	<p>For further information please contact:</p> <p>brachystudy@vet.cam.ac.uk or ft270@cam.ac.uk</p>

Subscribe to the Kennel Gazette from £25 a year

To find out more about becoming an affiliate member or to purchase, visit:
thekennelclub.org.uk/shop/memberships/kennel-club-affiliates/

Multi-Breed Health Screening Clinics

Eye Scheme examinations

(Canine Health Scheme BVA/KC/ISDS)

	DATE	LOCATION	PANELLIST	CONTACT
	Every Wednesday morning	Focus Referrals, Sandpiper House, OX16 1TG	Mike Rhodes	To book, please click here
APRIL	11th	(The Golden Retriever Club of Northumbria - open to all breeds) Bowburn Community Centre, Bowburn, DH6 5AT	Ben Blacklock	To book, please contact Tina Greensmith on 07946 536118 or tinagreensmith@live.co.uk
	15th	Dunmow, Essex	James Oliver	To book, please click here
	21st	Lumbry Park Veterinary Specialists - Alton, Hampshire	Renata Stavinhova	To book, please call 01420 481777
	22nd	Moreton, Wirral	Lorna Newman	To book, please call Chris Davies on 0151 678 2585
	23rd	Fakenham, Norfolk	James Oliver	To book, please click here
MAY	6th-7th	Scarborough	James Oliver	To book, please click here
	9th & 10th	Westmoor Veterinary Hospital, Tavistock, Devon. PL19 9BA	John Mould	To book, please call 01822 612561
	14th	(The Central and Southern German Shorthaired Pointer Society - open to all breeds) The Kennel Club building, Stoneleigh	Peter Bedford	To book, please contact Lorraine Elliott on elliottjorraine@sky.com
	26th	Lumbry Park Veterinary Specialists - Alton, Hampshire	Renata Stavinhova	To book, please call 01420 481777
JUNE	17th	Langold, Notts	James Oliver	To book, please click here
	24th	Kirtling, Suffolk	James Oliver	To book, please click here
	30th	Lumbry Park Veterinary Specialists - Alton, Hampshire	Renata Stavinhova	To book, please call 01420 481777

Heart Scheme for Cavalier King Charles Spaniels (KC)

	DATE	LOCATION	CARDIOLOGIST	CONTACT
APR	30th	Winscombe Community Centre BS25 1JA	Dave Fisher	To book, please contact Jo Lewis on jo245@hotmail.com or 01275 475032
MAY	13th	Harston Village Hall, Harston Cambridge	TBC	To book please email Cassy Stanton on Cassy.stanton@sky.com
	14th	Harston Village Hall, Harston Cambridge	TBC	To book please email Cassy Stanton on Cassy.stanton@sky.com
SEP	24th	Harston Village Hall, Harston Cambridge	TBC	To book please email Cassy Stanton on Cassy.stanton@sky.com

Multi-Breed Health Screening Clinics

Respiratory Function Scheme for Bulldogs, French Bulldogs and Pug (KC/University of Cambridge)

	DATE	LOCATION	ASSESSOR	CONTACT
APRIL	22nd	Big Bullock Farm, Felton Common, Felton, Nth Somerset BS40 9YN	Laura Hamilton	To book, please email the French Bulldog Club of England via fbcehealth@outlook.com
	23rd	Chieveley Village Hall, High St, Chieveley, Berks RG20 8TE	Laura Hamilton	To book, please email the French Bulldog Club of England via fbcehealth@outlook.com

Other

	DATE	LOCATION		AVAILABLE TEST	CONTACT
APRIL	22nd	Big Bullock Farm, Felton Common, Felton, Nth Somerset BS40 9YN	Laura Hamilton	Health testing Open to all breeds	To book, please email the French Bulldog Club of England via fbcehealth@outlook.com
	23rd	Chieveley Village Hall, High St, Chieveley, Berks RG20 8TE	Laura Hamilton	Heart testing Open to all breeds	To book, please email the French Bulldog Club of England via fbcehealth@outlook.com



Get to know your dog's genetics better with The Kennel Club's DNA Testing Services

Our DNA testing kits make DNA testing simple. Order yours today by visiting our shop on The Kennel Club website.



SCAN ME

Visit our website to find out more
thekennelclub.org.uk/kcdnatesting



KC File for April

AMENDMENTS TO BREED STANDARDS

At its recent meeting the Board approved the following amendment to the wording of the Breed Standards introductory clause:

'...However if a dog possesses a feature, characteristic or colour described as ~~undesirable~~ or highly undesirable, it is ~~strongly recommended~~ that it must not be rewarded in the show ring.'

(Amendments underlined, deletions struck through)

BASSET HOUND

At its recent meeting the Board approved the following amendment:

Forequarters Shoulder blades well laid back; shoulders not heavy (set 45 degrees to the horizontal). Upper arm the same length as the shoulder blade (set at 90 degrees to it), lying close to ribs. Short, powerful and with great bone; elbows turning neither in nor out, but fitting neatly against side. Upper forearm inclined slightly inwards, but not to such an extent as to prevent free action or to result in legs touching each other when standing or in action; forechest fitting neatly into crook when viewed from front. Knuckling-over highly undesirable. Some wrinkles of skin may appear on lower legs, but this must on no account be excessive.

(Amendments underlined)

LAKELAND TERRIER

At its recent meeting the Board approved the following amendment:

Eyes Dark or hazel, moderately small, keen expression. Large, round, protruding or light eyes undesirable.

(Amendments underlined)

DE-REGISTRATION

The Kennel Club Board noted that the following societies had de-registered:

CORBYS & DISTRICT DOG TRAINING CLUB
GILLINGHAM & SHAFESBURY SHOW SOCIETY

KIDDERMINSTER DOG CLUB
LLYNFI VALLEY CANINE SOCIETY
MATLOCK & DISTRICT CANINE SOCIETY
REEDYFORD DOG TRAINING CLUB
RUGBY & DISTRICT CANINE SOCIETY
VALE OF PICKERING DOG TRAINING CLUB
YNYNS MON DOG TRAINING SOCIETY

CHANGE OF TITLE – ADVERTISEMENT

INITIAL CONSIDERATION

At its meeting in February 2023, the Kennel Club Board approved the following Change of Title application:

FROM: Trent Park Dog Agility Club
TO: NORTH LONDON DOG AGILITY CLUB (PROPOSED)

Any currently registered Societies wishing to lodge objections to these applications should address their correspondence by 31st May 2023, to Society & Show Services Team (sass@thekennelclub.org.uk)

PENALTIES & FINES

At its meeting on 25 January 2023 the Disciplinary Committee imposed the following:

Ms Cheryl Grange
Regulation F3
East of England Agricultural Society
Championship Show - 16 July 2022

The Committee upheld a breach of Kennel Club Regulation F 3 and issued a Warning and Censure and imposed a fine of £50.00.

Mrs Rebecca Cassidy
Regulation F3
Welsh Kennel Club - 19 August 2022

The Committee upheld a breach of Kennel Club Regulation F 3 and issued a Warning and Censure and imposed a fine of £50.00.

Decision amended on 23 February 2023:

Ms June Miles
Regulation F3
Welsh Kennel Club - August 2022

The Committee upheld a breach of Kennel Club Regulation F 3 and issued a Warning and Censure and imposed a fine of £100.00.

Note: In the above three cases the Disciplinary Committee made the following comments.

Any unsolicited approach to another participant at a Kennel Club licensed event, particularly about personal, historic or breed club matters is always ill advised. It is likely to lead to confrontation and heated arguments which are difficult to manage. Personal arguments have no place in a Kennel Club licensed event. Threatening, abusive and foul language has absolutely no place in a Kennel Club licensed event or indeed in all contexts.

Repeat incidents of this nature will attract more serious and graver penalties.

Kennel Club licensed events need to be welcoming, supportive, encouraging and celebratory and complaints of this nature are extremely disappointing.

Regulation F3;

Those taking part in Kennel Club licensed/ approved events are expected to maintain and abide by the highest standards, in accordance with Kennel Club Rules and Regulations and appropriate Codes of Conduct as published from time to time.

The Kennel Club Code of Conduct provides:

- Conduct - participants have a duty both to their dogs and to others to make licensed events friendly and welcoming, and are expected to be co-operative and above all to create a safe environment, so all can enjoy their time at licensed events
- Sportsmanship - participants should conduct themselves at all times in an appropriate fashion and should display good manners and respect towards other participants, show officials and to the judges



Get to know your dog's genetics better with The Kennel Club's DNA Testing Services

Our DNA testing kits make DNA testing simple. Order yours today by visiting our shop on The Kennel Club website.



Visit our website to find out more thekennelclub.org.uk/kcdnatesting

Judges

Following announcements that the Kennel Club Chairman and Vice Chairman and the newly elected Members of the Judges Committee would not be accepting invitations to award CCs for new breeds during their term of office – any relevant appointments listed below for these individuals were accepted before they were elected to these positions.

A2 APPROVED JUDGES

At its meeting held on 22 February 2023 the Judges Committee approved the following applications for the promotion of judges on to the nominating club's A2 Judges List. Any other relevant club/council may if they so wish include the judge's name on their A2 lists without further reference to the Kennel Club.

Judges approved for inclusion on A2 Judges Lists, when nominated to judge the relevant breed with Challenge Certificates need not complete a further Judge's Questionnaire.

HOUD GROUP

Rhodesian Ridgeback

Mr M Ord
RHODESIAN RIDGEBACK CLUB OF GREAT BRITAIN
16 Chesters Meadow
Humshaugh
Hexham
NE46 4BF

TERRIER GROUP

Bedlington Terrier

Miss C Clarke-O'Neill
BEDLINGTON TERRIER ASSOCIATION
9 Smallholings
Millbank Lane
Maghull
Liverpool
L31 9AT

PASTORAL GROUP

Collie (Rough)

Miss L Walker
AYRSHIRE COLLIE CLUB
Daxmuir Cottage
Strathorpe Estate
Thornton
Kirkcaldy
KY1 4DJ

'GRANDFATHERING' PRE-APPROVED JUDGES

At its meeting held on 22 February 2023 the Judges Committee approved the following applications from judges to be listed at Judges Education Programme (Breed Shows) Level 4 (approved to award Challenge Certificates), Level 5 (approval to judge a Group) and Level 6 (approval to judge Best in Show). Judges approved via this route, when nominated to judge the relevant breed with Challenge Certificates/Group or Best in Show need not complete a further Judge's Questionnaire.

Further details and the criteria for A3 grandfathering applications can be found at www.thekennelclub.org.uk/jep

HOUD GROUP

Afghan Hound Miss T Gardner
Basset Hound Mr E Webster
Cirneco dell'Etna Mr GB Robertson

Dachshund (Long Haired) Mrs CM Watkins
Dachshund (Miniature Smooth Haired) Mr RP Bott
Dachshund (Miniature Wire Haired) Mrs D Kirkwood-Emery
Pharaoh Hound Mr R Dunlop
Portuguese Podengo Mr GB Robertson
Saluki Miss E Millward

GUNDOG GROUP

Bracco Italiano Mr DJ Bell
Bracco Italiano Mr A Scourfield
English Setter Mr LJ Hunt
English Setter Mr GB Robertson
English Setter Mr G Stirk
English Setter Miss Z Stirk
English Setter Mr LW Weller
German Shorthaired Pointer Club Mr CRW Hill
German Shorthaired Pointer Club Mr WJ Orzel
Gordon Setter Mr P Rand
Hungarian Vizsla Mrs P Butler-Holley
Hungarian Vizsla Mrs C Schofield
Irish Setter Mrs C Borthwick
Irish Setter Mrs J Eyeington
Irish Setter Mr G Hart
Irish Setter Mrs SJ Randle
Lagotto Romagnolo Mrs Y Billows
Pointer Mrs B Bodle
Retriever (Golden) Mr RP Bott
Spaniel (American Cocker) Mrs C Morgan
Spaniel (American Cocker) Mr WJ Orzel
Spaniel (Field) Mr CN Page
Spaniel (Sussex) Mrs EA Orzel
Spaniel (Welsh Springer) Miss J Cocking
Spaniel (Welsh Springer) Mrs KF Ryan

TERRIER GROUP

Australian Terrier Mr RE Blackley
Border Terrier Mrs T Ancombe
Border Terrier Ms J Green
Irish Terrier Mrs J Eyeington
Jack Russell Mr J Finney
Manchester Terrier Mr TJ Ball
Parson Russell Terrier Mr M Oxley
Welsh Terrier Mr RP Bott

UTILITY GROUP

Akita Ms B Finlayson
Boston Terrier Mrs V Schfaild
Boston Terrier Miss A Spenser
Bulldog Mr AT Nitsch
Japanese Akita Inu Mr A Bicknell
Japanese Akita Inu Mrs CL Wilkinson
Kooiherhondje Mrs J Bayne
Schipperke Mrs VFD Williams-Wegmann
Shih Tzu Mr S Payne
Tibetan Spaniel Mr SR Goodwin

WORKING GROUP

Alaskan Malamute Ms T Forsey
Alaskan Malamute Miss L Perfitt
Bernese Mountain Dog Ms M Smees
Boxer Mr MG Coccozza
Canadian Eskimo Dog Mrs AC Allen
Canadian Eskimo Dog Mr J Horswell
Greenland Dog Mr J Horswell
Portuguese Water Dog Mrs J Bayne
Rottweiler Mrs B Hucker
Russian Black Terrier Miss K Forster
Russian Black Terrier Mr RC Kinsey
St. Bernard Mrs D Richards

PASTORAL GROUP

Bearded Collie Mrs RL Salter
Finnish Lapphund Mrs L Bolton

Hungarian Puli Mr SI Band
Polish Lowland Sheepdog Mr R Hitchcock
Polish Lowland Sheepdog Mrs CM Vines
Pyrenean Mountain Dog Mr SC Luxmoore
Shetland Sheepdog Mrs B Bodle
Shetland Sheepdog Miss KL Durrant
Shetland Sheepdog Mr I Forbes
Shetland Sheepdog Mr JT Smith

TOY GROUP

Bolognese Mr SI Band
Bolognese Mr A Easdon
Chihuahua (Long Coat) Mrs KF Ryan
Chinese Crested Mr RF Morrison
Italian Greyhound Mrs VFD Williams-Wegmann
Miniature Pinscher Mrs P McIlroy-Stracey
Papillon Mrs C Headley

GROUPS/BEST IN SHOW

Mr JA Barney Terrier Group
Mrs J Miller Pastoral Group
Mr R Dunlop Best in Show

CHALLENGE CERTIFICATES

At its meeting held on 22 February 2023, the Judges Committee approved the following nominations to award Challenge Certificates & to judge Groups & Best in Show.

D = Dog

B = Bitch

BIS/R = Best In Show/Referee where applicable

* Approved for the first time

The Judges Committee did not approve 4 nominations to judge.

2023

Boston & District Canine Society

05/01/2023

Dr AG Schemel Toy Group

Manchester Dog Show Society

19/01/2023

Mrs Z Thorn-Andrews Basset Fauve De Bretagne
Mrs J Peak Pharaoh Hound
Mr GB Robertson Rhodesian Ridgeback
Mrs AE Moss Large Munsterlander
Mrs EP Hollings Retriever (Curly Coated)
Mrs AE Moss Spaniel (Irish Water)
Mrs J Peak Sealyham Terrier
Mrs J Peak Akita
Mr GB Robertson Japanese Shiba Inu
Mr A Wight Schnauzer
Mr EM Paterson Tibetan Terrier
Mrs M Wildman Utility Group
Mrs P Luxmoore-Ball Alaskan Malamute
Mr R Wheeler Italian Greyhound
Mrs EA Stannard King Charles Spaniel

Midland Collie Club

11/02/2023

Mr B Hawkins Collie (Rough) R

British Collie Club

04/03/2023

Mrs SM Wigglesworth Best in Sub Group (Collie)

Mastiff Association

18/03/2023

Mrs PEM Jeans-Brown Mastiff

National Terrier Club

01/04/2023

Mr C Scanlan Staffordshire Bull Terrier D

London & Home Counties Toy Poodle Club

08/04/2023

Mrs SM Baker Poodle (Toy)

Judges

North West Golden Retriever Club

09/04/2023

Mrs P Trotter.....Retriever (Golden) B

Northern Boxer Club

09/04/2023

Miss L Mair.....Boxer D

Miss S Mair.....Boxer B

Ulster Chihuahua Club

15/04/2023

Mrs SJ Stangoe.....Chihuahua (Long Coat)

Mrs L Cater.....Chihuahua (Smooth Coat)

Mrs RL Morley.....Best in Sub Group (Chihuahua)

South Of Scotland GSD & All Breeds Training Club

22/04/2023

Mrs J Knox.....German Shepherd Dog

Siberian Husky Club Of Great Britain

23/04/2023

Mrs AM Johns.....Siberian Husky R

Birmingham Dog Show Society

04/05/2023

Mrs JM Miller.....Brittany

Mrs CE French.....Retriever (Golden) D

Tibetan Terrier Breeders & Owners Club

13/05/2023

Mr E Engh (Norway).....Tibetan Terrier

North Eastern German Shepherd Dog Club

14/05/2023

*Mr H Rooney (Ireland).....German Shepherd Dog

South Wales Boxer Club

14/05/2023

Mrs DM Pye.....Boxer R

Yorkshire Shetland Sheepdog Club

14/05/2023

Mrs M Lambert.....Shetland Sheepdog D

Pekingese Club of Scotland

19/05/2023

Dr IH Gabriel.....Pekingese

Bath Canine Society

26/05/2023

Mr BW Reynolds-Frost.. Basset Griffon Vendeen (Petit)

Mr P Wilkinson.....Sealyham Terrier

Southern Flatcoated Retriever Club

26/05/2023

Miss SEF Whittaker.....Retriever (Flat Coated)

South Western Boxer Club

27/05/2023

Mrs GC Chapman.....Boxer

Sealyham Terrier Breeders Association

04/06/2023

Mrs W Tobijanski.....Sealyham Terrier

Three Counties Agricultural Society

08/06/2023

Mrs PA Blay.....Italian Spinone

Mrs JE Gilmour.....Spaniel (Cocker)

Humberside Cavalier King Charles Spaniel Club

11/06/2023

Mr A Vella.....Cavalier King Charles Spaniel D

Mrs KH Lamont.....Cavalier King Charles Spaniel B

Mrs AJ Sedgbeer....Cavalier King Charles Spaniel R

Border Union Agricultural Society

17/06/2023

Mr I Isdale.....Shetland Sheepdog

English Ibizan Hound Club

18/06/2023

Mrs Z Thorn-Andrews.....Ibizan Hound

Blackpool & District Canine Society

23/06/2023

Mrs LE Best.....Retriever (Golden)

Windsor Dog Show Society

29/06/2023

Mr RW Dix.....King Charles Spaniel

South East Corgi Association

30/06/2023

Mr GC Duffield.....Welsh Corgi (Pembroke)

East Of England Agricultural Society

06/07/2023

Mr MJ Keely.....Spaniel (English Springer)

Belgian Shepherd Dog Association Of Great Britain

15/07/2023

Mrs J Turnbull.....Best in Sub Group
(Belgian Shepherd Dog)

Midshires Bearded Collie Club

16/07/2023

Mrs SM Carter.....Bearded Collie D

Mrs DW Knowles.....Bearded Collie B

Mrs J Steel.....Bearded Collie R

Leicestershire German Shepherd Dog Club

23/07/2023

Mr N Dodds.....German Shepherd Dog B

Mr JF Robinson.....German Shepherd Dog R

Leeds City & District Canine Association

28/07/2023

*Mr C Payne.....Saluki

Ms L Cudlip.....Bloodhound

Mrs PD Cotterell.....Italian Spinone

Mr T Huxley.....Airedale Terrier

Mr P Wilkinson.....Bedlington Terrier

Mr P Wilkinson.....Bull Terrier

Mrs A Waugh.....Cairn Terrier

Mr J Watson.....Lakeland Terrier

Miss MK Rimmer.....Parson Russell Terrier

Mr CA Richardson.....Skye Terrier

Mr KA Nathan.....Chow Chow

Mr D Hick.....French Bulldog

Mr D Robbins.....Miniature Schnauzer

Mr KA Nathan.....Poodle (Toy)

Mr KA Nathan.....Tibetan Terrier

Mrs S Searle.....Leonberger

Mrs S Searle.....Mastiff

Mr RAW Searle.....Rottweiler

Mrs DH Beech.....Briard

Mrs CAV Casling.....Collie (Rough)

Mrs HCH Corkin.....German Shepherd Dog

Mr AL Winger.....Samoyed

Mrs CK Mumby.....Affenpinscher

Mr DV Walklate.....Bichon Frise

Ms RC Dowsett.....Italian Greyhound

Mrs LA Rushton.....King Charles Spaniel

Mrs CE Cartledge.....Maltese

Mrs M Trossell.....Pug

Mrs JE Redhead.....Yorkshire Terrier

Paignton & District Fanciers' Association

04/08/2023

Mr J Walton Haddon.....Basset Fauve De Bretagne

Mr DW Shields.....Manchester Terrier

South Of England Papillon Club

04/08/2023

Mr M Whitehill.....Papillon

Shetland Sheepdog Club Of North Wales

05/08/2023

Mrs ME Botham.....Shetland Sheepdog R

National Gundog Association

06/08/2023

Miss PA Iremonger.....Spaniel (American Cocker)

British Boxer Club

06/08/2023

Mr SW Hall.....Boxer D

Mr F Censi (Italy).....Boxer B

Plymouth, Devon & Cornwall Bulldog Club

06/08/2023

Mrs E Aldridge.....Bulldog

Welsh Kennel Club

17/08/2023

Mr ARR Doedijns (Netherlands).....Bloodhound

Mr N Straw.....Cairn Terrier

Ms J Thomson.....Rottweiler

Mr ARR Doedijns (Netherlands)....Finnish Lapphund

Mrs G Obringer.....Chihuahua (Long Coat)

Dachshund Club Of Wales

19/08/2023

Mr DM Lewis.....Dachshund (Long Haired)

Mrs CE Russell.....Dachshund (Wire Haired)

Mrs C Dare.....Dachshund (Miniature Long Haired)

Mrs JD Maxwell.....Dachshund (Miniature Wire Haired)

Driffield Championship Dog Show

25/08/2023

Mrs JE Pain.....Basset Griffon Vendeen (Grand)

Mrs JA Sparrow.....Toy Group

North Eastern Whippet Society

26/08/2023

Miss HV Russell.....Whippet D

Mrs S Mycroft.....Whippet B

Mr LA Johnston.....Whippet R

City Of Birmingham Canine Association

31/08/2023

*Mrs D Stewart-Ritchie.....Portuguese Water Dog

Mr GB Robertson.....Irish Wolfhound

Mrs L Trow.....Large Munsterlander

Dr R Barbour.....Retriever (Golden) D

Mr T Nagrecha.....Norwich Terrier

Mr AE Small.....Soft Coated Wheaten Terrier

Mr AE Small.....West Highland White Terrier

Mrs J Bannister.....Japanese Shiba Inu

Mrs S Atkins.....Shetland Sheepdog

Mr A Allcock.....Bichon Frise

Mr S Burton.....Italian Greyhound

Dr AG Schemel.....Maltese

Dr AG Schemel.....Pomeranian

Miss SA Hayden.....Yorkshire Terrier

Richmond Dog Show Society

08/09/2023

*Mr LAS Cox.....Retriever (Labrador)

*Mrs K Irvine.....Norwegian Buhund

Mr A Wight.....Basenji

Mrs EP Hollings.....Basset Griffon Vendeen (Petit)

Mrs Z Thorn-Andrews.....Borzoi

Mrs Z Thorn-Andrews.....Deerhound

Mrs CA MacLeod.....Irish Wolfhound

Mr A Cheatham.....Norwegian Elkhound

Miss H Parsons.....Rhodesian Ridgeback

Mrs L Tyler-Jackson.....Whippet

Mrs DI Cook.....Hound Group

Mr MJ Howes.....Retriever (Curly Coated)

Mr R Blomme.....Gundog Group

Mr M Vickers.....Airedale Terrier

Mrs Z Thorn-Andrews.....Finnish Spitz

Mr JHH Van Den Berg (Netherlands).....Cairn Terrier

Miss J Moyes.....Norwich Terrier

Mr A Easdon.....Terrier Group

Mr P Harding.....Boston Terrier

Mr A Easdon.....French Bulldog

Miss SJ Bird.....Lhasa Apso

Miss A Bradley.....Poodle (Standard)

Mr JHH Van Den Berg (Netherlands).....Shih Tzu

Mrs Z Thorn-Andrews.....Utility Group

Mr BD Day.....Bullmastiff

Mrs PL Goodyear.....Newfoundland

Mr JHH Van Den Berg (Netherlands).....Rottweiler

Mr BH Blunden.....Working Group

Mrs EP Hollings.....Australian Shepherd

Mr ME Taylor.....Hungarian Puli

Miss M Hodgson.....Pastoral Group

Mr A Wight.....Affenpinscher

Mr A Wight.....Italian Greyhound

Mrs M Kendall.....Japanese Chin

Mr W Browne-Cole.....King Charles Spaniel

Southern Counties Bearded Collie Club

09/09/2023

Dr DJ Anderton.....Bearded Collie D

Mr I Pickup.....Bearded Collie B

Mrs L Peirson.....Bearded Collie R

Judges

Southern Miniature Bull Terrier Club

10/09/2023

Mrs JC Phillips Bull Terrier (Miniature)

Belfast Dog Show Society

23/09/2023

*Mr GB Robertson Akita
 *Mr S Lloyd Lhasa Apso
 *Mr A Leonard Toy Group
 Mr GB Robertson Basset Hound
 Mrs SL Williams ..Dachshund (Miniature Smooth Haired)
 Mrs L De Ridder Irish Wolfhound
 Mrs PA Blay Retriever (Golden)
 Mr AE Small Cairn Terrier
 Mr AE Small Glen Of Imaal Terrier
 Mr AE Small Scottish Terrier
 Mr SP Bragger Bulldog
 Mrs J Peak Tibetan Spaniel
 Mr SC Luxmoore Bernese Mountain Dog
 Mr S Atkinson Newfoundland
 Mr H Ogden Samoyed
 Mrs GJ Lilley Chihuahua (Long Coat)

Irish Boxer Dog Club

23/09/2023

Mrs L Ratter Boxer

Welsh Corgi Club Of Ulster

24/09/2023

Mrs EP Hollings Welsh Corgi (Pembroke)

North Of Ireland Cairn Terrier Club

24/09/2023

Mrs S Stenroos (Finland) Cairn Terrier

Scottish Kennel Club

30/09/2023

*Miss K Mclellan Chinese Crested
 Mr GB Robertson Afghan Hound
 Mr K Sinclair Hound Group
 Mr KAW Young Retriever (Flat Coated)

South Wales Kennel Association

12/10/2023

Mrs PDA Williams Spaniel (English Springer)
 Mrs R Smith Shetland Sheepdog

South Wales & West Of England Cairn Terrier Club

22/10/2023

Mr M Lindborg (Sweden) Cairn Terrier

Yorkshire Terrier Club

28/10/2023

Mrs D Rich Yorkshire Terrier

English Toy Terrier (Black & Tan) Club

04/11/2023

Mr A Wight English Toy Terrier (Black & Tan)

Rotherham & District Cocker Spaniel Club

04/11/2023

Mrs S Young Spaniel (Cocker) R

Working & Pastoral Breeds Association Of

Scotland

04/11/2023

Mrs M Sunde (Norway) Boxer
 Mrs A Lowood-Price Great Dane

South & West Wales Cavalier King Charles Spaniel Club

05/11/2023

Mrs DC Scott Cavalier King Charles Spaniel D
 Mrs DJ Coole Cavalier King Charles Spaniel B
 Mr DJ Moger Cavalier King Charles Spaniel R

Gundog Breeds Association of Scotland

11/11/2023

Mr C Beattie Spaniel (Cocker)
 Mrs C Wood Spaniel (English Springer)

Birmingham & District Fox Terrier Club

18/11/2023

Mrs J Moakes Fox Terrier (Wire)

West Of England Border Collie Club

19/11/2023

Mrs SA Morley Border Collie D
 Mrs DM Penniston Fleming Border Collie B
 Mr D Clarke Border Collie

German Shepherd Dog Club Of Essex

02/12/2023

Mrs A Hardy German Shepherd Dog D
 Mrs BM Fahy Newlands German Shepherd Dog B
 Mr J Carter German Shepherd Dog R

Midland & West Of England Great Dane Club

03/12/2023

*Mr WJ Henderson Great Dane D
 Mr GM Withers (New Zealand) Great Dane B
 Mrs HJ Baker Great Dane R

Midland Cairn Terrier Club

03/12/2023

Mr AR Osborn Cairn Terrier

Midland Old English Sheepdog Club

03/12/2023

Mrs I Crane-Duplock Old English Sheepdog D
 Mrs A Allan Old English Sheepdog B

2024

London Bulldog Society

14/01/2024

*Mr JB Daltrey Bulldog

Manchester Dog Show Society

18/01/2024

*Mr TH Johnston Ibizan Hound
 *Ms M Sargent Norwegian Elkhound
 *Miss S Finnett Hound Group
 *Mr TH Johnston Cesky Terrier
 *Dr IH Gabriel Dandie Dinmont Terrier
 *Mrs R Gee Norwich Terrier
 *Mr A Mayren Staffordshire Bull Terrier B
 *Miss S Davis Boston Terrier
 *Mr LAS Cox German Spitz (Klein)
 *Mr LAS Cox German Spitz (Mittel)
 *Mrs A Fitzakerly Japanese Shiba Inu
 *Mr M Armstrong Miniature Schnauzer
 *Ms M Sargent Bernese Mountain Dog
 *Mr ME Taylor Bouvier Des Flandres
 *Miss S Portlock Boxer
 *Mr G Payne Rottweiler
 *Mr BH Blunden Siberian Husky
 *Mr WI Moore Polish Lowland Sheepdog
 *Mr S Payne King Charles Spaniel
 *Mrs M Thorpe (Ireland) Pug
 *Mr S Payne Yorkshire Terrier
 Miss C O'Donnell Afghan Hound
 Mr RAW Searle Basenji
 Mr RJ Price Basset Fauve De Bretagne
 Mr RJ Price Basset Griffon Vendeen (Grand)
 Mr RJ Price Basset Griffon Vendeen (Petit)
 Miss EW Newton Basset Hound
 Mr FH Whyte Beagle
 Mrs CE Cartledge Bloodhound
 Miss NA Spencer Dachshund (Long Haired)
 Mr D Smith Dachshund (Smooth Haired)
 Mr MW Sanders Dachshund (Wire Haired)
 Miss NA Spencer Dachshund (Miniature Long Haired)
 Mr D Smith Dachshund (Miniature Smooth Haired)
 Mr MG Coccozza Dachshund (Miniature Wire Haired)
 Miss NSA Heathcote Deerhound
 Mr DC Cavill Finnish Spitz
 Mr MG Coccozza Greyhound
 Mr TH Johnston Irish Wolfhound
 Mrs CE Cartledge Otterhound
 Mr TH Johnston Pharaoh Hound
 Mrs P Mottershaw (Channel Islands) Rhodesian Ridgeback
 Mr F Kane Saluki
 Mr JM Doval (Spain) Whippet
 Mr TH Johnston Airedale Terrier
 Mr G Cox (Ireland) Australian Terrier
 Mr W Jungblut (Germany) Bedlington Terrier
 Mr RJ Allen Border Terrier
 Mr TM Hehir (Ireland) Bull Terrier
 Mr TM Hehir (Ireland) Bull Terrier (Miniature)
 Mrs J Peak Cairn Terrier
 Mr P Davies Fox Terrier (Smooth)
 Mr P Davies Fox Terrier (Wire)
 Mr G Cox (Ireland) Glen Of Imaal Terrier
 Mr JJ Ashe Irish Terrier
 Mrs S Connell Kerry Blue Terrier
 Mrs JN Patterson Lakeland Terrier
 Dr IH Gabriel Manchester Terrier
 Ms J Vickers Norfolk Terrier
 Mr S Plane Parson Russell Terrier
 Mr W Jungblut (Germany) Scottish Terrier
 Dr IH Gabriel Sealyham Terrier
 Mr AE Burscough Skye Terrier
 Dr AS Bryden Soft Coated Wheaten Terrier
 Mr K Brown (Denmark) Staffordshire Bull Terrier D
 Mr KR Andrew Welsh Terrier
 Mr TH Johnston West Highland White Terrier
 Mrs EP Hollings Terrier Group
 Miss A Wildman Akita
 Mr S Lowthian Bulldog
 Mr SC Bardwell Chow Chow
 Mr GB Robertson Dalmatian
 Mrs A McInnes French Bulldog
 Ms M Sargent Japanese Spitz
 Mr DC Cavill Keeshond
 Mr A Easdon Lhasa Apso
 Mr D Smith Poodle (Miniature)
 Mr MG Coccozza Poodle (Standard)
 Mr R McAuley Poodle (Toy)
 Mr DC Cavill Schipperke
 Mr DC Cavill Shar Pei
 Mr S Jones Shih Tzu
 Ms G Marley Tibetan Spaniel
 Mrs EP Hollings Tibetan Terrier
 Mr MW James Utility Group
 Mr DC Cavill Alaskan Malamute
 Miss J Jones Bullmastiff
 Ms AY King Doberman
 Mr TH Johnston Dogue de Bordeaux
 Mr W Browne-Cole Giant Schnauzer
 Mr RT Beall Great Dane
 Mr JT Smith Leonberger
 Mr G Payne Mastiff
 Mrs L Ratter Newfoundland
 Mr JM Doval (Spain) Portuguese Water Dog
 Mr W Browne-Cole St. Bernard
 Mr TH Johnston Tibetan Mastiff
 Mr J Ritchie Working Group
 Mr J Luscott Australian Cattle Dog
 Mr RC Kinsey Australian Shepherd
 Mrs SJ Taylor Bearded Collie
 Mr J Ritchie Belgian Shepherd Dog (Groenendael)
 Mr J Ritchie Belgian Shepherd Dog (Malinois)
 Mr J Ritchie Belgian Shepherd Dog (Tervueren)
 Mrs VF Green Border Collie
 Mr MW Sanders Briard
 Mrs K Hateley Collie (Rough)
 Mr J Luscott Collie (Smooth)
 Mr W Howells German Shepherd Dog
 Ms AY King Hungarian Puli
 Mr DC Cavill Lancashire Heeler
 Ms M Sargent Norwegian Buhund
 Mr TJ Mills Old English Sheepdog
 Ms AY King Pyrenean Mountain Dog
 Mr G Scobell Samoyed
 Mr GC Duffield Shetland Sheepdog
 Mr DC Cavill Swedish Vallhund
 Mrs S Hewart-Chambers Welsh Corgi (Cardigan)
 Mrs FI Kaye Welsh Corgi (Pembroke)
 Mrs GC Chapman Pastoral Group
 Mr S Payne Affenpinscher
 Mr A Wight Bichon Frise
 Mr TM Evans Cavalier King Charles Spaniel
 Mr LF Llamas (Gibraltar) Chihuahua (Long Coat)
 Mr C Sparrow Chihuahua (Smooth Coat)
 Mr W Browne-Cole Chinese Crested
 Mrs VFD Williams-Wegmann English Toy Terrier (Black & Tan)
 Mrs M Wildman Griffon Bruxellois

Judges

Mr R Dunlop.....Havanese
Miss HM Lister.....Italian Greyhound
Mr SC Bardwell.....Japanese Chin
Mrs I McManus.....Lowchen (Little Lion Dog)
Mr R Dunlop.....Maltese
Dr AG Schemel.....Papillon
Mrs JA Sparrow.....Pomeranian
Mr LAS Cox.....Toy Group

Irish Wolfhound Society 28/01/2024

Mr I Sexton.....Irish Wolfhound

Manchester & Counties Bulldog Club 03/02/2024

*Mrs V Eaton.....Bulldog

British Dalmatian Club 03/02/2024

Mrs L Suggett.....Dalmatian D
Ms SE Dandy.....Dalmatian B
Mr LM Cutts.....Dalmatian R

Midlands Irish Setter Society 04/02/2024

Mrs S Lohkamp-Sommer.....Irish Setter D
Mrs J Kniveton.....Irish Setter B
Mr J Sharman.....Irish Setter R

Home Counties Cocker Spaniel Club 10/02/2024

*Mr N Volic (Serbia).....Spaniel (Cocker) D
*Mrs M Horvat (Croatia).....Spaniel (Cocker) B

Midland Collie Club 10/02/2024

Mr A Jones (Italy).....Collie (Rough) D
Mrs K Colman-Smith.....Collie (Rough) B

Japanese Shiba Inu Club Of Great Britain 18/02/2024

Mr RP Oldham.....Japanese Shiba Inu

British Collie Club 02/03/2024

Mr RP Slater.....Collie (Rough) D
Mrs M Magill.....Collie (Rough) B
Mr T Foster (Portugal).....Collie (Smooth)
Mrs MA Hassock.....Best in Sub Group (Collie)

South Western Tibetan Spaniel Club 03/03/2024

Miss CL Cooper.....Tibetan Spaniel

South Western Golden Retriever Club 17/03/2024

Ms E Fisher.....Retriever (Golden) D
Ms L List.....Retriever (Golden) B
Ms A Callow.....Retriever (Golden) R

National Terrier Club 06/04/2024

*Mr N Bristow.....Soft Coated Wheaten Terrier

Northern Japanese Chin Club 06/04/2024

Mr TD Mather.....Japanese Chin

North West Staffordshire Bull Terrier Club 07/04/2024

Mr E Williams.....Staffordshire Bull Terrier D
Mr R Day.....Staffordshire Bull Terrier B

Hound Association Of Scotland 13/04/2024

*Mr RJ Morland.....Hound Group
Mrs W Schwerm-Hahne (Germany).....Afghan Hound
Mrs DD Reid.....Basset Griffon Vendeen (Petit)
Mrs E Calikes.....Beagle
Mrs W Schwerm-Hahne (Germany).....Borzoi
Mrs J Peak.....Rhodesian Ridgeback
Mrs W Schwerm-Hahne (Germany).....Saluki
Mrs R Wray.....Whippet

Tibetan Spaniel Club Of Scotland 14/04/2024

Mr GR Haran.....Tibetan Spaniel

Northern King Charles Spaniel Club 21/04/2024

Ms S Nordin (Sweden).....King Charles Spaniel

Tibetan Terrier Breeders & Owners Club 04/05/2024

Miss SJ Bird.....Tibetan Terrier

Birmingham Dog Show Society Ltd 09/05/2024

*Miss M Dale.....Australian Terrier
*Mr N Connell.....Irish Terrier
*Mr A Sanson (Italy).....Bulldog
*Mr P Turnbull.....Dogue de Bordeaux
Dr A Paloheimo Segersven (Finland).....English Setter
Dr A Paloheimo Segersven (Finland).....Italian Spinone
Mr MJ Howes.....Spaniel (Clumber)
Miss JS Moyes.....Cesky Terrier
Miss C-L Page.....Dalmatian
Dr A Paloheimo Segersven (Finland).....Japanese Spitz
Dr A Paloheimo Segersven (Finland).....Australian Shepherd
Mr A Moore.....Yorkshire Terrier

Cavalier King Charles Spaniel Club 11/05/2024

Mrs KH Lamont.....Cavalier King Charles Spaniel D

Bath Canine Society 24/05/2024

*Mrs JL Carruthers.....Dachshund (Wire Haired)
*Mr MJ Sandy.....Italian Spinone
*Mrs HI Male.....Retriever (Chesapeake Bay)
*Miss C McNamara.....French Bulldog
*Mrs P Carmichael.....Siberian Husky
*Mr D Hick.....Griffon Bruxellois
*Mrs G Pike.....Pug
Mrs L Evans.....Weimaraner
Mrs J Bowden.....Parson Russell Terrier

Polish Lowland Sheepdog Club of Wales & The West of England 24/05/2024

Dr T Borkowski (Poland).....Polish Lowland Sheepdog

German Wirehaired Pointer Club 27/05/2024

Miss B Stamp.....German Wirehaired Pointer

Southern Counties Canine Association 30/05/2024

*Ms CL Boggia.....Irish Wolfhound
*Mr RP Bott.....Hungarian Vizsla
*Mrs JA Ward.....Irish Red & White Setter
*Miss J Sturrock.....Irish Setter
*Ms A Cory.....Spaniel (Cocker)
*Mrs J Millard.....Gundog Group
*Mrs JA Ward.....Norfolk Terrier
*Mr K Mustonen (Finland).....Terrier Group
*Mr AD Stewart.....Boston Terrier
*Mr S Atkinson.....Alaskan Malamute
*Mrs EP Hollings.....Dobermann
*Mr R Furnell.....Newfoundland
*Mr D Clarke.....Siberian Husky
*Mr BH Blunden.....Border Collie
*Mrs J Power.....German Shepherd Dog
*Mr D Hick.....Lowchen (Little Lion Dog)
Mr D Knights.....Dachshund (Miniature Wire Haired)
Mrs AM Lancashire.....Whippet
Mr D Alcorn.....Pointer
Mr T Gorrian.....Retriever (Golden) D
Mrs L Bufton.....Retriever (Golden) B
Mr DJ Telford.....Spaniel (English Springer)
Miss NA Spencer.....Weimaraner
Mrs S Bird.....Keeshond
Mrs EP Hollings.....Miniature Schnauzer
Ms CP Moffat.....Samoyed
Dr IH Gabriel.....English Toy Terrier (Black & Tan)

Wessex Border Collie Club 01/06/2024

*Ms L Jenkins.....Border Collie

Eastern Counties Dachshund Association 02/06/2024

*Mr DG Player.....Dachshund (Long Haired)
Mrs LE Binks.....Dachshund (Wire Haired)
Mrs J Holgate.....Dachshund (Miniature Long Haired)
Mr M Ord.....Dachshund (Miniature Smooth Haired)
Mr R Wood.....Best in Sub Group (Dachshund)

Three Counties Agricultural Society 06/06/2024

*Mrs J Peak.....Bichon Frise
*Mr PJ Conway.....Chihuahua (Smooth Coat)
Mr CC Pascoe.....Afghan Hound
Miss NA Spencer.....Basenji
Mr M Denny.....Beagle
Mrs A Eardley.....Borzoi
Miss NA Spencer.....Dachshund (Smooth Haired)
Mrs MFJ Pascoe.....Dachshund (Miniature Smooth Haired)
Miss H Walters.....Dachshund (Miniature Wire Haired)
Mr R Gillie.....Deerhound
Miss J Timmins.....Irish Wolfhound
Miss S Rossiter.....Rhodesian Ridgeback
Miss JC Dove.....Saluki
Mrs VJ Leathart.....Whippet
Mr M Ord.....Hound Group
Mrs CA Coode.....Bracco Italiano
Mrs CA Jennings-Sharman.....English Setter
Mrs E Hughes.....German Shorthaired Pointer
Mrs L Hall.....Gordon Setter
Mrs CE Harris.....Hungarian Vizsla
Miss B Johnson.....Hungarian Wire Haired Vizsla
Mrs P Harris.....Irish Setter
Mr CB Bexon.....Italian Spinone
Mr RJ Morris.....Pointer
Mrs S Goodman.....Retriever (Flat Coated)
Miss NH Bassant.....Retriever (Golden)
Mrs MA Woodley.....Retriever (Labrador)
Mrs JR Richards.....Spaniel (Cocker)
Mrs CA Coode.....Spaniel (English Springer)
Mrs JP Gill-Davis.....Spaniel (Welsh Springer)
Mrs F Donaldson.....Spanish Water Dog
Mrs B Bodle.....Weimaraner
Mrs PA Blay.....Gundog Group
Mr EJ Houston.....Border Terrier
Mrs PA Rawlings.....Bull Terrier
Mrs H Greenhalgh.....Cairn Terrier
Mr A Goodsell.....Fox Terrier (Smooth)
Mrs LA Cooper.....Norfolk Terrier
Miss A Bradley.....Soft Coated Wheaten Terrier
Mr P Hopgood.....Staffordshire Bull Terrier
Mr W Browne-Cole.....West Highland White Terrier
Mr C Powell.....Terrier Group
Mrs H Fitzgibbon.....Akita
Mrs VFD Williams-Wegmann.....Boston Terrier
Mr H Ogden.....Dalmatian
Mr GD Godfrey.....French Bulldog
Mrs J Peak.....Japanese Shiba Inu
Mr MG Coccozza.....Lhasa Apso
Mr KJ Moss.....Miniature Schnauzer
Dr AG Schemel.....Poodle (Standard)
Mr KJ Moss.....Schnauzer
Mr MG Coccozza.....Shih Tzu
Mr R Lemon.....Tibetan Spaniel
Mr BD Day.....Tibetan Terrier
Mr TJ Ball.....Utility Group
Miss NJ Singh.....Alaskan Malamute
Mr RF Jones.....Bernese Mountain Dog
Mrs J Peak.....Bullmastiff
Mr TJ Ball.....Dobermann
Mr K Young.....Great Dane
Ms J Atkinson.....Leonberger
Mr RC Kinsey.....Newfoundland
Mrs WA Hillier.....Rottweiler
Ms S Jones.....Siberian Husky
Mr D Killilea.....Working Group
Mrs VC Palmer.....Bearded Collie
Mrs A Stenhouse.....Border Collie
Mrs R Macdonald.....Collie (Rough)
Mrs J Peak.....Collie (Smooth)
Mr DC Bowen.....German Shepherd Dog
Mrs CI Buecheler.....Samoyed
Mrs G Partridge.....Shetland Sheepdog

Judges

Mrs CA Davies.....Welsh Corgi (Cardigan)
Miss AJ Jefferson.....Welsh Corgi (Pembroke)
Mr ME Taylor.....Pastoral Group
Dr AG Schemel.....Cavalier King Charles Spaniel
Mr D Owen.....Chihuahua (Long Coat)
Mr MG Coccozza.....Chinese Crested
Mr A Oakden.....English Toy Terrier (Black & Tan)
Miss JM Spittle.....Griffon Bruxellois
Miss JE Doherty.....Italian Greyhound
Mr TM Evans.....Japanese Chin
Mrs CL Champion.....King Charles Spaniel
Mrs EA Porteous.....Miniature Pinscher
Mr H Ogdan.....Papillon
Mrs VFD Williams-Wegmann.....Pomeranian
Mrs SJ Hattrell.....Pug
Mr RJ Fitzgerald.....Yorkshire Terrier
Mr W Browne-Cole.....Toy Group
Mr KR Newhouse.....Best in Show

North Western Poodle Club 21/06/2024

*Miss A Thompson.....Poodle (Toy)
Mrs AI Murphy.....Poodle (Miniature)
Mr JE Griffiths.....Poodle (Standard)
Mrs SM Dennison.....Best in Sub Group (Poodle)

Blackpool & District Canine Society 21/06/2024

Ms M Rodgers.....Hound Group
Mrs J Hood.....Miniature Schnauzer
Mr CP Clay.....Schnauzer

Southern Finnish Lapphund Society 27/06/2024

Mr A Lindqvist (Sweden).....Finnish Lapphund

Northern Bullmastiff Club 30/06/2024

Mr CF Habig (Germany).....Bullmastiff

Scottish Utility Breeds Club 13/07/2024

*Mr D Robbins.....Tibetan Spaniel
Mrs P Crawford.....Akita
Mrs N Keenan.....Boston Terrier
Ms EA Ingram (Ireland).....Dalmatian
Mrs C Gordon.....French Bulldog
Mrs EJ Taylor.....German Spitz (Klein)
Mrs S Storm.....German Spitz (Mittel)
Ms J Johnson.....Japanese Shiba Inu
Mrs SM Caldwell.....Japanese Spitz
Mrs L Bolton.....Keeshond
Miss AM Cassidy.....Lhasa Apso
Mrs JP Power.....Miniature Schnauzer
Lady KS Hickson.....Schipperke
Mrs Y Rawley.....Shih Tzu
Mrs K Willoughby.....Tibetan Terrier
Mr TD Mather.....Utility Group

National Bedlington Terrier Club 13/07/2024

Mr R North.....Bedlington Terrier

Yorkshire Terrier Club Of South Wales 13/07/2024

Mr SC Bardwell.....Yorkshire Terrier

Southern Pointer Club 21/07/2024

Mrs CJ O'Neill.....Pointer D
Mrs J Huxley.....Pointer B

Northern Newfoundland Club 03/08/2024

*Ms L Salina (Switzerland).....Newfoundland

South Of England Irish Setter Club 03/08/2024

Mrs S Clifford.....Irish Setter D
Mr D McCulloch.....Irish Setter B

National Gundog Association 04/08/2024

Mrs P Trotter.....Retriever (Golden) D
Miss M Macleod.....Spaniel (Irish Water)
Mr IB Halbert.....Weimaraner

Bournemouth Canine Association 10/08/2024

*Ms TA Stansbury.....Dobermann
*Mrs C Friend-Rees.....Welsh Corgi (Pembroke)

Driffild Championship Dog Show 23/08/2024

*Miss EW Newton.....Dachshund (Wire Haired)
*Mr G Gatcliffe.....German Shorthaired Pointer
*Mrs C Perkins.....Spaniel (Welsh Springer)
Mr KR Andrew.....Afghan Hound
Mrs H Fitzgibbon.....Basenji
Mrs MM Dance.....Basset Griffon Vendeen (Petit)
Mr CSY Gillanders.....Beagle
Mr MW Sanders.....Borzoi
Mr M Oddie.....Dachshund (Long Haired)
Mrs KA Herrington.....Dachshund (Miniature Long Haired)
Mr TH Johnston.....Dachshund (Miniature Smooth Haired)
Mr M Cannon.....Deerhound
Mrs L Hewson.....Rhodesian Ridgeback
Mrs J Mahon.....Saluki
Mr A Allcock.....Whippet
Mrs J Peak.....Hound Group
Mrs JM Miller.....Bracco Italiano
Mrs JM Miller.....English Setter
Mrs S Tolladay.....German Wirehaired Pointer
Miss KB Wrigley.....Gordon Setter
Mr D Hopewell.....Irish Setter
Mrs LA Coldwell.....Italian Spinone
Mrs SM Marshall.....Pointer
Mr RA Strudwick.....Retriever (Flat Coated)
Mrs J Wild.....Retriever (Golden)
Miss AB Farquharson.....Retriever (Labrador)
Mrs R Adams.....Spaniel (Cocker)
Mrs L McCourt.....Spaniel (English Springer)
Mrs SM Nicholls-Ward.....Spanish Water Dog
Mrs C Rayner.....Weimaraner
Mr R Mosedale.....Gundog Group
Mr J Finney.....Airedale Terrier
Mrs P Garbutt.....Bedlington Terrier
Mr I Hopper.....Border Terrier
Mrs TJ Fletcher.....Bull Terrier
Mr P Wilkinson.....Cairn Terrier
Mrs LA Bromley.....Dandie Dinmont Terrier
Miss JT Singh.....Parson Russell Terrier
Miss A Bradley.....Scottish Terrier
Miss FA Snook.....Soft Coated Wheaten Terrier
Mr C Powell.....Staffordshire Bull Terrier
Mrs SL Goodwin.....Terrier Group
Mr S Webb.....Boston Terrier
Mrs LA Martin.....Bulldog
Mrs SL Butterfield.....Chow Chow
Mr M Dunnachie.....Dalmatian
Miss J Morgan.....French Bulldog
Mr A Holland.....German Spitz (Klein)
Mr A Holland.....German Spitz (Mittel)
Mr SW Hall.....Lhasa Apso
Miss D Spavin.....Miniature Schnauzer
Mrs G Brekkerud.....Poodle (Miniature)
Mrs H Dyson.....Shih Tzu
Mr A Whitfield-Roberts.....Tibetan Spaniel
Mr D Roberts.....Tibetan Terrier
Mr RAW Searle.....Utility Group
Mrs KL Jelfs.....Alaskan Malamute
Mr SJ McArdle.....Boxer
Ms TA Walker.....Bullmastiff
Mrs S Coster.....Dobermann
Mrs JW Menary.....Giant Schnauzer
Miss T Pocock.....Great Dane
Mrs T Morgan.....Leonberger
Mr JB Steele.....Mastiff
Miss K Forster (Ireland).....Newfoundland
Mrs A Pedder.....Portuguese Water Dog
Mrs B Bodle.....Rottweiler
Miss R Kaye.....Siberian Husky
Mrs M Wildman.....Working Group
Mrs GC Chapman.....Australian Shepherd
Mrs J Steel.....Bearded Collie
Mrs PB Ward.....Border Collie
Mrs CM Proctor.....Collie (Rough)
Mrs ER Short.....Finnish Lapphund
Mrs FI Kaye.....Lancashire Heeler

Mr B Watson.....Polish Lowland Sheepdog
Mrs GC Chapman.....Samoyed
Mrs FI Kaye.....Shetland Sheepdog
Mr S Atkinson.....Pastoral Group
Mr SC Bardwell.....Affenpinscher
Mrs HL Brewer.....Cavalier King Charles Spaniel
Ms M Hogan.....Chihuahua (Long Coat)
Mrs L Humphreys.....Chihuahua (Smooth Coat)
Mr J Reyes.....Chinese Crested
Lady M Kempster.....Havanese
Mrs J Peak.....Italian Greyhound
Mr TJ Ball.....Japanese Chin
Mr B Claydon.....King Charles Spaniel
Mrs M Boulcott.....Papillon
Mrs JD Chinn.....Pomeranian
Mr R Hitchcock.....Pug
Mr GGJ Thomas.....Yorkshire Terrier
Miss V Cox.....Toy Group
Mr EM Paterson.....Best in Show

Midland Counties Norfolk Terrier Association 25/08/2024

Mr S Plane.....Norfolk Terrier

Tibetan Terrier Breeders & Owners Club 31/08/2024

Mrs CE Cartledge.....Tibetan Terrier

Darlington Dog Show Society Ltd 13/09/2024

*Mr S Payne.....Rhodesian Ridgeback
*Ms A Morton.....Whippet
*Mr TD Mather.....German Wirehaired Pointer
*Mrs K Newman-Jones.....Large Munsterlander
*Mr P Davies.....Irish Terrier
*Mr M Oxley.....Lakeland Terrier
*Mr PWH Darby.....Scottish Terrier
*Mr R Dunlop.....Japanese Shiba Inu
*Ms AY King.....Giant Schnauzer
*Mrs KJ Porritt.....Siberian Husky
*Mr TD Mather.....Hungarian Puli
*Mrs E Huntley.....Chihuahua (Smooth Coat)
*Mr W Browne-Cole.....Italian Greyhound
*Mr R Dunlop.....Yorkshire Terrier
Miss A Barrett.....Afghan Hound
Mr MG Coccozza.....Basenji
Mr TH Johnston.....Basset Fauve De Bretagne
Mrs J Peak.....Basset Griffon Vendeen (Grand)
Mr TH Johnston.....Basset Griffon Vendeen (Petit)
Mr GR Haran.....Basset Hound
Mr W Browne-Cole.....Beagle
Mr IC Layfield.....Bloodhound
Mr GA Hill.....Borzoi
Mr J Morgan.....Dachshund (Long Haired)
Mr J Morgan.....Dachshund (Smooth Haired)
Mr TD Mather.....Dachshund (Wire Haired)
Mr GA Hill.....Dachshund (Miniature Long Haired)
Mrs SM Marshall.....Dachshund (Miniature Wire Haired)
Mr TD Mather.....Dachshund (Miniature Smooth Haired)
Mr J Horswell.....Deerhound
Mr J Horswell.....Finnish Spitz
Mrs SM Marshall.....Greyhound
Mrs J Peak.....Ibizan Hound
Mr MG Coccozza.....Irish Wolfhound
Mr JT Smith.....Norwegian Elkhound
Mr J Horswell.....Otterhound
Mr MG Coccozza.....Pharaoh Hound
Mr A Gjetnes (Norway).....Hound Group
Mrs KT Parris.....Bracco Italiano
Mrs J Frost.....Brittany
Mr JA Barney.....English Setter
Mrs E Winsor.....German Shorthaired Pointer
Mrs T Thomas.....Gordon Setter
Mr TH Johnston.....Hungarian Vizsla
Mr R McMaster.....Hungarian Wire Haired Vizsla
Mr JA Barney.....Irish Red & White Setter
Mr J Sharman.....Irish Setter
Mr D Blacklock.....Italian Spinone
Miss D Dunn.....Pointer
Miss K Watts.....Retriever (Chesapeake Bay)
Mr TH Johnston.....Retriever (Flat Coated)
Ms J Atkinson.....Retriever (Golden)
Ms E Bradley.....Retriever (Labrador)

Judges

Mr JA Ward.....Retriever (Nova Scotia Duck Tolling)
 Mr GR Haran.....Spaniel (American Cocker)
 Mr G Underwood.....Spaniel (Clumber)
 Miss N Craig.....Spaniel (Cocker)
 Mrs LH Field.....Spaniel (English Springer)
 Mrs K Keely.....Spaniel (Field)
 Mrs MK Reed-Peck.....Spaniel (Irish Water)
 Mrs K Keely.....Spaniel (Sussex)
 Mrs JA Ward.....Spaniel (Welsh Springer)
 Mr GR Haran.....Weimaraner
 Mr E Engh (Norway).....Gundog Group
 Mr W Browne-Cole.....Airedale Terrier
 Mr MG Cocozza.....Australian Terrier
 Mr JA Barney.....Bedlington Terrier
 Mrs L Roberts.....Border Terrier
 Mr G Newberry.....Bull Terrier
 Mr TH Johnston.....Bull Terrier (Miniature)
 Mrs MJ Keeves.....Cairn Terrier
 Mrs J Peak.....Cesky Terrier
 Mr TH Johnston.....Dandie Dinmont Terrier
 Mr DW Shields.....Fox Terrier (Smooth)
 Mrs J Peak.....Fox Terrier (Wire)
 Mr J McGhie.....Glen Of Imaal Terrier
 Mr BW Aubrey.....Kerry Blue Terrier
 Mr MH Beardow (Guernsey).....Manchester Terrier
 Mr W Browne-Cole.....Norfolk Terrier
 Mr M Ord.....Parson Russell Terrier
 Mr J Horswell.....Sealyham Terrier
 Mr J Horswell.....Skye Terrier
 Mr TH Johnston.....Soft Coated Wheaten Terrier
 Mr F Gough.....Staffordshire Bull Terrier
 Mr RJ Allen.....Welsh Terrier
 Mr J McGhie.....West Highland White Terrier
 Mr E Engh (Norway).....Terrier Group
 Mr C Thomas.....Akita
 Mr B Foster.....Boston Terrier
 Mr C Bradshaw.....Bulldog
 Mrs H Fitzgibbon.....Chow Chow
 Mr I Blackshaw.....Dalmatian
 Mr PJ Harding.....French Bulldog
 Mr MW James.....German Spitz (Klein)
 Mrs PC Rolleston.....German Spitz (Mittel)
 Mrs MK Reed-Peck.....Japanese Spitz
 Mr I Blackshaw.....Keeshond
 Miss SB Dykes.....Lhasa Apso
 Mrs D Brixey.....Miniature Schnauzer
 Mr D Jennings.....Poodle (Miniature)
 Mr W Browne-Cole.....Poodle (Standard)
 Mr D Jennings.....Poodle (Toy)
 Mrs MK Reed-Peck.....Schipperke
 Mr TH Johnston.....Schnauzer
 Mr GR Davies.....Shar Pei
 Mr MW James.....Shih Tzu
 Miss HJ Simper.....Tibetan Spaniel
 Mrs VM Green.....Tibetan Terrier
 Mr E Engh (Norway).....Utility Group
 Mrs A Nevinson.....Alaskan Malamute
 Mr JT Smith.....Bernese Mountain Dog
 Mrs M Harding.....Boxer
 Mr J Horswell.....Bullmastiff

Mr PJ Harding.....Dobermann
 Mr K Baldwin.....Dogue de Bordeaux
 Mr MG Cocozza.....Great Dane
 Mrs P Davies.....Leonberger
 Mrs DM Penniston Fleming.....Mastiff
 Mrs A Adair.....Newfoundland
 Mrs L Peirson.....Portuguese Water Dog
 Mr AJ Drinkwater.....Rottweiler
 Mr PJ Harding.....St. Bernard
 Mr K Young.....Tibetan Mastiff
 Mr E Engh (Norway).....Working Group
 Mrs TL Jackson.....Australian Cattle Dog
 Mrs L Peirson.....Bearded Collie
 Miss H Cooper.....Belgian Shepherd Dog (Groenendael)
 Mrs L McNamara.....Belgian Shepherd Dog (Malinois)
 Mrs L McNamara.....Belgian Shepherd Dog (Tervueren)
 Mr T Colwell.....Border Collie
 Mrs DM Penniston Fleming.....Briard
 Miss JM Fort.....Collie (Smooth)
 Mrs RJ Bradley.....Finnish Lapphund
 Mr MH Beardow (Guernsey).....German Shepherd Dog
 Mr BL Allison.....Lancashire Heeler
 Mrs S Rolfe.....Norwegian Buhund
 Mrs J Joice.....Old English Sheepdog
 Ms AY King.....Polish Lowland Sheepdog
 Mr MW James.....Pyrenean Mountain Dog
 Mrs A Hansell.....Samoyed
 Miss G Beaden.....Shetland Sheepdog
 Mrs TL Jackson.....Swedish Vallhund
 Mrs RG Gardiner.....Welsh Corgi (Cardigan)
 Mr GA Hill.....Welsh Corgi (Pembroke)
 Mr E Engh (Norway).....Pastoral Group
 Mrs K Edwards.....Affenpinscher
 Mr S Payne.....Bichon Frise
 Mrs J Peak.....Cavalier King Charles Spaniel
 Mr PJ Harding.....Chihuahua (Long Coat)
 Mr J Horswell.....Chinese Crested
 Mr TD Mather.....English Toy Terrier (Black & Tan)
 Mr MG Cocozza.....Griffon Bruxellois
 Mr S Payne.....Havanese
 Mr AD Stewart.....Japanese Chin
 Mrs J Wilson.....King Charles Spaniel
 Mr TD Mather.....Lowchen (Little Lion Dog)
 Mr AD Stewart.....Maltese
 Mr B Claydon.....Miniature Pinscher
 Mr MG Cocozza.....Papillon
 Mr S Payne.....Pekingese
 Mr RF Morrison.....Pomeranian
 Ms FJ Fox.....Pug
 Mr E Engh (Norway).....Toy Group
 Mr E Engh (Norway).....Best in Show

Northern Cavalier King Charles Spaniel Society

14/09/2024

*Mrs LJ Gamble.....Cavalier King Charles Spaniel B
 Mr N Jovanovii (Slovakia).....Cavalier King Charles Spaniel D

German Wirehaired Pointer Club

14/09/2024

Mr R Oliveira (Portugal).....German Wirehaired Pointer

North Of England Welsh Springer Spaniel Club

14/09/2024

Mr C Woodward.....Spaniel (Welsh Springer)

Irish Wolfhound Society

29/09/2024

Ms CL Pinkney.....Irish Wolfhound

Ayrshire Collie Club

05/10/2024

Mrs W Musty.....Collie (Rough) D
 Mrs DL Clarke.....Collie (Rough) B

South Wales Kennel Association

11/10/2024

Miss MR McBryde.....Irish Wolfhound
 Mr LM Cutts.....Dalmatian
 Mr BH Blunden.....Working Group

British Gordon Setter Club

13/10/2024

Mr P Sandiford.....Gordon Setter

Midland Afghan Hound Club

20/10/2024

Miss JC Dove.....Afghan Hound

North Of England Pyrenean Mountain Dog Club

27/10/2024

*Mr BH Blunden.....Pyrenean Mountain Dog

British Dalmatian Club

02/11/2024

Ms C Jennall (Denmark).....Dalmatian D
 Mr J McCarthy.....Dalmatian B
 Miss J Kitchener.....Dalmatian R

Midland Counties Norfolk Terrier Association

03/11/2024

*Mrs B Baldwin.....Norfolk Terrier

South Of England Pomeranian Club

09/11/2024

Mr R Niven-Lewis.....Pomeranian

National Chow Chow Club

10/11/2024

Miss L Squires.....Chow Chow

Southern Pointer Club

17/11/2024

Mrs PA Turnbull.....Pointer

Setter & Pointer Club

24/11/2024

Mrs V Isherwood.....English Setter
 Mr P Woodhouse.....Gordon Setter
 Mr C Woodward.....Irish Red & White Setter
 Mr BM Marshall.....Irish Setter
 Mrs S Oddie.....Pointer
 Mr BA Limpus.....Best in Sub Group (Pointers & Setters)

Coventry Cocker Spaniel Club

30/11/2024

Miss PA Whitehead.....Spaniel (Cocker) D
 Mrs SM Ewan.....Spaniel (Cocker) B
 Mr K Costello.....Spaniel (Cocker) R

Subscribe to the Kennel Gazette from £25 a year

To find out more about becoming an affiliate member or to purchase, visit:
thekennelclub.org.uk/shop/memberships/kennel-club-affiliates/

For the Members

NEW MEMBERS

Mr B Aubrey
Mr D Crowther
Mr G Denver
Mr AJ Fitches
Ms J Hodges
Ms M Halliday
Mr W Jackson
Miss D Jenkins
Mrs J King
Mr R Lemon
Mr J Liimatainen
Mr S O'Gorman
Mr PW Osbourne
Mrs A Pedder
Mr AR Potts
Ms C Price
Mr T Rigby
Miss S Symons
Ms M Thorpe
Mrs M Trotter
Mr S Wilberg
Mrs M Withers*

*Denotes former Associate/Senior YKC member

APPLICATION FOR ASSOCIATESHIP

Any information that may prove useful should be addressed to the Secretary of the Kennel Club at kc.membership@thekennelclub.org.uk:

• Mr G Steele, Stonielea, The Bauds, Portknockie, By Buckie, Banffshire, AB56 4PD

OBITUARY

It is with sadness that the Kennel Club wishes to record the deaths of the following members:

Mr B Carr and Mrs J Robin-Smith

CLUB OPENING TIMES

The Club is open 5 days a week, Monday to Friday from 10.30am to 5.00pm. For dining room bookings, please telephone 020 7518 1017.

ANNUAL GENERAL MEETING

The Annual General Meeting of the members of The Kennel Club Limited will be held at The Curzon Cinema, Curzon Street, London, W1J 7TY on **Tuesday, 13 June 2023 at 11.30am.**

The Secretary should receive items for the agenda by emailing kc.membership@thekennelclub.org.uk by **8 May 2023.**

Members are reminded that, in accordance with the Articles of Association of the Kennel Club Limited (Article 29.3), nominations and biographical notes for new candidates for the Kennel Club Board and notification of those standing for re-election, must reach the Secretary by 8 May 2023. The form for submission of nominations and biographical notes is available from the Secretary's office by emailing kc.membership@thekennelclub.org.uk



THE KENNEL CLUB
ASSURED BREEDERS

Find a puppy with the Assured Breeders scheme

Owners who buy from a Kennel Club assured breeder spend nearly 20% less in vet bills* compared to those who buy a dog elsewhere.



“Our dog is the light in our lives. Would always recommend a Kennel Club assured breeder.”



“I love my dog because this little bundle of fluff is the best thing that ever happened to us.”



“I love my dog because of the way he looks at me, his playful nature and his unconditional love!”

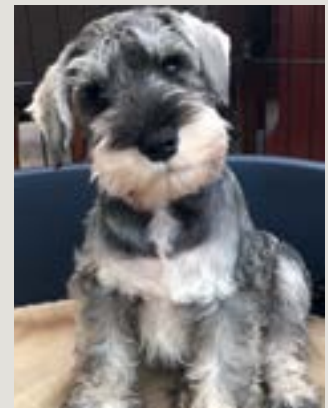

“I love my dog because she is my devoted best friend.”

For a healthy, happy puppy always buy from a Kennel Club assured breeder and do your part to help put puppy farmers out of business.

For more information visit [thekennelclub.org.uk/search/find-a-puppy](https://www.thekennelclub.org.uk/search/find-a-puppy)

The Kennel Club Accredited Instructors Scheme



The Kennel Club Accredited Instructors (KCAI) Scheme offers its members the opportunity to gain a nationally-recognised vocational accreditation based on a robust standard set by the Kennel Club. It is the first and only scheme for dog training instructors and behaviourists that has achieved programme accreditation from City & Guilds, a globally-recognised benchmark of quality.

This section of the Kennel Club Journal is dedicated to KCAI Scheme members. It provides information on the resources available to members, announcements on newly awarded Kennel Club Accredited Instructors, and KCAI Scheme news and updates.

For more information on the KCAI Scheme, please visit: www.kcai.org.uk

KENNEL CLUB ACCREDITED INSTRUCTOR OF THE YEAR WINNER ANNOUNCED AT CRUFTS

Jo Crawford, from Uckfield East Sussex, was the winner of the 2022 Kennel Club Accredited Instructor of the Year award. A huge congratulations again to Jo on this fantastic achievement, who received her award, on Saturday 11 March 2023.

Read full article [here](#)



Pictured above (L-R): Paul Rawlings KCAI Chairman, Jo Crawford KCAI (CD), Tony Allcock OBE Chairman of the Kennel Club, Janine Beacher (Representative from City & Guilds), Angela White KCAI Vice Chair.

NORTH LINCOLNSHIRE DOG TRAINING INSTRUCTOR IS THE FIRST TO ACHIEVE KENNEL CLUB ACCREDITATION FOR CLICKER & TARGET TRAINING

We would like to congratulate Karen Holmes KCAI (CT), in becoming a Kennel Club Accredited Instructor and the first member to achieve accreditation in Clicker and Target Training. Well Done.



CRUFTS 2023

We were delighted to meet so many members on the Kennel Club Stand at Crufts 2023.

Congratulations once again to all Kennel Club Accredited Instructors who received their well earned accreditation certificates. It was a great opportunity to congratulate members in person on this fantastic achievement. Well done!



Pictured above (L-R): Angela White KCAI Vice Chair, Sarah Lindsey KCAI (R), Sean Knowlson KCAI (CD), Val Brookes KCAI (WG), Aimee Holland KCAI (CD), Alison Poulter KCAI (CD), Susan Smith KCAI (CD), Paul Rawlings KCAI Chairman.



Pictured (L-R): Angela White KCAI Vice Chair, Kim Rogers KCAI (CD), Mark Beazley Kennel Club Chief Executive, Louise Breton KCAI (CD), Janine Beacher (Representative from City & Guilds), Karen McIvor KCAI (CD), Paul Rawlings KCAI Chairman.



Pictured above (L-R): From left to right, Paul Rawlings KCAI Chairman, Abigail Desborough KCAI (CD), James Grey KCAI (CD), Karen Holmes (CT), Angela White KCAI Vice Chair.

NEW GOLD LABEL BADGES FOR ACCREDITED INSTRUCTORS

The new Gold label badge were available to collect at Crufts for all Kennel Club Accredited Instructors. If you didn't manage to collect yours from Crufts, don't worry, badges will be posted out soon.

Gold badges are issued to new Accredited Instructors upon achieving accreditation. The new badge have been introduced as part of the KCAI rebrand.

The new design brings more clarity to this fantastic achievement, identifying you as a Kennel Club Accredited Instructor, and enabling you to promote yourself as a member of the scheme who has achieved accreditation as a dog training instructor.

NEW DISCOUNT CODE FOR KCAI MEMBERS

KCAI members can now benefit from 25% OFF Pet Remedy products.

Pet Remedy is a clinically proven blend of absolute and essential oils derived from valerian, vetiver, basil, and clary sage. Working with the dog's own natural calming mechanisms, the low concentration of oils is very gentle in its effect and starts to help immediately. The unique mode of action through the olfactory system helps an anxious dog become more aware of their surroundings and less reactive to stressful situations. As part of the training toolkit, Pet Remedy helps with emotional regulation and provides a wellbeing bridge through all the dogs activities.

For more information and to access these exclusive savings, please go to the 'discount codes' section on your Accredited Instructors **members' page**.

STAGES TO ACHIEVE ACCREDITATION TO BECOME AN KENNEL CLUB ACCREDITED INSTRUCTOR

1. Successful completion of all nine online assessments
2. Submission of the accreditation application
3. Accreditation Application is reviewed
4. Practical and oral assessment conducted
5. Application outcome

The Accreditation Adviser and Kennel Club Accredited Instructors team are available to provide you with support and guidance with the accreditation application process, please contact the us at kcai@thekennelclub.org.uk

GUIDE TO ACCREDITATION (SELF ASSESSMENT)

Assessing your knowledge and skills as a dog training instructor is essential to developing and improving your performance.

This self-assessment guide will enable you to identify any gaps in their knowledge, skills and/or experience, to assist you in evaluating your readiness to apply for accreditation, prior to submitting an application.

Find out more about the KCAI Guide to Accreditation (self assessment) [here](#)



MAKING A DIFFERENCE FOR DOGS

**We fund projects
that give dogs healthier,
happier lives**

From investing in ground-breaking canine science and research, to funding medical and support dog training programmes and life-saving dog welfare projects, we bring cutting-edge technology, compassion and kindness to the space where dogs and people meet. Please visit our website to read more about our work and how you can help. Together, we can make a difference for dogs.



DONATE ONLINE
www.kennelclubcharitabletrust.org

THE KENNEL CLUB
 CHARITABLE TRUST

Kennel Names

The following Kennel Names have recently been granted by The Kennel Club. Objections to any of the approved Kennel Names listed below must be lodged in writing within four weeks of the publication of this Journal. If an objection is successfully upheld The Kennel Club reserves the right to revoke the Kennel Name and any subsequent registrations. Objections should be addressed to:

The Customer Services Team
Kennel Club House
Gatehouse Way
Aylesbury
HP19 8DB.

KENNEL NAME APPROVALS

ABYDEZI
ADJAJO
AKEILACORAL
ALFHALS
ALICEAYNOR
AMARECO
APOLWOODWIN
ASHSPICE
ATHASMOR
AVESTRAN
BAALZSTARZ
BALLYBARKIN
BAMBELLULU
BARJONTON
BASSINGFIELD
BEARIMBA
BEAUREGARDE
BENCUMHALL
BHAILEKERNON
BICHFEARN
BIDSTONPAWZ
BODNOLWYN
BOLTONBY
BONJLOTTE
BONNYNESS
BOSEMIND
BOSSBOUTIQUE
BRIGSAM
BRIZTOLLIE
BROOKLINMONT

BROOKQUARRY
BRUACHABHAAN
BRYNBYTHEIAD
BULLYSHINES
BULLZDELUZ
CALADARANIAR
CALVOWOODS
CANTABRIGIAN
CAPECLERE
CASTLECORRIE
CAVILUCKY
CHANTRYHEATH
CHARRIOAK
CHURCHMEADOW
CIMYNYDD
CIORTBEAR
COOMBEPRYOR
COURDERIGNE
CRAINICK
CRISPCOPSE
CRYSTALLEA
CWMGWYLLT
CWTCHCWN
DAJAVEIL
DALARISA
DALYS
DAMALIMAE
DANNSADH
DAYLINDELL
DECOYROAN
DERBRUAICH
DERZELAS
DIMERWILFS
DOTDANNI
DRENGMAR
EARNVALE
ECORDEFIDELI
EMBERAINE
ENIGMAROTT
ERUERA
FALKENHOLZ
FARRELGRIFFS
FEATHERTTOR
FEDDERWHAT
FEDELISAMICA
FIDUSCANIS

FLASHABLUE
FLAXENVALLEY
FLETCHGATE
FORGELODGE
FORTHORSTED
FOXCOTEROSE
FRAGARIARIPA
FRENCHMANIA
FRESHBULLZ
GAFFAGLORY
GELLYDEN
GEORGEGLLEN
GIBBOLT
GINGERTALES
GIRTONPORT
GLADLYGOLDEN
GLENNHILDA
GLITTERWOOD
GOLDSWALE
GRANDAHAY
GRANDHOGS
GREENSET
GUNSFELL
GYLDENCOTE
HANIZCHLO
HARKONNEN
HARLANDHOUND
HERONTHORN
HERONVELDELL
HEYLIPOL
HOLLIDAYCHI
HONEYWICK
HOOPERNICKEL
IBERFOX
IGUAZUFALLS
IMENSO
INDIGOMIST
INFINITYROTT
IRIEUSDANE
JAXSONDAL
JAOXUXU
JOVEDS
JUNIPFORRE
KAFERMACE
KALOCAS
KARACARIAD

KASSABLUS
KATTEGATT
KAYBAMS
KELANDAZ
KERELKOOR
KLUNKER
KURILOVE
LARIOSVALLEY
LARKLOVE
LASCITO
LAWNSFARM
LEBUINUS
LILAREENIE
LILIBETBIJOU
LIPTEVATRON
LITENMUS
LLYNCWMDULYN
LONCORUSA
LUMINASTAFFS
LUNATERRA
LUPTONHIGH
MAGGIORDOMO
MALAGOMEADOW
MALOKINS
MANCHINO
MANIRAHCHI
MAPLECOOMBE
MARUKARU
MAXEYMEADOWS
MAYRAKIE
MEALFUARVONY
MEDINAMOON
MEDUSAMYNE
MEIKLEMORE
MICHAELADOO
MILNQUORTH
MINSTERFEARN
MOGHAOL
MOLBECCA
MONCHETTI
MONNERCHIS
MOSELEYWOOD
MURTALBAY
MYIASRYVER
NAKHALEESI
NAVIBA

Kennel Names

NEMARIAN
NODYROC
ODOMHNAILL
OLDGRANARY
OLIVANTE
OLLANOVA
OLMARCA
OTHAMAY
OTTOTREE
OUTWOODOAKS
PACBULLIES
PAPIHOLM
PENDLEWATER
PENMERLIN
PIPADDIE
PIXIELARK
POMCYMRU
REBELRITS
REDALEMA
REDFALCI
REMOVENTURE
RENTARKA
RETSILIA
ROOIHOND
ROSELOCH
ROSESANDY
ROWOODBADGER
RUBILOVE
RURALROULET
RYALLRIO
SAINTBLOSSOM
SALTUSEVE
SALVUSLINE
SAMHRADBEN
SAMMYDAX
SANDYFAULDS
SASSYDREA
SAUCISSON

SAUVEGARDER
SEBATIK
SEMINOLEWIND
SEREZKENZ
SHEILDSTORM
SHIBDEN
SHIPTONLEE
SIMIACANES
SINSEVEN
SIVRUPS
SKELLIGE
SMITBERN
SNOWDAHLIA
SPANDOLALLY
SPENCERDAX
SPENCERFOLLY
SREDNILF
STILLAIG
STRATHCHERRY
SUBROBORE
SUHADODA
SWEETFOLLY
TALBOTRISE
TAMAREAFE
TARENDAISE
TARQUINMOON
TAYNISH
TAZZYTIGER
TEESEYKIN
TEGENDEEL
TEMPLARDOGS
TERIGE
THEONDALE
TOMATIVE
TONITRUMUD
TOONSTAFF
TOOTLEBRIDGE
TORISTARD

TRECOOROSE
TSARSKOYE
TURNCAFF
TYLFINDALS
VERWAHREN
VOMAZURA
VOODANNYN
WAKEBULL
WESTERLOCH
WILDMOYED
WINTERWHEAT
WOODLANWHITE
WORTHYLINES
XELALINMAR
YEOBONNEY

JOINT INTERESTS

BLACKENVOY: Mr BA Starns & Miss S Cox
BLUECORSO: Mrs V & Mr J Barber
CAZDACHS: Mrs C & Mr P Strange
CERANDA: Mr W & Mrs D Davies
DREAMLAND: Mrs L Ballard & Miss L Reynolds
FAYKEN: Mr R Green & Miss J Ratcliffe
GAUNYERSEL: Mesdames E Bryden & M Alexander
SORISDALE: Mr A & Miss E Holt
STORMWATCH: Mr W & Mrs C Forbes
TOWKAY: Mrs T & Miss A Malpas

SEPARATE INTEREST

BONAFORTE: Miss H Du Rose
CHELMBULL: Mrs D Cund
DAYJARIS: Mrs D Zuccaro
DONSKOI: Mrs J A Crabtree

FIELGAR: Ms D Houghton
JAFRAK: Mr N Krall
KIRSTAFF: Miss G Kirk
KLAIRELLA: Mr A Pryce
LAKATAMIA: Mr A Hornsby
PEKEHUIS: Mr J Ransome
SMALLBROOKS: Miss C Gill
TAFFYWOOD: Mr K Stafford
TOLBERG: Miss AE Bell
WAYKIKI: Mrs S Marsland

KENNEL NAME TRANSFERS

GRANDGENES: Messers GA & L Jeavons & J Mitchell & Miss F Van Den Berg To Mr GA Jeavons
KLEEHEGEL: Miss J Hallsworth To Miss J Hallsworth & Mr PJ Bradley
BETHALEESE: Miss LM Woolley To Misses LM & A Woolley
DELAHAWK: Mr JH & Mrs WV Hawksby To Mrs WV Hawksby
SPEYMALT: Mr J Wilson & Mrs N Ballantyne To Mrs N Ballantyne
WHISTLEWINDS: Mr NMW Rees To Miss E Rees
RINGBARN: Mrs A Walker To Mrs A Walker
DICASABIANCO: Mrs B & Messrs P & B Webb To Mrs B & Mr P Webb
RIVERBEND: Mrs BMA & Miss KR Clarke To Mrs BMA Clarke
ROZENOT: Mrs CL Jones To Mrs C & Mr A Wheeler
ADINAKEN: Mrs KM Smith To Miss J Smith & Mrs W Wilson

Subscribe to the Kennel Gazette from £25 a year

To find out more about becoming an affiliate member or to purchase, visit:
thekennelclub.org.uk/shop/memberships/kennel-club-affiliates/

Fees

<https://www.thekennelclub.org.uk/shop/registrations/>

REGISTRATION FEES

*FORM 1 LITTER REGISTRATION SERVICES

Puppy registration up to the age of 12 months	£15 each
Kennel Club Assured Breeder	£17 each
Non Kennel Club Assured Breeder	
Litter summary certificate - replacement copy	£5
Late registration per dog over the age of 12 months	£60
Late registration per dog - addition to a litter already registered	£60
Find a Puppy service	£20
Find a Puppy Service with additional advert	£25
Litter naming service	£20
Litter registration requiring registration of an overseas stud dog:	
Recording of 3 generations from a certified pedigree	£20
Recording of 5 generations from a certified pedigree	£25

OVERSEAS SERVICES

*Form 4 Registration of an imported dog (including a 3 generation pedigree)	£30
Registration of an imported dog (including a 5 generation pedigree)	£40
*Form 13 Application for an export pedigree	£50
*Form 17 Application for the re-importation of a dog	£15
*Form 14 Authority to Compete for overseas competitors	£30

KENNEL NAME SERVICES

*Form 10 Registration of a Kennel Name plus 12 months' maintenance	£70
Kennel Name annual maintenance fee (annual)	£20
Kennel Name annual maintenance fee (Direct Debit)	£18
*Form 11 Vary the ownership of a Kennel Name	£45
Preservation of a historically significant Kennel Name by a breed club (50 years)	£50
*Form 8 Change of name of a registered dog - addition of a Kennel Name	£15
*Form 16 Change of name of a registered dog - removal of a Kennel Name	£30

PEDIGREE SERVICES

Three generation pedigree	£12
Five generation pedigree	£12
Enhanced five generation pedigree	£25

ADDITIONAL SERVICES

*Form 5 Registration of one dog on the Activity Register	£15
Transfer of registered ownership	£17
*Form 7 Change of name of a registered dog (within three months of initial registration)	£30
*Form 9 Registration of a Border Collie (ISDS)	£17

*Available to download from our website at www.thekennelclub.org.uk

CLUB AND SHOW FEES

REGISTERED AND AFFILIATED SOCIETIES

REGISTRATION OF TITLE (payable on application, 50% non-returnable)	
a. Societies	£100
b. Ringcraft Clubs and Branches	£25
MAINTENANCE OF TITLE	
a. Societies (if paid by Direct Debit)	£50 (£45)
b. Ringcraft Clubs and Branches (if paid by Direct Debit)	£20 (£18)

SHOWS AND TRIALS

SHOW LICENCES	
a. General Championship Show offering more than 40 sets of Challenge Certificates, (Any additional licence approved by the General Committee, at no extra cost)	£1000
b. General Championship Show offering 40 sets of Challenge Certificates or fewer	£250
c. Group Championship Show	£250
d. Breed or Obedience or Agility Championship Show (each)	£60
e. Premier Agility, Premier Obedience or Premier Heelwork to Music Show	£45
f. General or Group Open Show	£45
g. Open Shows Competitions (each) organised by Registered Clubs or Societies	£35
h. Open Shows Competitions organised by Authorised Clubs or Societies	£60
i. Limited Shows* and competitions organised by Registered Clubs or Societies	£10
j. Limited Shows and competitions organised by Authorised Clubs or Societies	£25
k. Companion Dog Shows*	£10
l. Special Events*	£10
m. Additional fee for each dog entered (excluding dogs entered not for competition and dogs entered for classes where Challenge Certificates were not on offer)	£ 0.20
n. General canine Society Open Shows: an additional fee of £2 per class for all classes over 600.	
o. Additional fee of 5p per entry over 1,000 entries per day, up to a maximum of £100 per day for Limited and Open Agility shows organised by Authorised Clubs	
p. For Licences issued to Authorised Clubs or Societies for Open Agility Shows there would be no change to fees for up to and including the first 10 licences per year, thereafter from 11-15 licences the fee would be £150 per day and for 16 or more licences a year it would be £250 per day.	
q. For Licences issued to Authorised Clubs or Societies for Limited Agility Shows there would be no change to fees up to and including the first 10 licences per year, thereafter from 11-15 licences the fee would be £100 per day and for 16 or more licences a year it would be £150 per day.	

TRIALS LICENCES

Two/three day Field or Championship Working Trial	£35
One day Field or an Open or Members Working Trial	£25

CHANGE OF LICENCE

Voluntary change of date or issue of revised licence	£6
*To cover Licences for General, Breed and Obedience Shows, Agility Shows and Flyball Competitions, fee payable for each applicable activity.	

KENNEL CLUB COMPUTER SERVICES

In addition to the above fees, computerised documents, reports and pedigrees maybe available at rates of charges approved by the General Committee.

RALLY & LISTED STATUS AGILITY

The fees for Rally & Listed Status Agility are both £60. Listed Agility also has an additional fee of 5p per dog over 1000 dogs (maximum £100).



Join the BETA® First Steps Breeder Club today!

- 🐾 Discounted **BETA®** Food
- 🐾 **FREE** puppy packs for New Owners*
- 🐾 Next Day delivery on all orders**
- 🐾 Earn account credits for referring owners and breeders
- 🐾 Dedicated Breeder Team support
- 🐾 Discount and offers

Scan here to sign up

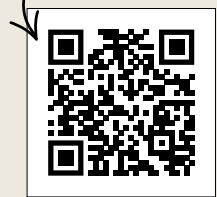

or visit: betabreeders.purina.co.uk



Selected Natural Ingredients



Rich in chicken



No Added Artificial



Natural Prebiotic



Suffolk Heritage



Dual Size Kibbles



©Reg. Trademark of Société des Produits Nestlé S.A. *Subject to availability. **Next day delivery for orders received by 9pm. All next day deliveries are subject to delivery slot availability and delivery postal code address.